

NATIONAL Assessment Centre Services.

[ver 1 Jan'00]

MA/19025501

Date In: 25/02/2009 10:04	Job description	Date & Time Completed	Done by
Ref No: MA/CT1/9003428/4	SAS e-filing		
Veh No: SME 318 H	E-mail (e-filing 8hrs, AIC 2hrs)		
D.O.A: 28/02/2009 11:05	I-Motor Claim Form		
OD: (TP) Reporting Only	I-Motor W/O (Within: OD 2hrs, TP 4hrs)		
	I-Photo Uploaded		
TP Insurer:	Assessment/Survey Report		
	Ass't Report by Fax / Hand to Owner/Whse		

Preferred Wksp / INC Assign Wksp / QW: (

Tel:

Fax:

TP Particulars:	Veh No: SL9964L	INC () / Non-INC ()
Owner / Driver: (Tel: ()
Policy No: ()	Period: ()	Cover Type: ()
Confirmed by: (Date: ()	Time: ()
Insured/Driver Liability: ()	[Note-Est. Status (WO): N: 0-20%; P: 21-79%. F: 80-100%]	
Year of Registration: ()	Warranty: YES () / NO ()	
Excess: (\$)	Loading: \$1,000 () / \$2,000 ()	

General Remarks:
() Walk-In Customer: Customer's information strictly Confidential & Strictly NO refer of repairer.
() Total Loss Case: to e-mail Insurer URGENTLY.
Drive-In () / Towed-In () ; Invoice: YES () / NO () ; Towing Co: ()

Remarks:	TP Particulars:	Date & Time Completed:	Done by:
1) Apply for Transport Allowance () / Courtesy Car ()			
2) QC Check / Post Repair Inspection ()			
3) Upload Resurvey Photo [Repair Cost > \$3000] ()			

Injury: _____

Date/Time:	Signature:

NA1901425	INVOICE
Driver/Owner:	1) AR: Accident Reporting (\$30)
Contact No:	2) DA: Damage Assessment (\$100) INC (\$30)
Damaged Portion:	3) TP: Towing Fee \$40/\$43
QC Checked by (Engr-In-Charge):	4) FT: Follow-Through Survey \$120
	5) FT: Follow-Through Survey (Resurvey) \$30
	For claiming against INC Only (ver 10 Jan 2003)
	6) TR: Re-inspection \$75
	7) NI: Idao DA + SMRT Survey \$160
	8) NTUC Additional Services:
	ON:
	*NS: Courtesy Car / Tpl Allowance 35
	*N6: Repair Coordination 510
	*N7: Post Repair Inspection 525
	*N8: DV / Collect Excess Coordination 35
	TP (NI): TP (Non INC) against INC 520
	9) N12: Idao Mobile 30
	Invoice dated
	Fee Charged
	Invoice dated
	Fee Charged

SINGAPORE ACCIDENT STATEMENT

IMPORTANT NOTICE

1. Please report correctly the details of the accident to speed up the claims process.
2. This Form must be completed by the Policyholder and/or the Authorised Driver.
3. Information provided must be as truthful and accurate as possible. Any wilful misrepresentation or withholding of material facts may allow insurance companies to repudiate policy liability.
4. The issue and acceptance of this Form by insurance companies is not an admission of policy liability on the part of the insurance companies.
5. Any false reporting may be referred to the Police for investigation.
6. This report will be forwarded by the insurers of the GIA Records Management Centre established by the General Insurance Association of Singapore (GIA) for archiving and that copies of this report will, for a fee, be made available upon application by interested parties.
7. By the lodgement of this report to the insurers, you hereby consent to the archiving of this report at the centre and to copies of the report being made available aforesaid.

ACCIDENT STATEMENT

Date Of Report	25/02/2019 10:04
Date Of Accident	24/02/2019 11:05
Exact Location Of Accident	ALONG COMMONWEALTH AVENUE WEST TOWARDS JURONG
Country/State of Loss	SINGAPORE

DETAILS OF OWN VEHICLE

Vehicle Registration Number	SME3148H
Insured/Policyholder	
Name Of Registered Owner	YEW DANIEL
NRIC No.	S0157470A
Email Address	DANIEL_YEW@YAHOO.COM.SG
Mobile Phone No	(LOCAL) +65-96770519
Alternative Phone No	OTHERS-96770519

Vehicle Particulars

Manufacturer	MERCEDES-BENZ
Model	A180
Exact Purpose for which vehicle was being used at time of accident	PRIVATE USE
Are you claiming under your own insurance policy for repair to your vehicle?	NO
If No, Please state action to be taken	THIRD PARTY
Vehicle Category	PRIVATE CAR

Insurance Company

Name of Insurance Company	CHINA TAIPING INSURANCE (SINGAPORE) PTE. LTD.
Type Of Coverage	COMPREHENSIVE
Fleet Policy	NO
Policy Number	DMPCSN3071891800
Cover Note Number	

Driver

Name of Driver	YEW DANIEL
NRIC No.	S0157470A
Date Of Birth	03/02/1953
Occupation	INDOOR
Date Of Driving Pass	12/07/1977
Driving Experience	41 YEARS AND 7 MONTHS
Gender	MALE
Mobile Number	(LOCAL) +65-96770519
Fax Number	
Contact Number	OTHERS-96770519
Email Address	DANIEL_YEW@YAHOO.COM.SG

Address	370D ALEXANDRA ROAD #04-06
Postcode	1599957
Was driver an employee of the Insured's Company	NO
If No, Relationship of the Driver with the Insured	OWNER
Vehicle Registration Number of Driver's Own Vehicle	-
	-
	-
Insurance Company of Driver's Own Vehicle	-
	-
	-

General Information of the Accident

Type Of Accident	COLLISION - HEAD TO REAR
Weather Conditions	CLEAR
Road Surface	DRY

Other Information

Was any foreign vehicle involved in this accident?	NO
Number of vehicles (including own vehicle) involved in the accident	2
Was any body injured in the Accident?	NO
Was any injured conveyed to hospital by ambulance?	NO
Was any other material or property damaged?	YES
I have been approached by unknown person(s) soliciting/offering accident claims assistance.	NO
Number of Passengers (Including Driver)	2
Passenger 1	NAME: : WIFE GENDER: : FEMALE

Details of Police Action

Was the accident reported to the police?	NO
If Yes, Please state which Police Station	
Was notice of intended Prosecution given?	NO
If Yes, against whom?	

Circumstances of Accident

PLEASE REFER TO SKETCH PLAN

Attachment(s)

Are accident photos available for attachment?	YES
Was there any video captured by Car Camera?	YES
Was there any audio recorded?	NO

DETAILS OF OTHER VEHICLE PROPERTY 1

Vehicle Registration Number	SLQ964L
Vehicle Make/Model/Colour	MAZDA
Details Of Properties	
Vehicle Category	PRIVATE CAR
Name of Driver	CHANG WAI LURN
NRIC/Passport Number	S7028102C
Contact Number	97926566
Address	
Postcode	
Insurance Company Name	
Nature Of Damage	

SKETCH PLAN

IMPORTANT NOTICE

1. Please report correctly the details of the accident to speed up the claims process.
2. This Form must be completed by the Policyholder and/or the Authorised Driver.
3. Information provided must be as truthful and accurate as possible. Any wilful misrepresentation or withholding of material facts may allow insurance companies to repudiate policy liability.
4. The issue and acceptance of this Form by insurance companies is not an admission of policy liability on the part of the insurance companies.
5. Any false reporting may be referred to the Police for investigation.
6. The report will be forwarded by the insurers of the GIA Records Management Centre established by the General Insurance Association of Singapore (GIA) for archiving and that copies of this report will for a fee be made available upon application by interested parties.
7. By the lodgment of this report to the insurers, you hereby consent to the archiving of this report at the centre and to copies of the report being made available aforesaid.
8. **Consent under the Personal Data Protection Act (PDPA)**

I understand, acknowledge, agree and consent that:

- (a) My insurer, my workshop and the General Insurance Association of Singapore ("GIA") may/are permitted to collect, use, disclose and/or process my personal data/personal information set out in this [form] and any other personal information provided by me or possessed by my insurer (collectively the "Personal Information") and disclose and transfer such Personal Information to all insurer(s) who have insured vehicle(s) involved in this accident (all insurer(s) who have insured vehicle(s) involved in this accident shall be collectively referred to as the "Insurers"), the Insurers' lawyers/law firms, the Monetary Authority of Singapore and any relevant government agency/authority (such as the police), for the purpose(s) of:
 - (i) processing, handling and/or dealing with my claims including the settlement of the claims and any necessary investigations relating to the claims;
 - (ii) investigating the accident and/or my claims;
 - (iii) carrying out and/or dealing with my instructions or responding to any enquiries by me;
 - (iv) administering my claims (including the mailing of correspondence, statements, invoices, reports or notices to me, which could involve disclosure of certain personal data about me to bring about delivery of the same as well as on the external cover of envelopes/mail packages); and/or
 - (v) complying with applicable law in administering, processing, handling and/or dealing with my claims.(collectively the "Purposes")
- (b) all insurer(s) who have insured vehicle(s) involved in this accident and the Insurers' lawyers/law firms, may/are permitted to collect, use, disclose and/or process my Personal Information for one or more of the above Purposes; and
- (c) my Personal Information may/can be disclosed by any of the Insurers and/or GIA to their third party service providers or agents(including their lawyers/law firms), which may be sited outside of Singapore, for one or more of the above Purposes.
- (d) my Personal Information will also be collected and used to compile claims history for the purpose of fraud detection, investigation and management in present and all future claims.
- (e) the information so collected under (d) above may be shared / disclosed:
 - (i) to all insurers and/or any other third parties that assist in evaluating, investigating, controlling or managing fraud, regulators, law enforcement and government agencies as reasonably required for the purposes stated, or
 - (ii) for complying with requirements under any regulations, laws or court orders.

Policyholder's Signature

Date & Time:

25 Feb, 2019
9:20 a.m.

Driver's Signature

(If driver is not the policyholder)

Date & Time:

Reporting Centre Personnel's Signature

Name:

NRIC/FIN No.:

SKETCH PLAN COMMUNWHA94 AVA WAS7 TOWARDS JURONG

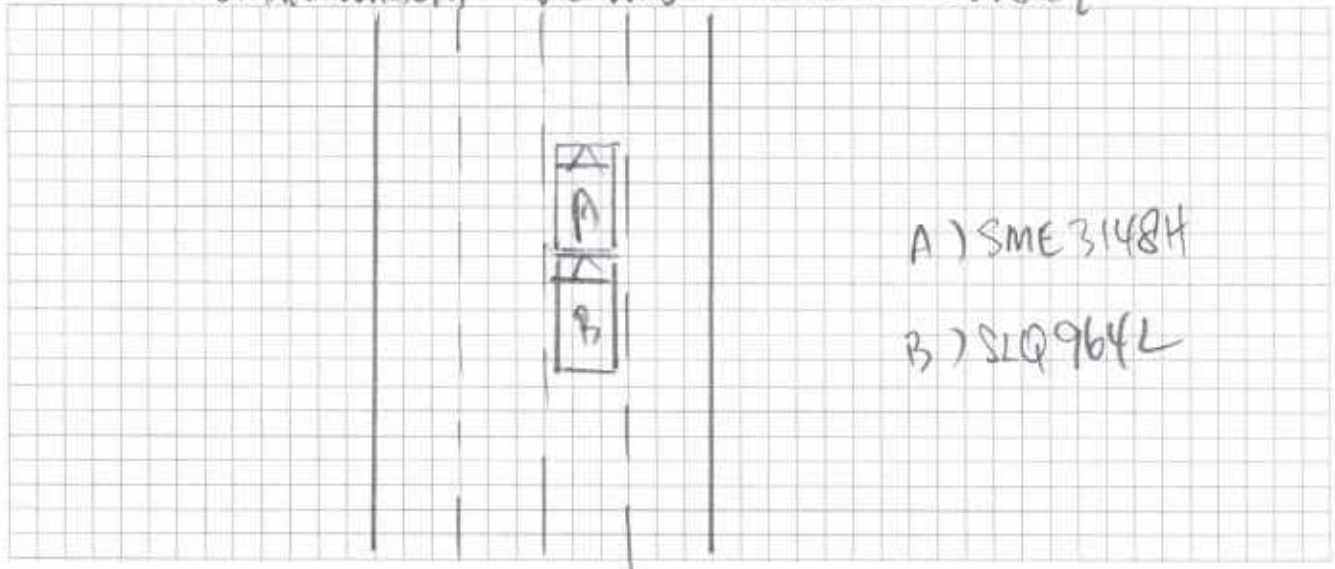

DESCRIBE CIRCUMSTANCES OF THE ACCIDENT

Driving along Commonwealth Ave. West toward Jurong. Stop at traffic junction of Clementi Ave 2 because of red light on.

Car stop after few seconds was hit from behind by ~~SAL 964~~ SLQ 964 L.

The above occur on Sunday 24 February 2019 at 11:06 a.m.

NB: Video Submitted.

DECLARATION

I/We declare the foregoing particulars are true in every respect.

Policyholder's Signature

Date & Time: 25/2

Driver's Signature

(If driver is not the policyholder)

Date & Time:

25/02/2019

Name:

NRIC/FIN No.:

ACCIDENT STATEMENT

ACCIDENT DATE: 24/02/2019 (DD/MM/YYYY), TIME: 11:06 (HH:MM)

LOCATION: Commonwealth Ave. West / Clementi Ave 2

1. DETAILS OF VEHICLE

- a) VEHICLE NUMBER: STP 3148H
b) INSURANCE COMPANY: China Taiping
c) POLICY NUMBER: DTPC SN 30789/800
d) POLICY TYPE: (COMPREHENSIVE / THIRD PARTY / THIRD PARTY FIRE & THEFT)
e) MAKE & MODEL: Mercedes A180
f) TYPE: (SALOON / COUPE / MPV / VAN / LORRY / MOTORCYCLE / OTHERS)
g) VEHICLE CATEGORY: (PRIVATE / COMMERCIAL / MOTORCYCLE)
h) PURPOSE OF USING AT ACCIDENT TIME: private use
i) ARE YOU CLAIMING UNDER YOUR OWN INSURANCE (YES/NO)
IF NO, PLEASE STATE (THIRD PARTY CLAIM / REPORTING ONLY)

2. INSURED / POLICY HOLDER

- a) NAME: YEW DANIEL (MALE / FEMALE)
b) NRIC/FIN/PASSPORT: S0157470A CONTACT: 96770519
c) ADDRESS: 370 D Alexandra Road #04-06
Singapore 159957

* CONTINUE TO 3.d IF DRIVER ALSO POLICY HOLDER

DRIVER

- a) NAME: AS ABOUN (MALE / FEMALE)
b) NRIC/FIN/PASSPORT: _____ CONTACT: _____
c) ADDRESS: _____

* d) DATE OF BIRTH: 03/02/1953 (DD/MM/YYYY)

e) OCCUPATION: (INDOOR / OUTDOOR)

f) DATE OF DRIVING PASS: 12 July 1977

4. WAS DRIVER AN EMPLOYEE OF THE INSURED'S COMPANY? (YES / NO)

IF NO, RELATIONSHIP OF THE DRIVER WITH INSURED: OWNERS

5. a) WEATHER CONDITION: (CLEAR / RAINING / OTHERS)

b) ROAD SURFACE: (DRY / WET / OTHERS)

6. WAS ANYBODY INJURED (YES / NO)

7. a) REPORTED TO POLICE (YES / NO)

IF YES, PLEASE STATE WHICH POLICE STATION: _____

8. THIRD PARTY VEHICLE

- a) VEHICLE NUMBER: SLQ964L MODEL: MHD2A
b) DRIVER'S NAME: CHANG WAI LUN
c) NRIC/FIN/PASSPORT: S7028102C CONTACT: 97926566

9. THIRD PARTY VEHICLE

- d) VEHICLE NUMBER: _____ MODEL: _____
e) DRIVER'S NAME: _____
f) NRIC/FIN/PASSPORT: _____ CONTACT: _____

email = daniel_yew@yokoo.com.sg
VIDEO

REPUBLIC OF SINGAPORE
IDENTITY CARD NO. S0157470A



Name
YEW DANIEL

Race
CHINESE
Date of birth
03-02-1953
Country/Place of birth
SINGAPORE

Sex
M



REPUBLIC OF SINGAPORE DRIVING LICENCE



Licence Number S0157470A

Name

YEW DANIEL

Birth Date 03 Feb 1953

Issue Date 25 Aug 2014



002336874G

5351137



NRIC No. S0157470A



Date of issue
25-08-2014

Address
370D ALEXANDRA ROAD
#04-06
SINGAPORE 159957

YOU ARE LICENSED TO DRIVE VEHICLES IN THE FOLLOWING CLASS(ES)

Class 2 Motor cars \leq 2000 kg with \leq 7 passengers, exclusive of the driver; and motor tractors/vehicles \leq 2500 kg

12 Jul 1977

Class 4 Heavy motor cars and motor tractors $>$ 2500 kg

20 Apr 2015

S0157470A

S / No. 9000172667

NP 428A

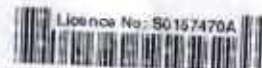

Licence No: S0157470A



中国太平
CHINA TAIPING

中国太平保险(新加坡)有限公司

CHINA TAIPING INSURANCE (SINGAPORE) PTE. LTD.

Co. Reg. No. 200208354E

MX1E

E SN

AN0667A

Cov. Type: C

MOTOR PRIVATE CAR

CERTIFICATE OF INSURANCE

Motor Vehicles (Third-Party Risks and Compensation) Act (Chapter 189)
Motor Vehicles (Third-Party Risks and Compensation) Rules, 1960
Road Transport Act, 1987 (Malaysia)
Motor Vehicles (Third-Party Risks) Rules, 1959 (Malaysia)

ORIGINAL

CERTIFICATE No. DMPCSN3071891800 Engine No : 27091030792249
Chano: WDD1760422J408883

1. Index Mark and Registration SME3148H AUTOSAFE
Number of Vehicle

2. Name of Policy Holder YEW DANIEL

3. Effective date of the Commencement of Insurance for the purposes of the Regulations, Ordinance or Enactment 10 November 2018 Named Drivers Ex Sect. I S\$500.00
Additional Ex Other than Named Drivers:
Ex Sect. I - Age <= 25 S\$3,000.00
Ex Sect. I - Age >= 26 S\$500.00
* Age as at date of accident
EX ON WINDSCREEN S\$100.00

4. Date of Expiry of Insurance 09 November 2019

5. Persons or Classes of Persons entitled to drive*

(a) The Policyholder.

(b) Any other person who is driving on the Policyholder's order or with his permission.

Provided that the person driving is permitted in accordance with the licensing or other laws or regulations to drive the Motor Vehicle or has been so permitted and is not disqualified by order of a Court of Law or by reason of any enactment or regulation in that behalf from driving the Motor Vehicle.

6. Limitations as to use:

Use for social, domestic and pleasure purposes and for the Policyholder's business.
The policy does not cover use for hire or reward tuition driving test racing pace-making, reliability trial, speed-testing, the carriage of goods other than samples in connection with any trade or business or use for any purpose in connection with the Motor Trade.

Excess whichever is applicable for losses occurring outside Singapore (Constructive Total Loss/Theft) will be doubled.

One time waiver of Excess for the first S\$1,000 will apply to the Insured and Named Drivers in the event of Own Damage Claim at our Authorised workshops for each Policy year.

HIRE PURCHASE CO. : HONG LEONG FINANCE LTD AS HP OWNER

* Limitations rendered inoperative by Section 8 of the Motor Vehicles (Third-Party Risks and Compensation) Act (Chapter 189) and Section 95 of the Road Transport Act 1987 (Malaysia), are not to be included under these headings.

I/We hereby Certify that the policy to which this Certificate relates is issued in accordance with the provisions of the Motor Vehicles (Third-Party Risks and Compensation) Act (Chapter 189) and Part IV of the Road Transport Act, 1987 (Malaysia).

Please see reverse

Issued By:

Authorised Officer



For CHINA TAIPING INSURANCE (SINGAPORE) PTE. LTD.

Authorised Signatory