

SINGAPORE ACCIDENT STATEMENT

IMPORTANT NOTICE

1. Please report correctly the details of the accident to speed up the claims process.
2. This Form must be completed by the Policyholder and/or the Authorised Driver.
3. Information provided must be as truthful and accurate as possible. Any wilful misrepresentation or withholding of material facts may allow insurance companies to repudiate policy liability.
4. The issue and acceptance of this Form by insurance companies is not an admission of policy liability on the part of the insurance companies.
5. **Any false reporting may be referred to the Police for investigation.**
6. This report will be forwarded by the insurers of the GIA Records Management Centre established by the General Insurance Association of Singapore (GIA) for archiving and that copies of this report will, for a fee, be made available upon application by interested parties.
7. By the lodgement of this report to the insurers, you hereby consent to the archiving of this report at the centre and to copies of the report being made available aforesaid.

ACCIDENT STATEMENT

| | |
|----------------------------|--|
| Date Of Report | 13/02/2019 11:27 |
| Date Of Accident | 12/02/2019 12:55 |
| Exact Location Of Accident | SLE SLIP ROAD TOWARDS WOODLANDS AVE 12 |
| Country/State of Loss | SINGAPORE |

DETAILS OF OWN VEHICLE

| | |
|-----------------------------|---------------------------------|
| Vehicle Registration Number | PC7464T |
| Insured/Policyholder | |
| Name Of Registered Owner | DIAMOND COACH SINGAPORE PTE LTD |
| NRIC No | S7114411I |
| Email Address | BOOKING@DIAMONDCOACH.COM.SG |
| Mobile Phone No | (LOCAL) +65-97480340 |
| Alternative Phone No | OFFICE-67558810 |

Vehicle Particulars

| | |
|--|-------------|
| Manufacturer | HIGER |
| Model | KLQ6118K |
| Exact Purpose for which vehicle was being used at time of accident | |
| Are you claiming under your own insurance policy for repair to your vehicle? | NO |
| If No, Please state action to be taken | THIRD PARTY |
| Vehicle Category | BUS |

Insurance Company

| | |
|---------------------------|-------------------------------------|
| Name of Insurance Company | SOMPO INSURANCE SINGAPORE PTE. LTD. |
| Type Of Coverage | COMPREHENSIVE |
| Fleet Policy | YES |
| Policy Number | D18MTSCBU000784 |
| Cover Note Number | |

Driver

| | |
|----------------------|-----------------------------|
| Name of Driver | TAN BOON BENG |
| NRIC No | S0219354Z |
| Date Of Birth | 06/08/1953 |
| Occupation | OUTDOOR |
| Date Of Driving Pass | 06/09/1977 |
| Driving Experience | 41 YEARS AND 5 MONTHS |
| Gender | MALE |
| Mobile Number | (LOCAL) +65-97907708 |
| Fax Number | (LOCAL) +65-6755809 |
| Contact Number | |
| Email Address | HILMI@THEONEHOLDINGS.COM.SG |

| | |
|---|--|
| Address | BLK 656C JURONG WEST STREET 61 #05-317 |
| Postcode | 643656 |
| Was driver an employee of the Insured's Company | YES |
| If No, Relationship of the Driver with the Insured | |
| Vehicle Registration Number of Driver's Own Vehicle | - |
| | - |
| | - |
| Insurance Company of Driver's Own Vehicle | - |
| | - |
| | - |

General Information of the Accident

| | |
|--------------------|--------------------------|
| Type Of Accident | COLLISION - HEAD TO REAR |
| Weather Conditions | CLEAR |
| Road Surface | DRY |

Other Information

| | |
|---|----|
| Was any foreign vehicle involved in this accident? | NO |
| Number of vehicles (including own vehicle) involved in the accident | 2 |
| Was any body injured in the Accident? | NO |
| Was any injured conveyed to hospital by ambulance? | NO |
| Was any other material or property damaged? | NO |
| I have been approached by unknown person(s) soliciting/offering accident claims assistance. | NO |
| Number of Passengers (Including Driver) | 1 |

Details of Police Action

| | |
|---|----|
| Was the accident reported to the police? | NO |
| If Yes, Please state which Police Station | |
| Was notice of intended Prosecution given? | NO |
| If Yes, against whom? | |

Circumstances of Accident

On 12th Feb 2019 at 1255hrs while I was driving my bus PC7464T at the slip road of SLE towards Woodlands Ave 12, I slowed down because there is a small construction job at the same lane in front. Suddenly I heard a bang from my rear side. I then realized a lorry YP4042Y just hit my rear. I then go down to checked with the third party. Later on there is one vehicle under LTA registered passed by and told us to drive away to a safer location. We both drove off to Woodlands Ave 12 and exchanged particulars. No injury in this accident. That's all.

Attachment(s)

| | |
|---|-----|
| Are accident photos available for attachment? | YES |
| Was there any video captured by Car Camera? | NO |
| Was there any audio recorded? | NO |

DETAILS OF OTHER VEHICLE PROPERTY 1

| | |
|-------------------------------------|--------------------------|
| Vehicle Registration Number | YP4042Y |
| Vehicle Make/Model/Colour | MITSHUBISHI FUSO |
| Details Of Properties | NIL |
| Vehicle Category | GOODS VEHICLE |
| Name of Driver | ONG CHEE HONG |
| NRIC/Passport Number | S1484475I |
| Contact Number | 91117239 |
| Address | |
| Postcode | |
| Insurance Company Name | EQ INSURANCE COMPANY LTD |
| Nature Of Damage | FRONT SIDE DENTED |
| No. Of Passenger (Including Driver) | 2 |

Passenger 1

NAME: :
GENDER: : MALE

8 Woodlands Industrial Park E3 Singapore 757786
Phone: 67558810 Fax: 67558809

The One Holdings Ptd Ltd

SINGAPORE ACCIDENT STATEMENT

Date/Time of Reporting 13/2/19 1030

OD Claims _____

TP Claims ☒

Reporting Purpose _____

| Accident Details | | | |
|---------------------------------|-----------------|---------------------------|-------------------------|
| Date | 12/2/19 | Exact Location | BLE Slip Rd twds W Arel |
| Time | 1255 | Vehicle Make/Model | Higer |
| Vehicle No | PC7464T | Passenger Involves/Injury | Nil |
| Driver's Particulars | | | |
| Driver's Name | Tan Boon Beng | Contact No | 97907708 |
| NRIC No | S02193542 | Office No | 67558810 |
| Company | Diamond Coach | Email Address | |
| Insured Company Details | | | |
| Name | SOMPO | Type of Coverage | Comprehensive |
| Policy No | D18MTSCB4000784 | | |
| General Information of Accident | | | |
| Type Of Accident | TP hit A rear | Weather Condition | Sunny Day |
| Road Surface | Dry | Video/Camera Captured | N/A |
| Third Party Vehicle Information | | | |
| Name/Nric No | Ong Chee Hoong | | 814844751 |
| Vehicle No | YP4042Y | Contact No | 91117239 |
| Details Of Police Action | | | |
| Any Report | Nil | If Yes Please state | - |
| TP Issued Case No | | | |
| Other Vehicle Involvement | | | |
| Name | Nil | | |
| Vehicle No | | Contact No | |
| Details Of Witness | | | |
| Name | Nil | Contact No | |
| | | Remarks | |
| | | | |
| | | | |

MTOH19020000



[Signature]
Driver's Signature

SKETCH PLAN

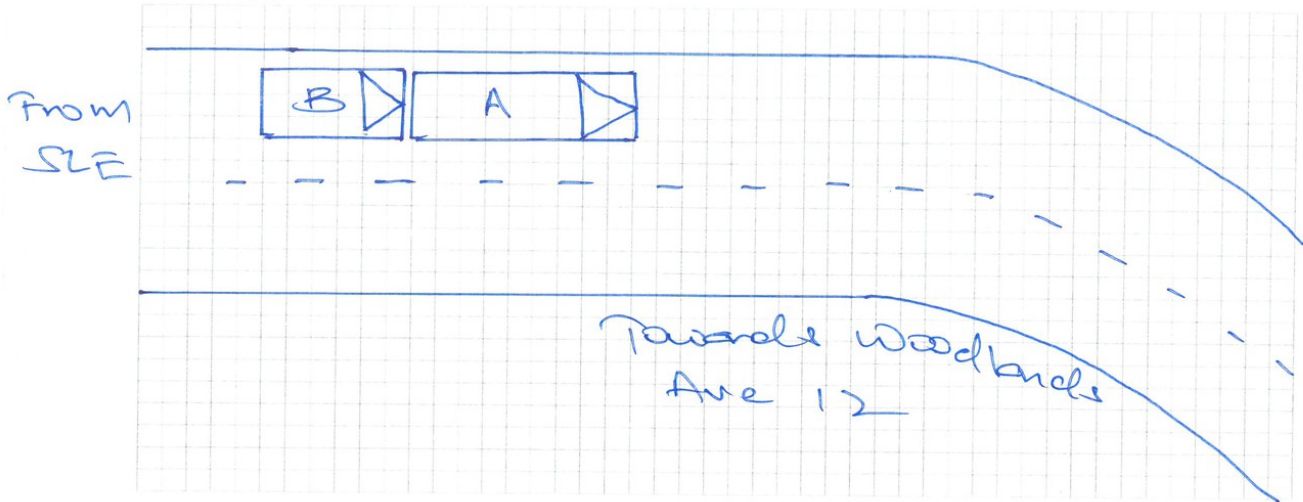





DESCRIBE CIRCUMSTANCES OF THE ACCIDENT

| |
|--|
| 2019 |
| On 12th Feb at 1255 hrs while i was driving my bus PC7464T at the slip road of SLE towards Woodlands Ave 12, I slowed down because there is a small construction job at the same lane in front. Suddenly i heard a bang from my rear side. I then realised a lorry ^{approach} just hit my rear. |
| I then go down to checked with the third party. Later on ^{there is} one vehicle under LTA registered passed by and told us to drive away to a safer location. We both drove off to Wd Ave 12 and exchanged particulars. No injury in this accident. That's all. |
| |
| |
| |
| |
| |
| |
| |
| |

DECLARATION

I/We declare the foregoing particulars are true in every respect.

| | | | |
|---|---|---|---|
|  Policyholder's Signature Date & Time: GARDIC Sketch Plan Form V3 |  |  Driver's Signature (If driver is not the policyholder) Date & Time: 13/2/19 1030 |  Reporting Centre Personnel's Signature Name: Ailmi Denees NRIC/FIN No.: S7029216E |
|---|---|---|---|

SKETCH PLAN

IMPORTANT NOTICE

1. Please report **correctly** the details of the accident to speed up the claims process.
2. This Form must be **completed by the Policyholder and/or the Authorised Driver**.
3. Information provided must be as **truthful and accurate as possible**. Any wilful misrepresentation or withholding of material facts may allow insurance companies to **repudiate policy liability**.
4. The issue and acceptance of this Form by insurance companies is not an admission of policy liability on the part of the insurance companies.
5. **Any false reporting may be referred to the Police for investigation.**
6. The report will be forwarded by the insurers of the GIA Records Management Centre established by the General Insurance Association of Singapore (GIA) for archiving and that copies of this report will for a fee be made available upon application by interested parties.
7. By the lodgment of this report to the insurers, you hereby consent to the archiving of this report at the centre and to copies of the report being made available aforesaid.

Consent under the Personal Data Protection Act (PDPA)

I understand, acknowledge, agree and consent that:

- (a) My insurer, my workshop and the General Insurance Association of Singapore ("GIA") may/are permitted to collect, use, disclose and/or process my personal data/personal information set out in this [form] and any other personal information provided by me or possessed by my insurer (collectively the "**Personal Information**") and disclose and transfer such Personal Information to all insurer(s) who have insured vehicle(s) involved in this accident (all insurer(s) who have insured vehicle(s) involved in this accident shall be collectively referred to as the "**Insurers**"), the Insurers' lawyers/law firms, the Monetary Authority of Singapore and any relevant government agency/authority (such as the police), for the purpose(s) of:
 - (i) processing, handling and/or dealing with my claims including the settlement of the claims and any necessary investigations relating to the claims;
 - (ii) investigating the accident and/or my claims;
 - (iii) carrying out and/or dealing with my instructions or responding to any enquiries by me;
 - (iv) administering my claims (including the mailing of correspondence, statements, invoices, reports or notices to me, which could involve disclosure of certain personal data about me to bring about delivery of the same as well as on the external cover of envelopes/mail packages); and/or
 - (v) complying with applicable law in administering, processing, handling and/or dealing with my claims. (collectively the "**Purposes**")
- (b) all insurer(s) who have insured vehicle(s) involved in this accident and the Insurers' lawyers/law firms, may/are permitted to collect, use, disclose and/or process my Personal Information for one or more of the above Purposes; and
- (c) my Personal Information may/can be disclosed by any of the Insurers and/or GIA to their third party service providers or agents (including their lawyers/law firms), which may be sited outside of Singapore, for one or more of the above Purposes.
- (d) my Personal Information will also be collected and used to compile claims history for the purpose of fraud detection, investigation and management in present and all future claims.
- (e) the information so collected under (d) above may be shared / disclosed:
 - (i) to all insurers and/or any other third parties that assist in evaluating, investigating, controlling or managing fraud, regulators, law enforcement and government agencies as reasonably required for the purposes stated, or
 - (ii) for complying with requirements under any regulations, laws or court orders.

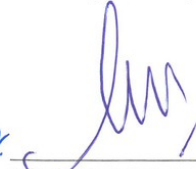
Policyholder's Signature
Date & Time:



Driver's Signature
(If driver is not the policyholder)
Date & Time: 13/2/19 1030

Reporting Centre Personnel's Signature
Name: Hilmi Dwees
NRIC/FIN No.: 87029216E

Sketch Plan Pg. 4

REPUBLIC OF SINGAPORE DRIVING LICENCE

Licence Number: **S0219354Z**
 Name: **TAN BOON BENG**

Birth Date: **06 Aug 1953**
 Issue Date: **10 Mar 2004**

001160984F

REPUBLIC OF SINGAPORE
IDENTITY CARD NO. S0219354Z

Name: **TAN BOON BENG**
 陳文明

Race: **CHINESE**
 Date of birth: **06-08-1953**
 Country/Place of birth: **SINGAPORE**

Sex: **M**

S0219354Z

Land Transport Authority

VOCATIONAL LICENCE

Licence No: **S0219354Z**
 Name: **TAN BOON BENG**

Issue Date: **5/11/2014**

Please visit www.lta.gov.sg to check the status of this vocational licence

YOU ARE LICENSED TO DRIVE VEHICLES IN THE FOLLOWING CLASS(ES)

| Class | Description | PASS DATE |
|----------|--|-------------|
| Class 2B | Motorcycles not exceeding 200 cc | 10 Jan 1978 |
| Class 2A | Motorcycles between 201 cc and 400 cc | 10 Jan 1978 |
| Class 2 | Motorcycles exceeding 400 cc | 10 Jan 1978 |
| Class 3 | Motor Cars and Motor Tractors the weight of which unladen does not exceed 2500 kilograms | 06 Sep 1977 |
| Class 4 | Heavy Motor Cars and Motor Tractors the weight of which unladen exceeds 2500 kilograms | 08 Jul 1978 |
| Class 5 | Motor Vehicles which are not constructed themselves to carry any load and the weight of which unladen exceeds 7250 kilograms | 05 Jun 1979 |

Licence No: **S0219354Z**

NP 428A

6042627

NRIC No. **S0219354Z**

Date of issue: **12-10-2018**

Address: **APT BLK 656C JURONG WEST STREET 61
 #05-317
 SINGAPORE 643656**

This card is not transferable and is the property of the Land Transport Authority (LTA). It must be surrendered to the LTA on request. If found, please return to LTA, 10 Sin Ming Drive, Singapore 575701.

| Type | Description | Issue Date |
|------|-------------|------------|
| 03 | BUS VL | 03/10/1980 |

Sketch Plan Pg. 5



Sompo Insurance Singapore Pte. Ltd.

50 Raffles Place, #05-01/06 Singapore Land Tower, Singapore 048623
Tel: 6461 6555 | Fax: 6221 3302 | Website: www.sompo.com.sg
Co. Reg. No.: 198905490E | GST Reg. No.: M200903196

Certificate of Insurance

MOTOR VEHICLES (THIRD-PARTY RISKS AND COMPENSATION) ACT (CHAPTER 189)
MOTOR VEHICLES (THIRD-PARTY RISKS AND COMPENSATION) RULES, 1960
ROAD TRANSPORT ACT, 1987 (MALAYSIA)
MOTOR VEHICLES (THIRD-PARTY RISKS) RULES, 1959 (MALAYSIA)

Cert No./Policy No. : D18MTSCBU000784
1. Registration No. : PC7464T
2. Insured Name : DIAMOND COACH SINGAPORE PTE. LTD.
3. Commencement Date : 20 DECEMBER 2018 00:00
4. Expiry Date : 19 DECEMBER 2019 23:59
5. Coverage : Market value at time of loss - Comprehensive
6. Excess : \$3500 - Section I
 : \$1000 - Section II

7. Persons or Classes of Persons entitled to drive*

b) Any person provided he is in the Insured's employ and is driving on their order or with their permission.

Provided that the person driving is permitted in accordance with the licensing or other laws or regulations to drive the Motor Vehicle or has been so permitted and is not disqualified by order of a Court of Law or by reason of any enactment or regulation in that behalf from driving the Motor Vehicle.
And provided further that the Motor Vehicle is registered under the Road Traffic Act and its registration under the Road Traffic Act has not been cancelled at the time of the accident loss or damage.

8. Limitations as to use*

- a) Use only for the carriage of passengers or goods in connection with the Insured's business.
- b) Use only in the Republic of Singapore.

The Policy does not cover

- 1) Use for racing, pacemaking, reliability trial or speed-testing.
- 2) Use whilst drawing a trailer except the towing (other than for reward) of any one disabled mechanically propelled vehicle.

9. ExcelDrive Workshops & Accident Reporting

It is a condition precedent to liability that the Policyholder shall, together with the Motor Vehicle, call at the Company's Accident Reporting Center and report the accident within 24 hours of the accident or by the next working day thereof.

It is compulsory to have the accident repairs to the insured vehicle carried out at ExcelDrive Workshops, otherwise claim is not payable.

In an emergency and for directions to the Company's Accident Reporting Centers, please contact our Emergency Hotline : (65) 6226 3323

Visit www.sompo.com.sg for list of ExcelDrive Workshops and Accident Reporting Centers.

HP: MAYBANK



I/We HEREBY CERTIFY that the policy to which this certificate relates is issued in accordance with the provisions of the Motor Vehicles (Third-Party Risks and Compensation) Act (Chapter 189) and Part IV of the Road Transport Act, 1987 (Malaysia)

Sompo Insurance Singapore Pte. Ltd.

Stella

Date/Time of Issue : 04 DECEMBER 2018 13:48

*Limitation rendered inoperative by section 8 of the Motor Vehicles (Third-Party Risks and Compensation) Act (Chapter 189) and section 95 of the Road Transport Act, 1987 (Malaysia), are not to be included under these headings.

IMPORTANT NOTICE

- 1. Insureds are hereby warned that under the Motor Vehicles (Third-Party Risks and Compensation) Act (Cap. 189), it shall be unlawful for any person to use or cause or permit any other person to use a motor vehicle without a valid policy of insurance under the Act.
- 2. Insureds are further warned that on the sale of a motor vehicle or if for any reason the Insurance is terminated during its currency, they must surrender the Certificate of Insurance and the Policy to the insurance company. If the Certificate of Insurance has been lost or destroyed a Statutory Declaration to that effect must be made. Failure to comply with this obligation is an offence under the Motor Vehicles (Third-Party Risks and Compensation) Act (Cap. 189).
- 3. The Policy will cease to be valid once the motor vehicle has been sold to another person. It is not transferable to a new owner of the Vehicle.
- 4. Please note that this insurance is subject to the premium being paid and received in full by the Company (a) before the inception date where the Policy is to be issued to an Individual; or (b) within the period specified in the Premium Payment Warranty applied to the Policy in all other instances.
- 5. Insurance coverage under this Policy is subject to the terms and conditions as stipulated in the Motor Insurance Policy.

Intermediary Code & Name : 11S13002 & SSTA INSURANCE AGENCY PTE LTD CI Code: 23H_X_DZM52KNJYTMZAJ

Accident Photo



Accident Photo



Accident Photo



Accident Photo



Accident Photo



Accident Photo



Accident Photo



Accident Photo



Accident Photo



Accident Photo



Accident Photo



Accident Photo



Accident Photo



Accident Photo



Accident Photo



Accident Photo



Accident Photo



Accident Photo



Accident Photo



Accident Photo



Accident Photo



Accident Photo



Accident Photo



Accident Photo

