

Surveyor

REF: CS3/ASM18021033/T11d3-2

Special Instruction:

L/S: \$ 9700.00

ASSIGNMENT (Office)

From (Person): Xin Yi of Sea Hong Date/Time: 19/2/2019

Estimated Cost: Bill to:

Third Parties:

Claimant:

Surveyor: S.K. Auto Consultants

Workshop: AMA Autocare

OD/TP Re-inspection / Evaluation

To Inspect Vehicle No: SKE1421E Insured: XE 3309E

at Workshop m/s AMA Autocare Tel:

of 36 Toh Guan Rd East #01-36

Policy No: Claim No: 19-26429 PD-0

Sum Insured: Excess:

Make of Vch: D.O.A. 19/11/2018

(Client's Record)

H.O.D. Endorsement/Date:

Date/Time: Person Contacted: Vehicle IN / OUT

Date/Time: Confirmed with Final Fig , days (Red \$ / %; Original 7 days)

Date/Time: 7/3/19 Submit Final Fig 6700, 7 days (Red \$ 3000 / 30 %; Original 7 days)

Date/Time	Action/Instruction
	SKE1421E-CS3/ASM18021033/T11d3-2
	XE 3309E-CS3/ASM18021033/T11d3-2
	D.O.A. 19/11/18
	D.O.A. 19/11/18
	Taufik,
	Pls see my remarks.
	5/3/2019

Para(1) : Parts found not replaced (To highlight R or UB, LR, Etc)

Para(2) : Comments on consistency of damages (Parts Not Consistent : NC)

RECEIVED 07 MAR 2019

Para(3) : Nett Value

Market Value :

Salvage Value :

Nett Value :

Inspected/
Evaluated by:

Fee Charged:

Date:

Basic & Add
Transport
Photos
Others
Total

150

150

1) Date/Time 7/3/2019 File Pass to Typist

3) Date/Time File Pass to

5) Date/Time File Pass to

2) Date/Time File Return to

4) Date/Time File Return to

6) Date/Time File Return to

Nivitha (LKK Auto)

From: Xin Yi <xinyi@seahong.com.sg>
Sent: Tuesday, 19 February 2019 9:39 AM
To: 'Admin-D (LKKAuto)'
Cc: 'Chee Kiong'; samson@seahong.com.sg; amanda@seahong.com.sg; sharon@seahong.com.sg
Subject: SKE 1421E [Our file ref: 19.26429 PD-O]
Attachments: TPPD LITIGATION LOD - MATRIX COOLING (S) PTE LTD.pdf

Dear Nivita,

CLAIMANT :	MATRIX COOLING (S) PTE LTD
VEHICLE NUMBER :	SKE 1421E
ALLEGED ACCIDENT DATE :	19 NOVEMBER 2018
AXA VEHICLE NUMBER :	XE 3309E

We act for AXA Insurance Pte Ltd for the above matter.

We understand that you were engaged to survey the claimant's vehicle.

The claimant has issued their LOD and their surveyor's report is attached. A copy is enclosed.

We have requested for OI's GIA from AXA and will forward once we receive the same.

Please let us hear from you on the following: -

- a. If you have conducted post-repair inspection already, please let us have your survey report urgently.
- b. If you have not conducted post-repair inspection, please let us arrange for inspection with the claimant's solicitor and let us have your survey report in due course.

May we hear from you on the above soonest.

Thanks & Best Regards

Heng Xinyi

(Secretary to Mr Tan Chee Kiong)

Seah Ong & Partners LLP

36 Robinson Road

#12-03 City House

Singapore 068877

Tel: 6536 5369

Fax: 6536 5811

This message is intended for the recipient named above. It may contain confidential or privileged information. If you are not the intended recipient, please notify the sender immediately by replying to this message and then delete it from your system. Do not read, copy, use or circulate this communication. Thank you.

Disclaimer: Internet communications are not secure. While every reasonable effort has been made to ensure that this communication has not been tampered with, Seah Ong & Partners LLP cannot be responsible for alterations made to the contents of this message without its express consent. If you wish to receive a hard copy of this message for comparison or should you require any other form of confirmation of the contents of this message, please contact the sender. Opinions, conclusions and other information in this message that do not relate to the official business of the company shall be understood as neither given nor endorsed by Seah Ong & Partners LLP.

22/03/2012

ASS. REC. BY:

REF: CS3 / ASM18021033 / T1d3-1 Special Instruction:

SUPERVISOR:

ASSIGNMENT (Office)

From (Person):

Daniel Puy

of

ASM

Date/Time: 21.11.2018 8:30am

Estimated Cost:

Bill to:

OD / TP / WS / TP RES / OD RES / EVA / INV / MV / CS

To Inspect Vehicle No:

SKE 1421E

Insured:

XE 3309E

at Workshop m/s

AMA Autocore

Tel:

of

36 Toh Guan Rd East #01-26

Policy No:

Claim No:

S8mb13Lm

Sum Insured:

Excess:

Make of Veh:

D.O.A. 19.11.2018

(Client's Record)

CA / REV / REP. / REV 24 HRS wpi

26.11.2018

H.O.D. Endorsement:

Date/Time: 21.11.2018 11:57am

Person Contacted:

Malvin

Vehicle IN / OUT

Date/Time	Action/Instruction (X) Estimate
	SKE 1421E - X
	XE 3309E - X
	Dismantle: 26/11/2018
	After repair: 29/11/2018
	Pending OI CIA

Tanpin

REF:

ASU

ASSIGNMENT

From: _____ Date: _____
Estimated Cost: _____
OD / TP / WS / TP RES / OD RES / EVA / INV / MY

To Inspect Vehicle No: _____

at Workshop r/s

of

Insured

Policy No.

Claims No.

Sum Insured

Excess:

(Client's Record)

Make of Veh:

(Policy Condition)

Remark: The veh had commenced its repair at the time of inspection.

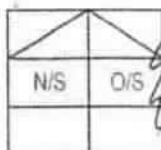

Bal. or Market Value:

IDAC Accident Rpt:

Consistent?: Yes or No

GIA / PR Seen:

Consistent?: Yes or No

Est. Repairs:

7

days

Res.: Yes or No

Lum Sum:

%

3 Val: Yes or No

PRS

CA / REV / REP. / 24 HRS

Vehicle: IN / OUT

Date:

Person Contacted:

Val No: SICE 1421E Yr Regn: 2012 Feb

Type: M/Car / M/Cycle / Bus / Van / Lorry / Taxi / Prime Mover /

Truck / Trailer or

Make

Toyota

C/C

1598

Colour

S/W

A/C

Insured / Std / NI / NA

Sp. Reading

70407

T/Radio

Insured / Std / NI / NA

Eng/No

C/No:

WROS3RE104129407

Gen. Cond: Good / Fair / Poor / Burnt

Steering: Inorder / Jammed / Leaked / Burnt or

Brake: Inorder / Jammed / Leaked / Burnt or

Mod: Nil / S/Rim / STD A/Rim or

Tyre Size

F:

R:

195/65R15

BS / DUN / EXNOVA / GY / FS / LIZA / MIC / OHTSU / PIR / SUMI /

TOYO / YOKO or

Front

Rear

R/Bal.

0

mm

R/Bal.

6

mm

L/Bal.

6

mm

L/Bal.

6

mm

D.O.A.

D.O.I

26/1/18 @ 1059am

Survey held at

AMIA

Des. of Damages: Frt / Rear / O/S / N/S / U/C / Rooftop or

The U/C / Chassis frame / Body Structure affected due to collision

Date / Time Action / Instruction

Estimated repair range \$5,000 - \$6,000

RECEIVED 11 DEC 2018

30/1/2018

Date/Time: File Pass to?

☐ : Prel. Report
☐ : Final Report

Days Of Repair: 7

Resurvey No. of Trip: 2

Survey Fee

Transportation

1. 3 - RS 34

1. Photo

1. Other

1. 3 - RS 34

1. Photo

1. Other

Add Fee:

☐ Site Insp \$
☐ Interview \$
☐ Tech Insp \$
☐ Weekend \$

Site Insp \$

Interview \$

Tech Insp \$

Weekend \$

Report Format:

PRS

Lump Sum / I.B.f: \$

100

100

CHIA S ARUL LLC
ADVOCATES & SOLICITORS
UEN 201330709H

60134638

3019618471---
ARULCHELVAN S • A. RAVIDASS

Our Ref : AS.182577.In (PD)

Your Ref : TBA



12 February 2019

Chuan Lim Construction Pte Ltd
20 SENOKO DRIVE
SINGAPORE 758207

BY CERTIFICATE OF POSTING

AXA Insurance Singapore Pte Ltd
8 Shenton Way
#27-01 AXA Tower
Singapore 068811

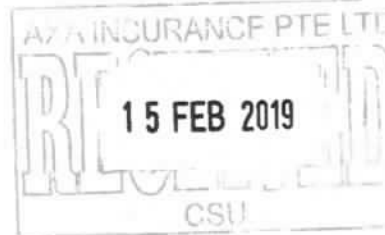

BY PDX

Dear Sir

**ACCIDENT INVOLVING SKE 1421E & XE 3309E ALONG JURONG PIER ROAD
TOWARDS JALAN BOON LAY ON 19 NOVEMBER 2018**

We are instructed by the abovenamed to claim damages against you in connection with a road traffic accident on 19 November 2018 at about 17:30p.m. along Jurong Pier Road towards Jalan Boon Lay involving our client's motor vehicle registration number SKE 1421E and vehicle registration number XE 3309E driven by you at all material time.

We are instructed that the accident was caused by your negligent driving and/or management of your vehicle. As a result of the accident, our client's vehicle was damaged and our client has been put to loss and expense, particulars of which are as follows:

a)	Costs of Repairs	S\$ 9,700.00
b)	Rental (12 days x \$120)	S\$ 1,440.00
c)	Survey Report Fee	S\$ 420.00
d)	LTA	S\$ 7.49
e)	Costs (Inclusive 7% GST)	S\$ 1,819.00
	Total	S\$ 13,386.49

A copy of each of the following supporting documents is enclosed.

- a) A copy of our client's GIA report;
- b) A copy of the survey report, invoice and photographs of our client's motor vehicle;
- c) A copy of the repair bill.

Please note that if you are insured and you wish to claim under your insurance policy, you should immediately pass this letter and all the enclosed documents to your insurer.

Please note that you or your insurer should send to us an acknowledgement of receipt of this letter within 14 days of your receipt of this letter, failing which our client will have no alternative but to commence proceedings against you without further notice to you or your insurer.

Please also note that if you have a counterclaim against our client arising out of the accident, you are also required to send to us a letter giving full particulars of the counterclaim together with all relevant supporting documents within 8 weeks of your receipt of this letter.

Yours faithfully,

MR ARULCHELVAN S

Enclosure(s)



Enquire Vehicle & Owner Information (Vehicle No. XE3309E As At 19 Nov 2018 / 17:30:00)**Law Firm Search Details**

Search Reason: Insurance claim in relation to traffic accident
Law Firm Case No.: SKE 1421E

Current Owner Details

Owner ID Type: Company
Owner ID: 199600684W
Owner Name: CHUAN LIM CONSTRUCTION PTE LTD
Registered Address Type: Private Residential (Condo Apt or House) / Shopping / Office Complexes
Registered Block/House No.: 20
Registered Street Name: SENOKO DRIVE
Registered Unit No.: -
Registered Building Name: -
Registered Postal Code: 758207

Current Vehicle Details

Vehicle No.: XE3309E
Make Description/Model: D.A.F. / FAT CF85.360
Insurance Company Name: AXA INSURANCE PTE LTD

SINGAPORE ACCIDENT STATEMENT

IMPORTANT NOTICE

1. Please report correctly the details of the accident to speed up the claims process.
2. This Form must be completed by the Policyholder and/or the Authorised Driver.
3. Information provided must be as truthful and accurate as possible. Any wilful misrepresentation or withholding of material facts may allow insurance companies to repudiate policy liability.
4. The issue and acceptance of this Form by insurance companies is not an admission of policy liability on the part of the insurance companies.
5. Any false reporting may be referred to the Police for investigation.
6. This report will be forwarded by the insurers of the GIA Records Management Centre established by the General Insurance Association of Singapore (GIA) for archiving and that copies of this report will, for a fee, be made available upon application by interested parties.
7. By the lodgement of this report to the insurers, you hereby consent to the archiving of this report at the centre and to copies of the report being made available aforesaid.

ACCIDENT STATEMENT	
Date Of Report	20/11/2018 10:21
Date Of Accident	19/11/2018 17:30
Exact Location Of Accident	JURONG PIER ROAD TOWARDS JLN BOON LAY
Country/State of Loss	SINGAPORE
DETAILS OF OWN VEHICLE	
Vehicle Registration Number	SKE1421E
Insured/Policyholder	
Name Of Registered Owner	MATRIX COOLING (S) PTE LTD
Co Reg No	200506493Z
Email Address	NOEMAIL
Mobile Phone No	(LOCAL) +65-90663787
Alternative Phone No	OFFICE-90663787
Vehicle Particulars	
Manufacturer	TOYOTA
Model	COROLLA ALTIS-1.6 (A)
Exact Purpose for which vehicle was being used at time of accident	
Are you claiming under your own insurance policy for repair to your vehicle?	NO
If No, Please state action to be taken	THIRD PARTY
Vehicle Category	PRIVATE CAR
Insurance Company	
Name of Insurance Company	NTUC INCOME INSURANCE CO-OPERATIVE LTD
Type Of Coverage	COMPREHENSIVE
Fleet Policy	NO
Policy Number	5102077631 (CLASSIC)
Cover Note Number	
Driver	
Name of Driver	SITHANATHAN MOHAN
NRIC No	S6967040G
Date Of Birth	09/01/1969
Occupation	OUTDOOR
Date Of Driving Pass	02/04/1969
Driving Experience	49 YEARS AND 7 MONTHS
Gender	MALE
Mobile Number	(LOCAL) +65-90663787
Fax Number	
Contact Number	OFFICE-90663787
Email Address	NOEMAIL

Address 10 TECK WHYE AVE
#06-73
Postcode S680010
Was driver an employee of the Insured's Company YES
If No, Relationship of the Driver with the Insured
Vehicle Registration Number of Driver's Own Vehicle -
Insurance Company of Driver's Own Vehicle -

General Information of the Accident

Type Of Accident SIDE SWIPE
Weather Conditions DRIZZLING
Road Surface WET

Other Information

Was any foreign vehicle involved in this accident? NO
Number of vehicles involved in the accident
Was any body injured in the Accident? NO
Was any injured conveyed to hospital by ambulance?
Was any other material or property damaged? YES
I have been approached by unknown person(s) soliciting/offering accident claims assistance. NO
Number of Passengers (Including Driver) 1

Details of Police Action

Was the accident reported to the police? YES
If Yes, Please state which Police Station
Police Station Name CHOA CHU KANG NPC
Police Station Address ROAD: 20 CHOA CHU KANG ST 52 #01-02 , POSTCODE: 689286 , COUNTRY: SINGAPORE
Police Station Contact TEL NO: - FAX NO:
Was notice of intended Prosecution given? NO
If Yes, against whom?

Circumstances of Accident

PLEASE SEE ATTACHED POLICE REPORT

Attachment(s)

Are accident photos available for attachment? YES
Was there any video captured by Car Camera? YES
Remarks/ Reasons: SENT TO INSURANCE
Was there any audio recorded? NO

DETAILS OF OTHER VEHICLE PROPERTY 1

Vehicle Registration Number XE3309E
Vehicle Make/Model/Colour TRUCK
Details Of Properties
Vehicle Category COMMERCIAL VEHICLE
Name of Driver WONG FOOK KEONG
NRIC/Passport Number G7823739U
Contact Number 91046909
Address
Postcode
Insurance Company Name

Nature Of Damage

No. Of Passenger (Including Driver)

SKETCH PLAN

IMPORTANT NOTICE

1. Please report correctly the details of the accident to speed up the claims process.
2. This Form must be completed by the Policyholder and/or the Authorised Driver.
3. Information provided must be as truthful and accurate as possible. Any wilful misrepresentation or withholding of material facts may allow insurance companies to repudiate policy liability.
4. The issue and acceptance of this Form by insurance companies is not an admission of policy liability on the part of the insurance companies.
5. Any false reporting may be referred to the Police for investigation.
6. The report will be forwarded by the insurers of the GIA Records Management Centre established by the General Insurance Association of Singapore (GIA) for archiving and that copies of this report will for a fee be made available upon application by interested parties.
7. By the lodgment of this report to the insurers, you hereby consent to the archiving of this report at the centre and to copies of the report being made available aforesaid.
8. **Consent under the Personal Data Protection Act (PDPA)**

I understand, acknowledge, agree and consent that:

- (a) My insurer, my workshop and the General Insurance Association of Singapore ("GIA") may/are permitted to collect, use, disclose and/or process my personal data/personal information set out in this (form) and any other personal information provided by me or possessed by my insurer (collectively the "Personal Information") and disclose and transfer such Personal Information to all insurer(s) who have insured vehicle(s) involved in this accident (all insurer(s) who have insured vehicle(s) involved in this accident shall be collectively referred to as the "Insurers"), the Insurers' lawyers/law firms, the Monetary Authority of Singapore and any relevant government agency/authority (such as the police), for the purpose(s) of:
 - (i) processing, handling and/or dealing with my claims including the settlement of the claims and any necessary investigations relating to the claims;
 - (ii) investigating the accident and/or my claims;
 - (iii) carrying out and/or dealing with my instructions or responding to any enquiries by me;
 - (iv) administering my claims (including the mailing of correspondence, statements, invoices, reports or notices to me, which could involve disclosure of certain personal data about me to bring about delivery of the same as well as on the external cover of envelopes/mail packages); and/or
 - (v) complying with applicable law in administering, processing, handling and/or dealing with my claims (collectively the "Purposes")
- (b) all insurer(s) who have insured vehicle(s) involved in this accident and the insurers' lawyers/law firms, may/are permitted to collect, use, disclose and/or process my Personal Information for one or more of the above Purposes; and
- (c) my Personal Information may/can be disclosed by any of the Insurers and/or GIA to their third party service providers or agents (including their lawyers/law firms), which may be sited outside of Singapore, for one or more of the above Purposes.
- (d) my Personal Information will also be collected and used to compile claims history for the purpose of fraud detection, investigation and management in present and all future claims.
- (e) the information so collected under (d) above may be shared / disclosed:
 - (i) to all insurers and/or any other third parties that assist in evaluating, investigating, controlling or managing fraud, regulators, law enforcement and government agencies as reasonably required for the purposes stated, or
 - (ii) for complying with requirements under any regulations, laws or court orders.

IDAC BUKIT BATOK (VAC)
511 Bukit Batok Street 23
Singapore 659545
Tel: 6560 3312 Fax: 6569 0722
Email: vacbb@singnet.com.sg



Policyholder's Signature
Date & Time:



Driver's Signature
(If driver is not the policyholder)
Date & Time:

20/11/2018
11:30 AM

20 NOV 2018

Reporting Centre Personnel's Signature
Name:
NRIC/FIN No.:

Sketch Plan #2 Pg. 1

SKETCH PLAN

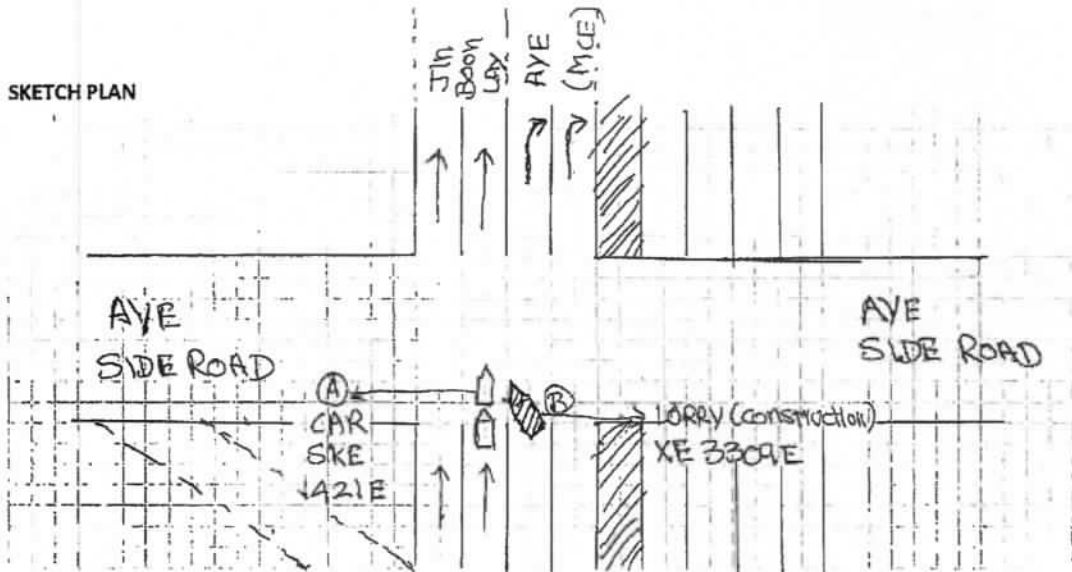

DESCRIBE CIRCUMSTANCES OF THE ACCIDENT

Jurong Pier Road

(A) My car SKE 1421E, (B) Lorry XE 3309E (collided with my car)

Description Please refer to the attached Police report
No. T/2018 1119 / 2145

DECLARATION

I/We declare the foregoing particulars are true in every respect.



Policyholder's
Date & Time:



Driver's Signature
(If driver is not the policyholder)
Date & Time: 20/11/2018

11:30 AM

20 NOV 2018

IDAC BUKIT BATOK (VAG)
511 Bukit Batok Street 23
Singapore 651515
Tel: 6343 1288 Fax: 6340 7722
E-mail: idac@singaporeidac.org

Reporting Centre Personnel's Signature
Name:
NRIC/FIN No.:



**SINGAPORE
POLICE FORCE**



T/20181119/2145

Police Station Of Origin:
Choa Chu Kang N.P.C
20 Choa Chu Kang Street 52 #01-02
SINGAPORE 689286
Tel No: 1800-7659999

1 of 3

Report No. T/20181119/2145

REPORT OF A TRAFFIC ACCIDENT

Date/Time Report Made: 19/11/2018 19:32	Vide Report No.:	Station Diary No.: 94
--	------------------	--------------------------

Informant's Particulars

Name of Informant: SITHANATHAN MOHAN			Address: APT BLK 10 TECK WHYE AVENUE #06-73 SINGAPORE 680010	
ID Type / ID No.: NRIC NO / S6967040G			Contact No.:	Mobile: 93663787
Nationality: INDIAN			Email:	
Sex: Male	Age: 49	Date of Birth: 09/01/1969	Type of Informant: Driver	
Race: Indian			Language:	Institution / School Name:
Occupation: ENG'NEER			Driving Licence Information: Class: 2B,3	Date of Expiry:

General Information of the Accident

Type of Accident:	Non-Injury	Drink Drive: No	Date/Time of Accident: 19/11/2018 17:30	Type of Location: Straight Road
Location: Along Road 1 JURONG PIER ROAD				
Along Jurong Pier Road towards Jln Boon Lay				
Weather: Drizzling		Road Surface: Dry		Road Speed Limit:
Traffic Flow: One Way		Traffic Control: Traffic Light - Working		Traffic Volume: Moderate
Type of Collision: Between Moving Vehicles - Head To Side				Anyone conveyed by ambulance: No

Details of Vehicle Involved

Vehicle No	Type	Make	Model	Color	Condition	No of Passenger
SKE1421E	Car				Seriously Damaged	0
XE3309E	TRUCK				No Damage	0

Details of Person Involved

Any Pedestrian Involved: No	Use of Pedestrian Crossing: NA
No. of Pedestrians Injured: NIL	



**SINGAPORE
POLICE FORCE**



T/20181119/2145

Police Station Of Origin:
Choe Chu Kang N.P.C
20 Choe Chu Kang Street 52 #01-02
SINGAPORE 689286
Tel No: 1800-7659999

2 of 3

Report No. T/20181119/2145

CONTINUATION OF REPORT

Driver			
Name	SITHANATHAN MOHAN		ID No. SE967040G
Related Vehicle	SKE1421E (Car)		Contact No. 90663787
Hospital/Clinic	NIL		Class of Driving Licence & Expiry Date Class: 2B,3 Date of Expiry: NIL
Date Treatment	NIL	Date Discharge	NIL
No. of Days granted Medical Leave	NIL	Degree of Injury	NIL
Driver			
Name	Wong Fook Keong		ID No. G7823739U
Related Vehicle	XE3309E (TRUCK)		Contact No. 9* 046909
Hospital/Clinic	NIL		Class of Driving Licence & Expiry Date Class: NIL Date of Expiry: NIL
Date Treatment	NIL	Date Discharge	NIL
No. of Days granted Medical Leave	NIL	Degree of Injury	NIL

Brief Details.

On 19/11/18, at about 1730hrs, I was driving my vehicle(SKE1421E) along Jurong Pier Road towards Jln Boon Lay. I was travelling on the second lane when I came towards a divider which divides the traffic towards Jln Boon Lay and AYE. Suddenly a truck with the registration plate XE3309E was travelling on the lane towards AYE decided to switch towards my lane without checking for any oncoming vehicle. He collided with my right side of my vehicle.

We both stopped our vehicle and proceed to exchange particulars. I wish to that the right side of my vehicle was dented and badly scratches, the body kit on my right passenger door has already fell off and the right passenger door could not open due to the accident. The right side mirror was also dented, outwards and lastly my right rear rim and tires was scratched.

Both the truck driver and I did not sustained from any injury. However after the accident, I saw him travelling towards Jln Boon Lay direction which he claimed that he was travelling towards AYE in the first place.



**SINGAPORE
POLICE FORCE**



T/20181119/2145

Police Station Of Origin:
Choa Chu Kang N.P.C
20 Choa Chu Kang Street 52 #01-02
SINGAPORE 689286
Tel No: 1800-7659999

3 of 3

Report No. T/20181119/2145

CONTINUATION OF REPORT

Sketch Plan

Informant is not able to provide sketch plan

IMPORTANT: Please attach a copy of your vehicle's Insurance Certificate to this report. If you don't have the certificate with you now, please fax a copy to 65474885 stating the report number as reference.

Signature Of Officer Recording The Report:

J/

Sgt. W KIAN HOW

Signature Of Interpreter:

Not applicable

Singapore Police Force

Officer In Charge Of Case:

TP / GIA /

Staff Sgt WONG SIEU LUI

Contact No.: 65476151

Signature Of Informant:

Date/Time:

19/11/2018 19:32

Classification Of Case:

Authentication Stamp

NP168

Cav. 269

S K AUTO CONSULTANTS

AS. 182577

Invoice

Bill To: Matrix Cooling (S) Pte Ltd
C/o AMA Autocare Pte Ltd
Enterprise Hub #01-36
36 Toh Guan Road East
Singapore 608580

Invoice No:	2018637
Date:	10/1/2019
Our Ref	TP/018/0637SK

Description	Amount (S\$)
PARTICULARS	
Vehicle Registration No. : SKE 1421E	420.00
Date of Accident : 19/11/2018	
Date of Inspection : 26/11/2018	
SERVICES:	
Assessment with report (inclusive of transport charges and photographs etc)	
Total	420.00
Balance Due	420.00

We would appreciate your cheque crossed and made payable to:
S K AUTO CONSULTANTS



Authorized Signature

S K AUTO CONSULTANTS

AUTOMOBILE ASSESSMENT REPORT

Page No. 1

Our Reference: TP/018/0637SK
Your Reference: TBA

Date: 10/1/2019

TO: Matrix Cooling (S) Pte Ltd
C/o AMA Autocare Pte Ltd
Enterprise Hub #01-36
36 Toh Guan Road East
Singapore 608580

Assessment of Vehicle No : SKE 1421E
Date of Accident : 19/11/2018
Date of Inspection : 26/11/2018

We have carried out a physical assessment of SKE 1421E at AMA Autocare Pte Ltd according to your instructions on 26/11/2018 and are pleased to submit our report as follows;

1.VEHICLE PARTICULARS

Registration No.	:	SKE 1421E
Make & Model	:	Toyota Corolla Altis
Year of Registration	:	2012
Engine Capacity (cc)	:	1598
Chassis No.	:	MR053REE104129404
Engine No.	:	1ZRX167944
Colour	:	Silver
Mileage (km)	:	70407

2.VEHICLE CONDITION

Body Paint:	:	Good
Steering	:	Serviceable
Foot Brake	:	Serviceable
Parking Brake	:	Serviceable

3.TYRE PARTICULARS & CONDITION

Front

RH Make/Size	:	Yokohama 195/65R15 - 50%
LH Make/Size	:	Yokohama 195/65R15 - 50%

Rear

RH Make/Size	:	Yokohama 195/65R15 - 50%
LH Make/Size	:	Yokohama 195/65R15 - 50%

Note: % denotes the remaining percentage of the tyre

S K AUTO CONSULTANTS

Page No. 2

Our Reference TP/018/0637SK
Vehicle No. SKE 1421E

4. DESCRIPTION OF DAMAGE

At the time of inspection observed that this vehicle had sustained damages to the Right side middle to rear portion and rear right undercarriage (suspension system)



Please see attached schedule for details.

Estimated Amount : S\$13,342.00
Adjusted Amount : S\$9,700/-
Estimated Repair Days : 7 days

Pursuant to your instruction, we have **NOT AUTHORIZED** repair.

The assessment was conducted on a "**Without Prejudice**" basis.

If we are not notified of anything to the contrary within **14 Days** from the date hereof, this report shall be treated as correct

Disclaimer

This report is intended for the exclusive use of the addressee solely in relation to the loss occurrence in which the assessed vehicle is involved. No liability or responsibility whatsoever shall be held by **S K AUTO CONSULTANTS** for any reliance on this report by any third party.

S K AUTO CONSULTANTS

Page No. 3

Our Reference TP/018/0637SK
Vehicle No. SKE 1421E

QTY	DESCRIPTION	CONDITION	REPAIRER'S ESTIMATE(\$\$)	OUR ASSESSMENT(\$\$)
	PARTS (LIST ITEMS)			
1	RHS Front side view mirror assembly	Cracked	698.00	698.00
1	RHS Front Door	Distorted	1219.00	1219.00
1	RHS Front Door lower moulding	Necessary	142.00	142.00
1	RHS Front Door upper moulding	Necessary	122.00	122.00
1	RHS Front Door glass regulator	Damaged	297.00	297.00
1	RHS Front Door black side tape	Necessary	72.00	72.00
1	RHS Front Door inner lock	Damaged	422.00	422.00
1	RHS Front door inner trim board	Reuse	372.00	0.00
1set	RHS Front door inner trim board clips	Necessary	60.00	40 60.00
1	RHS Front door outer handle	Grazed	218.00	218.00
1	RHS Front door protector	Grazed	172.00	172.00
1	RHS Rear Door	Distorted	1279.00	1279.00
1	RHS Rear Door lower moulding	Necessary	142.00	142.00
1	RHS Rear Door upper moulding	Necessary	122.00	122.00
1	RHS Rear Door glass regulator	Damaged	297.00	297.00
1	RHS Rear Door black side tape	Necessary	72.00	72.00
1	RHS Rear Door hinges	Bent	98.00	98.00
1	RHS Rear Door outer handle	Grazed	218.00	218.00
1	RHS Rear door inner trim board	Reuse	372.00	0.00
1set	RHS Rear door inner trim board clips	Necessary	60.00	40 60.00
1	RHS Rear door protector	Missing	172.00	172.00
1	RHS Side sill (rocker panel)	Cracked	798.00	798.00
1	RHS Rear fender	Distorted	982.00	982.00
1	RHS Rear fender inner shield	Deformed	238.00	238.00
1	Rear bumper	Deformed/Crk.	1120.00	1120.00
1	RHS Rear shock absorber	Damaged	492.00	492.00
1	RHS Rear wheel bearing	Damaged	248.00	248.00
1	Rear axle	Damaged	1250.00	1250.00
		less 25%	11056.00	10312.00
			2764.00	2578.00
			8292.00	7734.00
	SPECIAL NETT ITEMS			
1	RHS Rear tyre (50%)	Damaged	250.00	125.00
1	RHS Rear sports rim	Grazed/Dmg.	980.00	980.00
1SET	Rear fender inner shield clips	Necessary	60.00	40.00
1set	Rear bumper clips	Necessary	60.00	40.00
1	Rear windscreen sealant	Necessary	100.00	80.00
2set	Front & rear door inner trim clips	Necessary	120.00	80.00
	TOTAL PARTS		9862.00	9079.00

XR Δ
XNNΔ
✓Δ
RΔ
XNNΔ
RΔ
✓Δ
XNN
XNNΔ
XNN
6684
5013
600
20
20
60
40
86



S K AUTO CONSULTANTS

Page No. 4

Our Reference TP/018/0637SK

Vehicle No. SKE 1421E

S/N	DESCRIPTION	REPAIRER'S ESTIMATE (\$\$)	OUR ASSESSMENT (\$\$)
	LABOUR		
1	To remove the affected parts & fittings to commence repairs; replace damaged parts and components	1400.00	1200.00
2	To supply paint materials, expandable items & putty, respray paint on parts replaced & repaired	1200.00	1000.00
3	To remove and refix rear windscreen	140.00	120.00
4	To remove and replace RHS doors fittings and components	250.00	200.00
5	To remove and replace RHS Rear undercarriage parts (suspension system)	250.00	200.00
6	To conduct full computerised wheel alignment test	120.00	100.00
7	To perform anti-rust treatment on affected areas	210.00	180.00
	Labour Total :	3570.00	3000.00
	TOTAL (PARTS & LABOUR):	13432.00	12079.00
Note: (For Lump Sum Repair) The workshop has agreed to undertake the repair on a Lump Sum Basis, and/or the use of ex stock/reconditioned parts whichever is possible (having taken into consideration to repair instead of replacements. The final adjusted Lump Sum contract amount is S\$9,700/-			



 S. Kumanan
 Motor Surveyor

8108
13955.50

13955.50

INVOICE

Invoice # A0061
Invoice Date: 31/11/2018



Attention To:	AMA AUTOCARE PTE LTD
Accident Vehicle :	SKE1421E TOYOTA ALTIS 1.6A

HIRER'S INFORMATION	
Company	MARTIX COOLING (S) PTE LTD
Name:	SITHANATHAN MOHAN
NRIC:	S6967040G
Address	BLK 10, TECK WHYE AVENUE #08-73 S680010
Contact No.	9066 3787

Car Information	
Make	SUBARU
Model	IMPREZZA
Colour	GOLD
Car Plate No.	SJU6281U
Fuel	HALF TANK

NO.	DESCRIPTION	No. of Days	Per day Charges \$ (SGD)	AMOUNT \$ (SGD)
1	Period of 19/11/2018-31/11/2018	12	\$120	\$1,440
Subtotal				\$1,440.00
Amount Paid (\$)				\$1,440.00
Balance Due				\$0.00

Make all checks payable to ACE ASIA RENTAL
Payment is due within 30days
No Receipt will be issued.

Thank you for your business!



ALVIN WEE TIEN SIONG



Your Ref: 19.26429 PD-O

Date: 08th Mar 2019

Our Ref : CS3/ASM18021033/T1td3e2-1

M/s AXA Insurance Pte Ltd
C/O: Seah Ong & Partners LLP
36 Robinson Road
#12-03 City House
Singapore 068877
(The Motor Claims Department)

Dear Sir / Madam,

EVALUATION REPORT (PAPER SURVEY) OF ACCIDENT VEHICLE NO: SKE 1421E
INSURED VEHICLE: XE 3309E
ACCIDENT DATE: 19/11/2018

We thank you for your instruction on 19/02/2019.

We acknowledge receipt of the following documents:-

- a) Automobile Inspection Report of SKE 1421E from M/s S K Auto Consultants.
- b) Singapore Accident Statement and Police Report of Vehicle SKE 1421E.
- c) Colour damaged vehicle photographs of SKE 1421E.

Pre-Repair Inspection Date : 26/11/2018 at M/s Ama Automotive Pte Ltd, 36 Toh Guan Road East #03-36, Singapore 608580.

Based on the documents received from you, we have evaluated the damages of the vehicle and have the following comments:-

1. Information Recorded: -

Registration Number	: SKE 1421E
Make & Model	: Toyota Corolla Altis 1.6 Auto
Year of Registration	: 2012
Chassis Number	: MR053REE104129404
Engine Capacity	: 1598 cc
2. We recommend that the repairs of the entire damage require about 7 (Seven) working days to complete.
3. We hereby provide our recommendations on the cost of repair to the damaged vehicle as stated in the following page.



LKK Auto Consultants Pte Ltd

51 Ubi Ave 1 #01-25 Paya Ubi Industrial Park, Singapore 408933

TEL: 6256 3561 FAX: 6256 4315

Reg. No: 199607198R GST Reg. No. 19-9607198-R

Page No.:1 of 2

ADJUSTMENT ON REPAIR COST FOR VEHICLE NO. SKE 1421E

Qty	Description of Parts	Condition	Estimate By Workshop (\$)	Our Adjusted (\$)
	REPLACEMENT OF PARTS			
1	RHS FRONT SIDE VIEW MIRROR ASSEMBLY	TO REPAIR SEE LABOUR	698.00	-
1	RHS FRONT DOOR	DISTORTED	1,219.00	1,219.00
1	RHS FRONT DOOR LOWER MOULDING	NECESSARY	142.00	142.00
1	RHS FRONT DOOR UPPER MOULDING	NECESSARY	122.00	122.00
1	RHS FRONT DOOR GLASS REGULATOR	NOT NECESSARY	297.00	-
1	RHS FRONT DOOR BLACK SIDE TEPAE	NECESSARY	72.00	72.00
1	RHS FRONT DOOR INNER LOCK	DAMAGED	422.00	422.00
1	RHS FRONT DOOR INNER TRIM BOARD	REUSE	372.00	-
1	SET RHS FRONT DOOR INNER TRIM BOARD CLIPS	NECESSARY	60.00	40.00
1	RHS FRONT DOOR OUTER HANDLE	TO REPAIR SEE LABOUR	218.00	-
1	RHS FRONT DOOR PROTECTOR	GRAZED	172.00	172.00
1	RHS REAR DOOR	DISTORTED	1,279.00	1,279.00
1	RHS REAR DOOR LOWER MOULDING	NECESSARY	142.00	142.00
1	RHS REAR DOOR UPPER MOULDING	NECESSARY	122.00	122.00
1	RHS REAR DOOR GLASS REGULATOR	NOT NECESSARY	297.00	-
1	RHS REAR DOOR BLACK SIDE TAPE	NECESSARY	72.00	72.00
1	RHS REAR DOOR HINGES	TO REPAIR SEE LABOUR	98.00	-
1	RHS REAR DOOR OUTER HANDLE	TO REPAIR SEE LABOUR	218.00	-
1	RHS REAR DOOR INNER TRIM BOARD	REUSE	372.00	-
1	SET RHS REAR DOOR INNER TRIM BOARD CLIPS	NECESSARY	60.00	40.00
1	RHS REAR DOOR PROTECTOR	MISSING	172.00	172.00
1	RHS SIDE SILL (ROCKER PANEL)	CRACKED	798.00	798.00
1	RHS REAR FENDER	BUCKLED / BROKEN	982.00	982.00
1	RHS REAR FENDER INNER SHIELD	NOT NECESSARY	238.00	-
1	REAR BUMPER	DEFORMED / CRACKED	1,120.00	1,120.00
1	RHS REAR SHOCK ABSORBER	NOT NECESSARY	492.00	-
1	RHS REAR WHEEL BEARING	DAMAGED	248.00	248.00
1	REAR AXLE	NOT NECESSARY	1,250.00	-
	LESS 25% DISCOUNT		-2,938.50	-1,791.00
			8,815.50	5,373.00

Report Ref No. CS3/ASM18021033/T1td3e2-1



LKK Auto Consultants Pte Ltd

51 Ubi Ave 1 #01-25 Paya Ubi Industrial Park, Singapore 408933

TEL: 6256 3561 FAX: 6256 4315

Reg. No: 199607198R GST Reg. No. 19-9607198-R

Page No.:2 of 2

Qty	Description of Parts	Condition	Estimate By Workshop (\$)	Our Adjusted (\$)
	<u>SPECIAL NETT ITEMS</u>			
1	RHS REAR TYRE (50%) (SN)	DAMAGED	250.00	125.00
1	RHS REAR SPORT RIM (SN)	GRAZED / DAMAGED	980.00	600.00
1	SET REAR FENDER INNER SHIELD CLIPS (SN)	NECESSARY	60.00	20.00
1	SET REAR BUMPER CLIPS (SN)	NECESSARY	60.00	20.00
1	REAR WINDSCREEN SEALANT (SN)	NECESSARY	100.00	60.00
2	FRONT & REAR DOOR INNER TRIM CLIPS (SN)	NECESSARY	120.00	40.00
			1,570.00	865.00
	<u>LABOUR</u>			
	TO REMOVE THE AFFECTED PARTS & FITTINGS TO COMMENCE REPAIRS; REPLACE DAMAGED PARTS AND COMPONENTS. INCLUSIVE OF THE REPAIR OF RHS FRONT SIDE VIEW MIRROR ASSEMBLY, RHS FRONT DOOR OUTER HANDLE, RHS REAR DOOR HINGES AND RHS REAR DOOR OUTER HANDLE.		1,400.00	800.00
	TO SUPPLY PAINT MATERIALS, EXPANDABLE ITEMS & PUTTY, RESPRAY PAINT ON PARTS REPLACED & REPAIRED.		1,200.00	900.00
	TO REMOVE AND REFIX REAR WINDSCREEN.		140.00	120.00
	TO REMOVE AND REPLACE RHS DOORS FITTINGS AND COMPONENTS.		250.00	120.00
	TO REMOVE AND REPLACE RHS REAR UNDERCARRIAGE PARTS (SUSPENSION SYSTEM)		250.00	150.00
	TO CONDUCT FULL COMPUTERISED WHEEL ALIGNMENT TEST.		120.00	80.00
	TO PERFORM ANTI-RUST TREATMENT ON AFFECTED AREAS.		210.00	60.00
			3,570.00	2,230.00
	GRAND TOTAL		13,955.50	8,468.00
	RECOMMENDED COST OF LUMP SUM REPAIRS (TO ITS PRE-ACCIDENT CONDITION)			6,700.00

Report Ref No. CS3/ASM18021033/T1td3e2-1

MOHAMAD TAUFIKH

M.MATAI, AMSAE-A

Automotive Assessor

ADRIAN LING WAI PING

B.Eng,AMSOE,AMIRTE,AMSAE-A,M.MATAI

Licensed Appraiser

DISCLAIMER OF LIABILITY TO THIRD PARTIES:- This Report is made solely for the use and benefit of the Client named on the front page of this Report.

No liability of responsibility whatsoever, in contract or tort, is accepted to any third party who may rely on the Report wholly or in part. Any third party acting or replying on this Report, in whole or in part, does so at his or her own risk.