

## SINGAPORE ACCIDENT STATEMENT

### IMPORTANT NOTICE

1. Please report correctly the details of the accident to speed up the claims process.
2. This Form must be completed by the Policyholder and/or the Authorised Driver.
3. Information provided must be as truthful and accurate as possible. Any wilful misrepresentation or withholding of material facts may allow insurance companies to repudiate policy liability.
4. The issue and acceptance of this Form by insurance companies is not an admission of policy liability on the part of the insurance companies.
5. **Any false reporting may be referred to the Police for investigation.**
6. This report will be forwarded by the insurers of the GIA Records Management Centre established by the General Insurance Association of Singapore (GIA) for archiving and that copies of this report will, for a fee, be made available upon application by interested parties.
7. By the lodgement of this report to the insurers, you hereby consent to the archiving of this report at the centre and to copies of the report being made available aforesaid.

### ACCIDENT STATEMENT

Date Of Report	15/02/2019 17:11
Date Of Accident	15/02/2019 07:25
Exact Location Of Accident	ALONG MANDAI ROAD
Country/State of Loss	SINGAPORE

### DETAILS OF OWN VEHICLE

Vehicle Registration Number	GBC7308C
-----------------------------	----------

#### Insured/Policyholder

Name Of Registered Owner	GOLDBELL LEASING PTE LTD
Co Reg No	199001196N
Email Address	NOEMAIL
Mobile Phone No	
Alternative Phone No	OFFICE-64942833

#### Vehicle Particulars

Manufacturer	NISSAN
Model	CABSTAR-3.0 5M/T ABS 2DR 2WD EURO 5 (A)
Exact Purpose for which vehicle was being used at time of accident	
Are you claiming under your own insurance policy for repair to your vehicle?	NO
If No, Please state action to be taken	THIRD PARTY
Vehicle Category	COMMERCIAL VEHICLE

#### Insurance Company

Name of Insurance Company	MS FIRST CAPITAL INSURANCE LTD
Type Of Coverage	THIRD PARTY
Fleet Policy	YES
Policy Number	D-18090757MFCV
Cover Note Number	

#### Driver

Name of Driver	MANI MARAN NARAYANASAMY
NRIC No	S6809726F
Date Of Birth	23/02/1968
Occupation	OUTDOOR
Date Of Driving Pass	31/03/2000
Driving Experience	18 YEARS AND 10 MONTHS
Gender	MALE
Mobile Number	(LOCAL) +65-81254614
Fax Number	
Contact Number	
EEmail Address	NOEMAIL

Address	BLK 131 YISHUN ST 11 #04-233
Postcode	760131
Was driver an employee of the Insured's Company	NO
If No, Relationship of the Driver with the Insured	OTHER - LESSEE
Vehicle Registration Number of Driver's Own Vehicle	-
	-
	-
Insurance Company of Driver's Own Vehicle	-
	-
	-

#### General Information of the Accident

Type Of Accident	COLLISION - CHANGE/CROSS LANE
Weather Conditions	CLEAR
Road Surface	DRY

#### Other Information

Was any foreign vehicle involved in this accident?	NO
Number of vehicles (including own vehicle) involved in the accident	2
Was any body injured in the Accident?	NO
Was any injured conveyed to hospital by ambulance?	
Was any other material or property damaged?	YES
I have been approached by unknown person(s) soliciting/offering accident claims assistance.	NO
Number of Passengers (Including Driver)	2
Passenger 1	NAME: : NOT APPLICABLE GENDER: : FEMALE

#### Details of Police Action

Was the accident reported to the police?	NO
If Yes, Please state which Police Station	
Was notice of intended Prosecution given?	NO
If Yes, against whom?	

#### Circumstances of Accident

ON 15/02/19 AT ABOUT 7:25AM, I WAS AT THE MIDDLE LANE INTENDING TO TURN LEFT TO BKE. I WAS APPROACHING THE TRAFFIC LIGHT JUNCTION WHEN I FELT AN IMPACT ON MY RIGHT. I STOPPED MY VEHICLE AND ALIGHTED TO CHECK. I REALIZED THAT VEHICLE B HAD COLLIDED INTO MY VEHICLE WHILE ATTEMPTING TO FILTER. MY VEHICLE SUSTAINED DAMAGES AT THE RIGHT.

#### Attachment(s)

Are accident photos available for attachment?	YES
Was there any video captured by Car Camera?	NO
Was there any audio recorded?	NO

#### DETAILS OF OTHER VEHICLE PROPERTY 1

Vehicle Registration Number	SLU2154Z
Vehicle Make/Model/Colour	TOYOTA / HARRIER
Details Of Properties	VEH B
Vehicle Category	PRIVATE CAR
Name of Driver	CHOO YIAK LENG
NRIC/Passport Number	S1367959B
Contact Number	
Address	
Postcode	
Insurance Company Name	

Nature Of Damage  
No. Of Passenger (Including Driver)  
Passenger 1

FRONT LEFT PORTION  
2  
NAME:       :  
GENDER:     :

**SKETCH PLAN**

**IMPORTANT NOTICE**

1. Please report correctly the details of the accident to speed up the claims process.
2. This Form must be completed by the Policyholder and/or the Authorised Driver.
3. Information provided must be as truthful and accurate as possible. Any wilful misrepresentation or withholding of material facts may allow insurance companies to repudiate policy liability.
4. The issue and acceptance of this Form by insurance companies is not an admission of policy liability on the part of the insurance companies.
5. Any false reporting may be referred to the Police for investigation.
6. The report will be forwarded by the insurers of the GIA Records Management Centre established by the General Insurance Association of Singapore (GIA) for archiving and that copies of this report will for a fee be made available upon application by interested parties.
7. By the lodgment of this report to the insurers, you hereby consent to the archiving of this report at the centre and to copies of the report being made available aforesaid.
8. **Consent under the Personal Data Protection Act (PDPA)**

I understand, acknowledge, agree and consent that:

- (a) My insurer, my workshop and the General Insurance Association of Singapore ("GIA") may/are permitted to collect, use, disclose and/or process my personal data/personal information set out in this [form] and any other personal information provided by me or possessed by my insurer (collectively the "Personal Information") and disclose and transfer such Personal Information to all insurer(s) who have insured vehicle(s) involved in this accident (all insurer(s) who have insured vehicle(s) involved in this accident shall be collectively referred to as the "Insurers"), the Insurers' lawyers/law firms, the Monetary Authority of Singapore and any relevant government agency/authority (such as the police), for the purpose(s) of :
  - (i) processing, handling and/or dealing with my claims including the settlement of the claims and any necessary investigations relating to the claims;
  - (ii) investigating the accident and/or my claims;
  - (iii) carrying out and/or dealing with my instructions or responding to any enquiries by me;
  - (iv) administering my claims (including the mailing of correspondence, statements, invoices, reports or notices to me, which could involve disclosure of certain personal data about me to bring about delivery of the same as well as on the external cover of envelopes/mail packages); and/or
  - (v) complying with applicable law in administering, processing, handling and/or dealing with my claims.(collectively the "Purposes")
- (b) all insurer(s) who have insured vehicle(s) involved in this accident and the Insurers' lawyers/law firms, may/are permitted to collect, use, disclose and/or process my Personal Information for one or more of the above Purposes; and
- (c) my Personal Information may/can be disclosed by any of the Insurers and/or GIA to their third party service providers or agents(including their lawyers/law firms), which may be sited outside of Singapore, for one or more of the above Purposes.
- (d) my Personal Information will also be collected and used to compile claims history for the purpose of fraud detection, investigation and management in present and all future claims.
- (e) the information so collected under (d) above may be shared / disclosed:
  - (i) to all insurers and/or any other third parties that assist in evaluating, investigating, controlling or managing fraud, regulators, law enforcement and government agencies as reasonably required for the purposes stated, or
  - (ii) for complying with requirements under any regulations, laws or court orders.



Policyholder's Signature  
Date & Time:

*ke ke*

Driver's Signature  
(If driver is not the policyholder)  
Date & Time:

6K 7032C



Reporting Centre Personnel's Signature  
Name:  
NRIC/FIN No.:

# Sketch Plan #2

## SKETCH PLAN

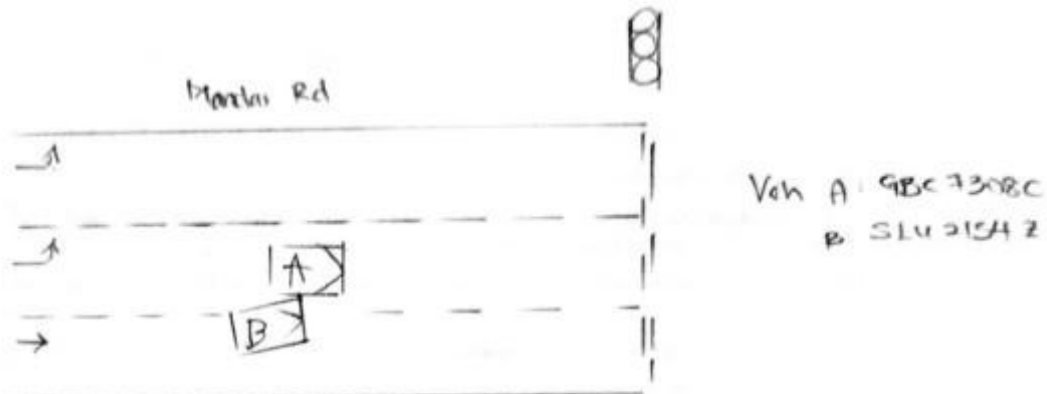

## DESCRIBE CIRCUMSTANCES OF THE ACCIDENT

On 13/2/19 at about 7:25am, I was at the middle lane intending to turn left to BKE. I was approaching the traffic light junction when I felt an impact on my right. I stopped my vehicle & alighted to check. I realised that Veh B had collided into my vehicle while attempting to alter. My vehicle sustained damages on the right.

*[Signature]*

## DECLARATION

I/We declare the foregoing particulars are true in every respect.



Policyholder's Signature  
Date & Time:

Driver's Signature  
(If driver is not the policyholder)  
Date & Time:



Reporting Centre Personnel's Signature  
Name:  
NRIC/FIN No.:

Accident Photo





Accident Photo



Accident Photo





Accident Photo



Accident Photo



Accident Photo





Accident Photo



Accident Photo





Accident Photo



Accident Photo



Accident Photo



Accident Photo





Accident Photo





**Accident Photo**



## Driving License

REPUBLIC OF SINGAPORE DRIVING LICENCE	
Licence Number: <b>S6809726F</b>	
Name: <b>MANI MARAN NARAYANASAMY</b>	
Birth Date: <b>23 Feb 1968</b>	
Issue Date: <b>30 Sep 2003</b>	
	

REPUBLIC OF SINGAPORE	
IDENTITY CARD NO. <b>S6809726F</b>	
	<b>MANI MARAN NARAYANASAMY</b>
Race: <b>INDIAN</b>	
Date of Birth: <b>23-02-1968</b>	Sex: <b>M</b>
Country of Birth: <b>SINGAPORE</b>	
	
	
Blood Group: <b>B+</b>	Date of issue: <b>14-03-1990</b>
<b>APT BLK 131 YISHUN STREET 11 #04-233</b>	
<b>SINGAPORE 760131</b>	
NTIC No: <b>S6809726F</b>	Date: <b>19-07-2002</b>
No: <b>4036817</b>	

VEHICLES IN THE FOLLOWING CLASSES	
Class 3	Motor cars and Motor Tractors the weight unladen does not exceed 2500 kg
Class 4	Heavy Motor Cars and Motor Tractors the weight unladen exceeds 2500 kg

S6809726F	
S / No. <b>9000024718</b>	
	
Licence No: <b>S6809726F</b>	

CLASS 3 ~ 31 MAR 2000