

ASS. REC. BY:

REF: CS/CTI19003210/10d3

Special Instruction:

Surveyor

meimen

ASSIGNMENT (Office)

From (Person):

Ang chin kiat

of

CTI

Date/Time:

20/2/19 @ 3:29pm

Estimated Cost:

Bill to:

OD / IT / WS / TP RES / OD RES / EVA / INV / MV / CS

To Inspect Vehicle No.:

SLP 7163R

Insured:

SIN 68702

at Workshop m/:

Performance Motor

Tel:

63190174

of

303 Alexander Road

Policy No:

DMPCSN30946017000

Claim No:

8NM19D200645C02

Sum Insured:

Excess:

Make of Veh:

(Client's Record)

D.O.A.

02/02/2019

CA / REV / REP. / REV 24 HRS

(up)

H.O.D. Endorsement:

Date/Time:

10-15am @ 21/2/19

Person Contacted:

Caroline.

Vehicle IN/OUT

Date/Time

Action/Instruction

(✓)

Estimate

SLP 7163R ~

SIN 68702 - (CG/AXA/13019120/Kv/y3c3 D.O.A. 10/10/13

22/03/19

Confirmed \$ 3,725.25 @ 3days with Tan Ah K

(\$ 594.55 Red - 14%)

Taught

(RUE)

CTI

2017 June

Vehicle
 1. Amended Code
 2. TP / RES / OD RES / EVA / INV / MV
 3. (TP / RES / OD RES / EVA / INV / MV)
 4. (TP / RES / OD RES / EVA / INV / MV)
 5. (TP / RES / OD RES / EVA / INV / MV)
 6. (TP / RES / OD RES / EVA / INV / MV)
 7. (TP / RES / OD RES / EVA / INV / MV)
 8. (TP / RES / OD RES / EVA / INV / MV)
 9. (TP / RES / OD RES / EVA / INV / MV)
 10. (TP / RES / OD RES / EVA / INV / MV)
 11. (TP / RES / OD RES / EVA / INV / MV)
 12. (TP / RES / OD RES / EVA / INV / MV)
 13. (TP / RES / OD RES / EVA / INV / MV)
 14. (TP / RES / OD RES / EVA / INV / MV)
 15. (TP / RES / OD RES / EVA / INV / MV)
 16. (TP / RES / OD RES / EVA / INV / MV)
 17. (TP / RES / OD RES / EVA / INV / MV)
 18. (TP / RES / OD RES / EVA / INV / MV)
 19. (TP / RES / OD RES / EVA / INV / MV)
 20. (TP / RES / OD RES / EVA / INV / MV)
 21. (TP / RES / OD RES / EVA / INV / MV)
 22. (TP / RES / OD RES / EVA / INV / MV)
 23. (TP / RES / OD RES / EVA / INV / MV)
 24. (TP / RES / OD RES / EVA / INV / MV)
 25. (TP / RES / OD RES / EVA / INV / MV)
 26. (TP / RES / OD RES / EVA / INV / MV)
 27. (TP / RES / OD RES / EVA / INV / MV)
 28. (TP / RES / OD RES / EVA / INV / MV)
 29. (TP / RES / OD RES / EVA / INV / MV)
 30. (TP / RES / OD RES / EVA / INV / MV)
 31. (TP / RES / OD RES / EVA / INV / MV)
 32. (TP / RES / OD RES / EVA / INV / MV)
 33. (TP / RES / OD RES / EVA / INV / MV)
 34. (TP / RES / OD RES / EVA / INV / MV)
 35. (TP / RES / OD RES / EVA / INV / MV)
 36. (TP / RES / OD RES / EVA / INV / MV)
 37. (TP / RES / OD RES / EVA / INV / MV)
 38. (TP / RES / OD RES / EVA / INV / MV)
 39. (TP / RES / OD RES / EVA / INV / MV)
 40. (TP / RES / OD RES / EVA / INV / MV)
 41. (TP / RES / OD RES / EVA / INV / MV)
 42. (TP / RES / OD RES / EVA / INV / MV)
 43. (TP / RES / OD RES / EVA / INV / MV)
 44. (TP / RES / OD RES / EVA / INV / MV)
 45. (TP / RES / OD RES / EVA / INV / MV)
 46. (TP / RES / OD RES / EVA / INV / MV)
 47. (TP / RES / OD RES / EVA / INV / MV)
 48. (TP / RES / OD RES / EVA / INV / MV)
 49. (TP / RES / OD RES / EVA / INV / MV)
 50. (TP / RES / OD RES / EVA / INV / MV)
 51. (TP / RES / OD RES / EVA / INV / MV)
 52. (TP / RES / OD RES / EVA / INV / MV)
 53. (TP / RES / OD RES / EVA / INV / MV)
 54. (TP / RES / OD RES / EVA / INV / MV)
 55. (TP / RES / OD RES / EVA / INV / MV)
 56. (TP / RES / OD RES / EVA / INV / MV)
 57. (TP / RES / OD RES / EVA / INV / MV)
 58. (TP / RES / OD RES / EVA / INV / MV)
 59. (TP / RES / OD RES / EVA / INV / MV)
 60. (TP / RES / OD RES / EVA / INV / MV)
 61. (TP / RES / OD RES / EVA / INV / MV)
 62. (TP / RES / OD RES / EVA / INV / MV)
 63. (TP / RES / OD RES / EVA / INV / MV)
 64. (TP / RES / OD RES / EVA / INV / MV)
 65. (TP / RES / OD RES / EVA / INV / MV)
 66. (TP / RES / OD RES / EVA / INV / MV)
 67. (TP / RES / OD RES / EVA / INV / MV)
 68. (TP / RES / OD RES / EVA / INV / MV)
 69. (TP / RES / OD RES / EVA / INV / MV)
 70. (TP / RES / OD RES / EVA / INV / MV)
 71. (TP / RES / OD RES / EVA / INV / MV)
 72. (TP / RES / OD RES / EVA / INV / MV)
 73. (TP / RES / OD RES / EVA / INV / MV)
 74. (TP / RES / OD RES / EVA / INV / MV)
 75. (TP / RES / OD RES / EVA / INV / MV)
 76. (TP / RES / OD RES / EVA / INV / MV)
 77. (TP / RES / OD RES / EVA / INV / MV)
 78. (TP / RES / OD RES / EVA / INV / MV)
 79. (TP / RES / OD RES / EVA / INV / MV)
 80. (TP / RES / OD RES / EVA / INV / MV)
 81. (TP / RES / OD RES / EVA / INV / MV)
 82. (TP / RES / OD RES / EVA / INV / MV)
 83. (TP / RES / OD RES / EVA / INV / MV)
 84. (TP / RES / OD RES / EVA / INV / MV)
 85. (TP / RES / OD RES / EVA / INV / MV)
 86. (TP / RES / OD RES / EVA / INV / MV)
 87. (TP / RES / OD RES / EVA / INV / MV)
 88. (TP / RES / OD RES / EVA / INV / MV)
 89. (TP / RES / OD RES / EVA / INV / MV)
 90. (TP / RES / OD RES / EVA / INV / MV)
 91. (TP / RES / OD RES / EVA / INV / MV)
 92. (TP / RES / OD RES / EVA / INV / MV)
 93. (TP / RES / OD RES / EVA / INV / MV)
 94. (TP / RES / OD RES / EVA / INV / MV)
 95. (TP / RES / OD RES / EVA / INV / MV)
 96. (TP / RES / OD RES / EVA / INV / MV)
 97. (TP / RES / OD RES / EVA / INV / MV)
 98. (TP / RES / OD RES / EVA / INV / MV)
 99. (TP / RES / OD RES / EVA / INV / MV)
 100. (TP / RES / OD RES / EVA / INV / MV)

SLP 7163R 2017 June

Type: 4/Car / 4/Cycle / Bus / Van / Long / Taxi / Prime Mover /
 Truck / Trailer or
 Make: BMW X3
 Colour: Grey
 Sp. Branding: 52026
 Eng/No:
 Chassis: WBAW39202 00X01155
 Gen. Cond: Good / Fair / Poor / Burnt
 Steering: In order / Jammed / Leaked / Burnt or
 Brake: In order / Jammed / Leaked / Burnt or
 Mod: Nil / S/Rim / STD A/Rim or
 Tyre Size: F: 245/50R18
 R: 245/50R18

BS / DUN / EXNOVA / GY / FS / LIZA / MIC / OHTSU / IIR / SUMI /
 TOYO / YOKO or

Front: R/Bal 6 mm L/Bal 6 mm D.O.A. 26/2/19
 Rear: R/Bal 6 mm L/Bal 6 mm D.O.A. 26/2/19
 Survey held at: PML
 Desc. of Damages: Frt / Rear / O/S / N/S / U/C / Rooftop or

The U/C / Chassis frame / Body Structure affected due to collision

(Policy Condition)			
Remark: The veh had commenced its repair at the time of inspection.			
Est. of Market Value:	Consistent? : Yes or No		
Est. of Accident Report	Consistent? : Yes or No		
Est. of FR. Scene	Consistent? : Yes or No		
Est. of Repairs:	days Res: Yes or No		
Est. of Damages:	% J Val: Yes or No		
CA / REV / REP. / 24 HRS	Vehicle IN / OUT		
Date	Person Contacted:		

Date / Time Action / Instruction

RECEIVED 28 MAR 2019

28/3/2019

Date/Time File Path for 2 Typist Date/Time File Path for	<input type="checkbox"/> : Prel. Report <input checked="" type="checkbox"/> : Final Report	Days Of Repair: 3 Resurvey No. of Trip: 1	Survey Fee: Transportation: 1. 100.00 2. 100.00 3. 100.00 4. 100.00 5. 100.00
Report Format: Lamp Sum / L.F. 1	Add Fee: <input type="checkbox"/> Site Insp: 15 <input type="checkbox"/> Inter. Insp: 15 <input type="checkbox"/> Test Insp: 15 <input type="checkbox"/> 24 Hrs Insp: 15		
3,725.95 P/P			

...CLAIM SUBFOLDER...(New Assignment)

CLAIM SUBFOLDER TRACKING

Case	Notified	Est Submitted	Adj Assigned	Adj Rpt	Adj Submitted	Ins Auth'd	Status
Main	20 Feb 2019		20 Feb 2019 15:29 Assign				New Assignment Cancel Case

[Main](#)
[Reference](#)
[Claim Details](#)
[Documents](#)
[Show All](#)

CLAIM SUBFOLDER DETAILS

[\[Created by insurer\]](#)

Insured:	YANG XIAODONG, ID: S6882577F		
Main Claimant:	SEE LI LING, ID: S75739381		
Vehicle Reg. No.:	SLP7163R	Date of Loss:	02/02/2019 19:00 - :59 [19 Months and 18 Days From LTA Reg Date (Man Yr)]
Claim Type:	TP / SNM19D200645C02	Policy/Cover Note No.:	DMPCSN30946017000 (Comprehensive) Coverage: 11/12/2017 - 24/02/2019
Vehicle Reg. No. (Insured):	SJN6870Z	Policy No. (Claimant):	SD17V07573/VPC2/R00
		Excess:	S\$0.00
Repairer:	Performance Motors Limited (Alexandra) 303 Alexandra Road, Sime Darby Performance Centre, 159941 Alexandra - Tel: 63190172/63190174		
Handling Insurer:	China Taiping Insurance (Singapore) Pte. Ltd. (HQ) - Tel: 6389 6111 ... [Handled by Ong Chin Kiat]		
Claimant's Insurer:	Liberty Insurance Pte Ltd (HQ) - Tel: (65) 6221 8611		
Adjuster:	LKK Auto Consultants Pte Ltd (HQ) - Tel: 6256-3561 ... [Final Rpt due 01/03/2019]		
Driver/Custodian (Insured):	ZHOU XIAOYU (46 / Female), NRIC: S7280000A		

ASSOCIATED MAIL RECEIVED

[View All](#)
[Compose Case Mail](#)

There are no mail for this case.

ALL ASSOCIATED TASKS

[View All](#)
[Search Tasks](#)
[Create New Task](#)
[Complete](#)

Due Date	Priority	Type	Task Group	Subject	Handler	Assigned By	Completed On	Created On	Done?
No results.									

Shirley Hiew (LKK Auto)

From: Taufikh (LKKAuto) <Taufikh@lkkauto.com>
Sent: Thursday, 28 March 2019 11:16 AM
To: 'PBSP'; SUR
Cc: Shirley Hiew (LKK Auto)
Subject: RE: FINAL REPORT / SLP7163R

Hi Caroline,

COR \$3725.95 , 3 days.

Regards
Taufikh
Lkk AUTO

From: PBSP [mailto:pml-pbsp@sime-darby.com.sg]
Sent: Thursday, 14 March 2019 5:56 PM
To: taufikh@lkkauto.com; SUR
Subject: FINAL REPORT / SLP7163R

Dear Sirs

We refer to the above and attached Final Report.

Please confirm COR as follows:

Total Labour : 2,014.00
Total Parts : 1,711.95
Total Labour & Parts : 3,725.95

Repair days: 3

Thank you.

Regards,
Caroline
C/o Performance Motors Limited - Body and Paint
303 Alexandra Road Singapore 159941
DID: 6319 0174 Fax: 6479 4601

"This electronic mail content and any accompanying attachments ("the Message") is intended only for the named addressee ("the Recipient") and may contain information that is confidential, privileged and/or proprietary to the Sime Darby group of companies ("Sime Darby") and/or protected under applicable laws. If you are not the intended Recipient, you are strictly prohibited from using, disseminating, forwarding and/or printing the Message. Please notify the sender immediately by return e-mail and permanently delete all copies of the Message. Sime Darby disclaims all liability for any error, loss or damage arising from the Message being infected by computer virus or other malicious software. Any views and/or opinions expressed in the Message are solely those of the author's and do not necessarily represent those of Sime Darby's."

SINGAPORE ACCIDENT STATEMENT

IMPORTANT NOTICE

1. Please report correctly the details of the accident to speed up the claims process.
2. This Form must be completed by the Policyholder and/or the Authorised Driver.
3. Information provided must be as truthful and accurate as possible. Any wilful misrepresentation or withholding of material facts may allow insurance companies to repudiate policy liability.
4. The issue and acceptance of this Form by insurance companies is not an admission of policy liability on the part of the insurance companies.
5. Any false reporting may be referred to the Police for investigation.
6. This report will be forwarded by the insurers of the GIA Records Management Centre established by the General Insurance Association of Singapore (GIA) for archiving and that copies of this report will, for a fee, be made available upon application by interested parties.
7. By the lodgement of this report to the insurers, you hereby consent to the archiving of this report at the centre and to copies of the report being made available aforesaid.

ACCIDENT STATEMENT

Date Of Report	04/02/2019 16:05
Date Of Accident	02/02/2019 19:55
Exact Location Of Accident	JUNCTION OF WOODLANDS AVE 5 / WOODLANDS AVE 2
Country/State of Loss	SINGAPORE

DETAILS OF OWN VEHICLE

Vehicle Registration Number	SLP7163R
Insured/Policyholder	
Name Of Registered Owner	SEE LI LING
NRIC No	S7573938I
Email Address	JESSICASEE1975@GMAIL.COM
Mobile Phone No	(LOCAL) +65-97813347
Alternative Phone No	OFFICE-97813347
Vehicle Particulars	
Manufacturer	BMW
Model	X3
Exact Purpose for which vehicle was being used at time of accident	PRIVATE USE
Are you claiming under your own insurance policy for repair to your vehicle?	NO
If No, Please state action to be taken	THIRD PARTY
Vehicle Category	PRIVATE CAR
Insurance Company	
Name of Insurance Company	LIBERTY INSURANCE PTE LTD
Type Of Coverage	COMPREHENSIVE
Fleet Policy	NO
Policy Number	SD17V07573/NPC2/R00
Cover Note Number	
Driver	
Name of Driver	SEE LI LING
NRIC No	S7573938I
Date Of Birth	11/01/1975
Occupation	INDOOR
Date Of Driving Pass	05/04/1999
Driving Experience	19 YEARS AND 9 MONTHS
Gender	FEMALE
Mobile Number	(LOCAL) +65-97813347
Fax Number	
Contact Number	OFFICE-97813347
Email Address	JESSICASEE1975@GMAIL.COM

Address	APT BLK 65 ROSEWOOD DRIVE #05-23 SINGAPORE
Postcode	737875
Was driver an employee of the Insured's Company	NO
If No, Relationship of the Driver with the Insured	OWNER
Vehicle Registration Number of Driver's Own Vehicle	-
Insurance Company of Driver's Own Vehicle	-

General Information of the Accident

Type Of Accident	COLLISION - HEAD TO REAR
Weather Conditions	CLEAR
Road Surface	DRY

Other Information

Was any foreign vehicle involved in this accident?	NO
Number of vehicles (including own vehicle) involved in the accident	2
Was any body injured in the Accident?	NO
Was any injured conveyed to hospital by ambulance?	NO
Was any other material or property damaged?	YES
I have been approached by unknown person(s) soliciting/offering accident claims assistance.	NO
Number of Passengers (Including Driver)	1

Details of Police Action

Was the accident reported to the police?	NO
If Yes, Please state which Police Station	
Was notice of intended Prosecution given?	NO
If Yes, against whom?	

Circumstances of Accident

REFER TO ATTACHED

Attachment(s)

Are accident photos available for attachment?	YES
Was there any video captured by Car Camera?	YES
Was there any audio recorded?	NO

DETAILS OF OTHER VEHICLE PROPERTY 1

Vehicle Registration Number	SJN6870Z
Vehicle Make/Model/Colour	TOYOTA WISH
Details Of Properties	
Vehicle Category	PRIVATE CAR
Name of Driver	
NRIC/Passport Number	
Contact Number	86066746
Address	
Postcode	
Insurance Company Name	
Nature Of Damage	
No. Of Passenger (Including Driver)	

SKETCH PLAN

IMPORTANT NOTICE

1. Please report correctly the details of the accident to speed up the claims process.
2. This Form must be completed by the Policyholder and/or the Authorised Driver
3. Information provided must be as truthful and accurate as possible. Any wilful misrepresentation or withholding of material facts may allow insurance companies to repudiate policy liability.
4. The issue and acceptance of this Form by insurance companies is not an admission of policy liability on the part of the insurance companies.
5. Any false reporting may be referred to the Police for investigation.
6. The report will be forwarded by the insurers of the GIA Records Management Centre established by the General Insurance Association of Singapore (GIA) for archiving and that copies of this report will for a fee be made available upon application by interested parties.
7. By the lodgment of this report to the insurers, you hereby consent to the archiving of this report at the centre and to copies of the report being made available aforesaid.
8. Consent under the Personal Data Protection Act (PDPA)

I understand, acknowledge, agree and consent that:

- (a) My insurer, my workshop and the General Insurance Association of Singapore ("GIA") may/are permitted to collect, use, disclose and/or process my personal data/personal information set out in this [form] and any other personal information provided by me or possessed by my insurer (collectively the "Personal Information") and disclose and transfer such Personal Information to all insurer(s) who have insured vehicle(s) involved in this accident (all insurer(s) who have insured vehicle(s) involved in this accident shall be collectively referred to as the "Insurers"), the Insurers' lawyers/law firms, the Monetary Authority of Singapore and any relevant government agency/authority (such as the police), for the purpose(s) of:
 - (i) processing, handling and/or dealing with my claims including the settlement of the claims and any necessary investigations relating to the claims;
 - (ii) investigating the accident and/or my claims;
 - (iii) carrying out and/or dealing with my instructions or responding to any enquiries by me;
 - (iv) administering my claims (including the mailing of correspondence, statements, invoices, reports or notices to me, which could involve disclosure of certain personal data about me to bring about delivery of the same as well as on the external cover of envelopes/mail packages); and/or
 - (v) complying with applicable law in administering, processing, handling and/or dealing with my claims (collectively the "Purposes")
- (b) all insurer(s) who have insured vehicle(s) involved in this accident and the insurers' lawyers/law firms, may/are permitted to collect, use, disclose and/or process my Personal Information for one or more of the above Purposes; and
- (c) my Personal Information may/can be disclosed by any of the insurers and/or GIA to their third party service providers or agents (including their lawyers/law firms), which may be sited outside of Singapore, for one or more of the above Purposes.
- (d) my Personal Information will also be collected and used to compile claims history for the purpose of fraud detection, investigation and management in present and all future claims.
- (e) the information so collected under (d) above may be shared / disclosed:
 - (i) to all insurers and/or any other third parties that assist in evaluating, investigating, controlling or managing fraud, regulators, law enforcement and government agencies as reasonably required for the purposes stated, or
 - (ii) for complying with requirements under any regulations, laws or court orders.

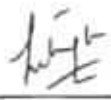

Policyholder's Signature
Date & Time:

4 Feb 2019, 8:07 am

Driver's Signature
(If driver is not the policyholder)
Date & Time:

Reporting Centre Personnel's Signature
Name:
NRIC/FIN No.:

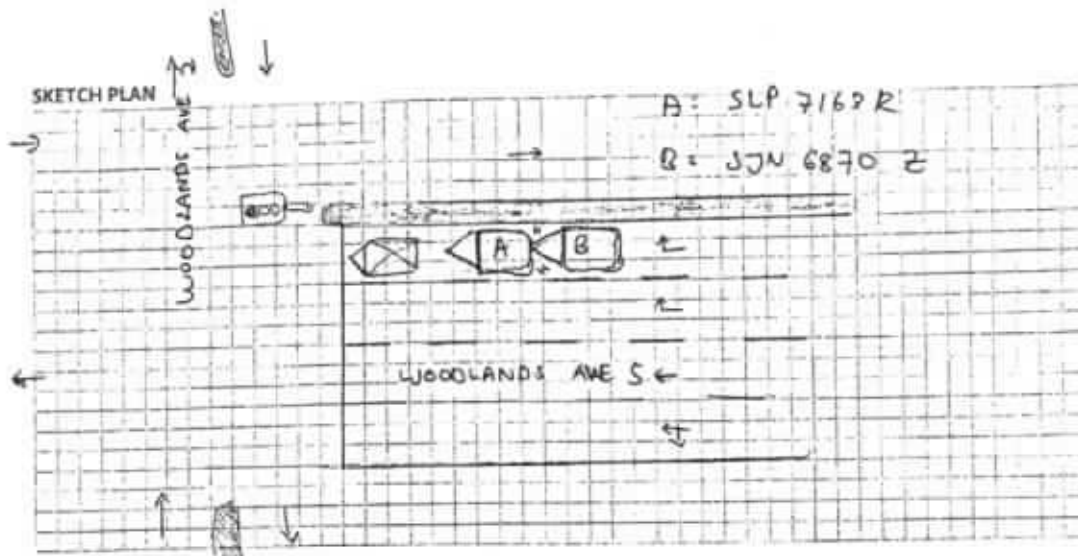
Sketch Plan #2 Pg. 1



DESCRIBE CIRCUMSTANCES OF THE ACCIDENT

waiting for traffic light to turn green

My vehicle is stopped at the traffic light (Woodlands Ave 5, turning into Woodlands Ave 2) when the other party (SJN 6870Z) hit into ~~the~~ rear of my vehicle (SLP 7163R)

DECLARATION

I/We declare the foregoing particulars are true in every respect.

Policyholder's Signature
Date & Time:

4 Feb 2019, 8:22am

Driver's Signature
(If driver is not the policyholder)
Date & Time:

Reporting Centre Personnel's Signature
Name:
NRIC/PIN No.:

average rental car

Survey & repair
26/2 @ 10am
Survey & repair

BMW Dealer

Performance Motors Limited

A member of the Sime Darby Group
Co. Reg. No. 197401559W GST Reg. No M2-0020081-X

303, Alexandra Road
Sime Darby Performance Centre
Singapore 159941
Tel. 63190100 (Sales & Admin)
63190111 (AfterSales)
Fax. 64747770

260, Kampong Arang Road
East Coast Centre
Singapore 438180
Tel. 63190888 (AfterSales)
Fax. 63449777

315, Alexandra Road
Sime Darby Business Centre
Singapore 159944
Tel. 63190528 (AfterSales)
63190533/830 (Motorrad)
Fax. 64796601 (AfterSales)
64796624 (Motorrad)



GST REG. NO : M2 - 0020081 - X

08 FEB 2019

ESTIMATE

Estimate No. : b1 50012
Date Estimated : 07/02/2019
Prepared By : Inthiran A/L Thurasamy

Page No. : 1 of 4

- ESTIMATE REPAIR FOR -

See Li Ling
65 Rosewood Drive
#05-23

Singapore 737875

- ACCOUNT - 40000

Cash Sales - Service
Singapore

REGN. NO.	CHASSIS NO.	REGN. DATE	MODEL	MILEAGE
SLP7163R	0X01155	15/06/2017	X3 sDrive20	0

DESCRIPTION

To replace rear bumper and attachments.

850 1,275.00

Painting rear bumper.

934 1,038.00

To check electrical wiring systems and lightings at the rear section for proper function.

150 177.00

Sundries. *Min*

✓? 80.00

Total Labour 1: 2,570.00

DESCRIPTION

REAR BUMPER SET MOUNTING PARTS (VAL
REAR BUMPER CLADDING (PDC/SCHWARZ)
REAR BUMPER PANEL PRIMED (PDC)

QTY	PRIC	VALUE
1	38.55	nnx? 38.55
1	210.25	ct✓ 210.25
1	1,501.70	de✓ 1,501.70

Total Parts : 1,750.50

Vehicle ID / 3rd Party / Uninsured losses / Direct Settlement

Claim No. 26/2/19 @ 1130
Excess \$0
Signature: *Tan Jia*
Sgn: *Inthiran*

Authorised YES / NO

LKK Auto Consultants hence notify the Repairer of the following:

- To resurvey before/after spray painting
- To display damaged part(s) during resurvey
- Parts prices are subject to confirmation
- Third party survey is on a "Without Prejudice" basis
- No illegal modification(s) is allowed

Labour 1	:	2,570.00
Parts	:	1,750.50
Labour 2	:	0.00
Excess	:	0.00
Total GST @ 7%	:	302.44
Grand Total	:	4,622.94

** THIS ESTIMATE IS VALID FOR A PERIOD OF 30 DAYS ONLY **

** PRICE FOR PARTS ARE SUBJECTED TO CHANGE WITHOUT PRIOR NOTICE **

4320.50

Performance Motors Limited

A member of the Sime Darby Group
Co. Reg. No. 197401559W, GST Reg. No. M2-0020081-X



FINAL REPORT

Estimate No. : b1 50012
Date Estimated : 07/02/2019
Prepared By : Inthiran A/L Thurasamy

Page No. :

REPAIR FOR -
See Li Ling
65 Rosewood Drive
#05-23

Singapore 737875

- ACCOUNT - 135
China Taiping Insurance (S) Pte Ltd
3 Anson Road
#16-00 Springleaf Tower
Singapore 079909

REGN NO	CHASSIS NO	REGN DATE	MODEL	M LEASE
SLP7163R	0X01155	15/06/2017	X3 sDrive20	0
DESCRIPTION	ORIGINAL PRICE	DISC. %	NETT	
To replace rear bumper and attachment include knocking out dents caused by the accident	850.00		850.00	
To spray paint rear bumper	934.00		934.00	
To check electrical wiring systems and lightings at the rear section for proper function	150.00		150.00	
Sundries	80.00		80.00	

DESCRIPTION	UNIT PRICE	QTY	DISC. %	NETT
REAR BUMPER CLADDING (PDC/SCHWARZ)	210.25	1.00		210.25
REAR BUMPER PANEL PRIMED (PDC)	1,501.70	1.00		1,501.70

SUPPLEMENTARY ITEMS

Total Labour :	2,014.00
Total Parts :	1,711.95
Total Labour & Parts :	3,725.95
Deduction for Excess :	0.00
Total Repair Costs less Excess:	3,725.95
GST @7%:	260.82
Grand Total :	3,986.77

...CLAIM SUBFOLDER...(Pending for Survey Report)

CLAIM SUBFOLDER TRACKING							
Case	Notified	Est Submitted	Adj Assigned	Adj Rpt	Adj Submitted	Ins Auth'd	Status
Main	20 Feb 2019		20 Feb 2019 15:29 Edit Adj Rpt	\$3,725.95 Edit Estimates	\$3,725.95 View Rpt		Pending for Survey Report Cancel Case

Main	Reference	Claim Details	Documents	Show All					
CLAIM SUBFOLDER DETAILS [Created by insurer]									
Insured:	YANG XIAODONG, ID: S6882577F								
Main Claimant:	SEE LI LING, ID: S7573938I								
Vehicle Reg. No.:	SLP7163R	Date of Loss:	02/02/2019 19:00 - :59 [19 Months and 18 Days From LTA Reg Date (Man Yr)]						
Claim Type:	TP / SNM19D200645C02	Policy/Cover Note No.:	DMPCSN30946017000 (Comprehensive) Coverage: 11/12/2017 - 24/02/2019						
Vehicle Reg. No. (Insured):	SJN6870Z	Policy No. (Claimant):	SD17V07573/VPC2/R00						
		Excess:	S\$0.00						
Repairer:	Performance Motors Limited (Alexandra) 303 Alexandra Road, Sime Darby Performance Centre, 159941 Alexandra - Tel: 63190172/63190174								
Handling Insurer:	China Taiping Insurance (Singapore) Pte. Ltd. (HQ) - Tel: 6389 6111 ... [Handled by Ong Chin Kiat]								
Claimant's Insurer:	Liberty Insurance Pte Ltd (HQ) - Tel: (65) 6221 8611								
Adjuster:	LKK Auto Consultants Pte Ltd (HQ) - Tel: 6256-3561 ... [Handled by MOHD TAUFIKH BIN HAMID] ... [Final Rpt due 01/03/2019]								
Driver/Custodian (Insured):	ZHOU XIAOYU (46 / Female) , NRIC: S7280000A Email:								
ASSOCIATED MAIL RECEIVED View All Compose Case Mail									
There are no mail for this case.									
ALL ASSOCIATED TASKS View All Search Tasks Create New Task Complete									
Due Date	Priority	Type	Task Group	Subject	Handler	Assigned By	Completed On	Created On	Done?
No results.									

Claim Documents

*SLP7163R (SNM19D200645C02)
[SJN6870Z]
TP
SEE LI LING
Feb 2 2019 7:00PM
[YANG XIAODONG]
Performance Motors Limited

Upload Documents			Upload Photos			Compose New Letter			View			View in Browser		
Assessment Reports									1 per page			<input checked="" type="checkbox"/>		
No	Finalized On	STA INSPECTION PTE LTD (Sin Ming)							Thumbnail			Print		
1	04/02/19 16:14	Accident Statement										Load HTML		
Photos/Images									3 per page			<input checked="" type="checkbox"/>		
No	Relabel/Reorder	LKK Auto Consultants Pte Ltd (HQ)							Thumbnail			Print		
1	28/03/19 11:13	Odometer Reading										Load JPG		
2	28/03/19 11:13	Chassis Number										Load JPG		
3	28/03/19 11:13	General View										Load JPG		
4	28/03/19 11:13	General View										Load JPG		
5	28/03/19 11:13	General View										Load JPG		
6	28/03/19 11:13	General View										Load JPG		
7	28/03/19 11:13	General View										Load JPG		
8	28/03/19 11:13	General View										Load JPG		
9	28/03/19 11:13	General View										Load JPG		
10	28/03/19 11:13	General View										Load JPG		
11	28/03/19 11:13	General View										Load JPG		
12	28/03/19 11:13	General View										Load JPG		
13	28/03/19 11:13	General View										Load JPG		
14	28/03/19 11:13	General View										Load JPG		
15	28/03/19 11:13	General View										Load JPG		
16	28/03/19 11:13	General View										Load JPG		
17	28/03/19 11:13	General View										Load JPG		
18	28/03/19 11:13	General View										Load JPG		
19	28/03/19 11:13	General View										Load JPG		
20	28/03/19 11:13	General View										Load JPG		
21	28/03/19 11:13	General View										Load JPG		
22	28/03/19 11:13	General View										Load JPG		
23	28/03/19 11:13	General View										Load JPG		
24	28/03/19 11:13	General View										Load JPG		
25	28/03/19 11:13	Reinspection Photo										Load JPG		
26	28/03/19 11:13	Reinspection Photo										Load JPG		
27	28/03/19 11:13	Reinspection Photo										Load JPG		
28	28/03/19 11:13	Reinspection Photo										Load JPG		
Documentation									1 per page			<input checked="" type="checkbox"/>		
No	Finalized On	China Taiping Insurance (Singapore) Pte. Ltd. (HQ)							Thumbnail			Print		
1	20/02/19 15:15	estimate										Load PDF		

Linked Accident Report Documents

				View	View in Browser
Video				1 per page	<input checked="" type="checkbox"/>
No	Finalized On	STA INSPECTION PTE LTD (Sin Ming)		Thumbnail	Print
1	04/02/19 16:11	Video - Accident		Load MOV	
Assessment Reports				1 per page	<input checked="" type="checkbox"/>
No	Finalized On	STA INSPECTION PTE LTD (Sin Ming)		Thumbnail	Print
1	04/02/19 16:14	Accident Statement		Load HTM	
Photos/Images				3 per page	<input checked="" type="checkbox"/>
No	Finalized On	STA INSPECTION PTE LTD (Sin Ming)		Thumbnail	Print
1	04/02/19 16:11	Accident Photo		Load JPG	<input checked="" type="checkbox"/>
2	04/02/19 16:11	Accident Photo		Load JPG	<input checked="" type="checkbox"/>
3	04/02/19 16:11	Accident Photo		Load JPG	<input checked="" type="checkbox"/>
4	04/02/19 16:11	Accident Photo		Load JPG	<input checked="" type="checkbox"/>
5	04/02/19 16:11	Accident Photo		Load JPG	<input checked="" type="checkbox"/>
6	04/02/19 16:11	Accident Photo		Load JPG	<input checked="" type="checkbox"/>
7	04/02/19 16:11	Accident Photo		Load JPG	<input checked="" type="checkbox"/>
8	04/02/19 16:11	Accident Photo		Load JPG	<input checked="" type="checkbox"/>
9	04/02/19 16:11	Accident Photo		Load JPG	<input checked="" type="checkbox"/>
10	04/02/19 16:11	Accident Photo		Load JPG	<input checked="" type="checkbox"/>
Documentation				1 per page	<input checked="" type="checkbox"/>
No	Finalized On	STA INSPECTION PTE LTD (Sin Ming)		Thumbnail	Print
1	04/02/19 16:11	Sketch Plan		Load TIF	
2	04/02/19 16:11	Sketch Plan #2		Load TIF	

Documents Checklist

DOCUMENTS CHECKLIST	Reset	Save	Print
There are no document checklists configured.			
Our Checklist Remarks - LKK Auto Consultants Pte Ltd (HQ) <div style="border: 1px solid black; height: 40px; margin-top: 5px;"></div>			
Show Remarks To: <input type="checkbox"/> Handling Insurer <small>Note: Remarks are private unless you show it to other parties.</small>			

LKK Auto Consultants Pte Ltd

(Co Reg No:199607198R)

51 Ubi Ave 1 #01-25, Paya Ubi Industrial Park

Singapore 408933

Tel: 6256-3561 Fax: 6844-8805 Email: sur@lkkauto.com; assignments@lkkauto.com

VEHICLE DAMAGE INSPECTION REPORT

Our File No: CS/CT119003310/T1SD3Q2

Date: 04/04/2019

REFERENCE

Handling Insurer: China Taiping Insurance (Singapore) Pte. Ltd. Policy No: DMPCSN30946017000
 Claimant Vehicle No: SLP7163R Insured Vehicle No: SJN6870Z
 Date of Loss: 02/02/2019 Nature of Claim: TP Claim No: SNM19D200645C02

DESCRIPTION & IDENTIFICATION OF VEHICLE

Reg No: **SLP7163R**
 Make & Model: BMW X3 SDRIVE, 2.0 20i LED SR NAV (A) Engine No: A2761650N20B20A
 Reg. Date: 15/06/2017 (Man. Year: 2017) Chassis No: WBAWY920200X01155
 Colour: Grey Odometer: 52026 km
 Engine Capacity: 1997 cc
 Market Value/New Car Price: N/A
 Sum Insured (S\$): **Market Value/New Car Price**

CONDITION OF VEHICLE AT THE TIME OF SURVEY

General Condition: Steering (Serviceable): Yes Footbrake (Serviceable): Yes
 Handbrake (Serviceable): Yes Engine Modification: No Pre-accident Condition:

CONDITION OF TYRES

Front Tyre Size: 245/50 R18 Rear Tyre Size: 245/50 R18
 Front Left Side: Pirelli 6 mm Rear Left Side: Pirelli 6 mm
 Front Right Side: Pirelli 6 mm Rear Right Side: Pirelli 6 mm

The above values represent the remaining tyre treads depth

COST OF CLAIMS	Repairer's	Adjuster's	Difference	Diff %
Parts	1,830.50	1,791.95	38.55	2.11
Miscellaneous Items	0.00	0.00	0.00	
Labour	2,490.00	1,934.00	556.00	22.33
Paintwork Labour	0.00	0.00	0.00	
Towing	0.00	0.00	0.00	
Gross Total (S\$)	4,320.50	3,725.95	594.55	13.76
+ GST 7.00/7.00% (S\$)	302.44	260.82	41.62	13.76
Nett Amount (S\$)	4,622.94	3,986.77	636.17	13.76

INSPECTION

Date of Assignment: 20/02/2019
 Date Inspected: 26/02/2019 Inspected At: Performance Motors Limited (Alexandra)
 303 Alexandra Road, Sime Darby
 Performance Centre
 Singapore 159941
 Estimated Period of Repair: 3.0 days

Adjuster: MOHD TAUFIKH BIN HAMID

Manager: Hiew May Fung

NOTE: This report represents our findings at the time and place of inspection stated herein. Such inspection has been carried out to the best of our knowledge and ability but any other liability under any other circumstances is hereby expressly excluded.

REPAIR DETAILS

Reference

Part Source: MRM-SG	Version: 1.0 (Last Synchronised: 03 Apr 2019)
Parts: M1-SUV	BMW X3 SDRIVE 2.0 20i LED SR NAV (A) (Catalogue:Merimen Singapore 1.0)
Labour: Repairer's	(Price-denominated Standard List)
Print Code:	(Unsubmitted, no print-code for SLP7163R)
Validity:	These estimates are valid only if they contain the print code (above) on all estimate pages, running page numbers with the END OF ESTIMATES marker on the last estimate page
Further Info:	Items/values not in reference catalogue are prefixed with an asterisk *.

Recommended Parts

No.	Qty	Part No.	Particulars	Condition	Repairer's	Amount
1	1		*SUNDRIES	Necessary	80.00 FS	*80.00 FS
2	1		*REAR BUMPER SER MOUNTING PARTS (VAL)	Not Necessary	38.55 FS	*- FS
3	1		*REAR BUMPER CLADDING (PDC/SCHWARZ)	Cut	210.25 FS	*210.25 FS
4	1		*REAR BUMPER PANEL PRIMED (PDC)	Deformed	1,501.70 FS	*1,501.70 FS
Total Parts (S\$)					1,830.50	1,791.95

F=Franchise part. S=SpcNett.

Report was unsubmitted during this print-out.

Recommended Miscellaneous Items

There are no new miscellaneous items selected.

Recommended Labour

No	Particulars	Lab.Type	Repairer's	Amount
<u>Labour Items</u>				
1	TO REPLACE REAR BUMPER AND ATTACHMENTS	New	1,275.00	850.00
2	PAINTING REAR BUMPER	New	1,038.00	934.00
3	TO CHECK ELECTRICAL WIRING SYSTEMS AND LIGHTINGS AT THE REAR SECTION FOR PROPER FUNCTION	New	177.00	150.00
Gross Labour Cost (S\$)			2,490.00	1,934.00

Report was unsubmitted during this print-out.

< END OF ESTIMATES >