

02/20/2019

ASS. REC. BY:

REF: es/cr119003309 / Evd3<sup>n2</sup>

Special Instruction:

SMV Vep/

Steve

ASSIGNMENT (Office)

From (Person):

Chang Boon Sen

of

CTI

Date/Time:

21/2/19 @ 10:18am

Estimated Cost:

Bill to:

OD / TP / WS / TP RES / OD RES / EVA / INV / MV / CS

To Inspect Vehicle No:

SDK 3197R

Insured:

SKW 3129S

at Workshop m/s

Mora

Tel:

62723892 / 62623377

of

15 Fun Yong Road

Policy No:

DMPC SN 307 51218033

Claim No:

SNM19D200806C02

Sum Insured:

Excess:

Make of Veh:

(Client's Record)

D.O.A. 14/02/2019

CA / REV / REP. / REV 24 HRS

H.O.D. Endorsement:

Date/Time:

10:37am @ 21/2/19

Person Contacted:

Nabilah

Vehicle IN / OUT

Date/Time

Action/Instruction (✓) Estimate

SDK 3197R - x

SKW 3129S - x

CRA / PIR Score:

Consistent? Yes or No

Est. Repairs:

days

Res.: Yes or No

Est. Cost:

%

3 Vol.: Yes or No

CA / REV / REP. / 24 HRS

1up

Vehicle: IN / OUT

Date:

Person Contacted:

UBal

14/2/19

UBal

21/2/19

D.O.A.

D.O.A.

Survey held at

Mora

Des. of Damages: Frt / Roar / Q/S / N/S / U/C / Rooftop or

The U/C / Chassis frame / Body Structure affected due to collision.

Date / Time

Action / Instruction

31/5/19

Finalize CRF \$6900, 5 days (Ab lary, Mora)

(Red 5043.20, 4291)

RECEIVED 03 JUN 2019

Date/Time: File Path: by:

☐

Prof. Report

☐

Final Report

Days Of Repair:

5

Resurvey No. of Trip:

1

Survey Fee:

Insurance:

1. 2. 3. 4. 5. 6. 7. 8. 9. 10.

1. 2. 3. 4. 5. 6. 7. 8. 9. 10.

1. 2. 3. 4. 5. 6. 7. 8. 9. 10.

1. 2. 3. 4. 5. 6. 7. 8. 9. 10.

1. 2. 3. 4. 5. 6. 7. 8. 9. 10.

3/6- typst

Add Fee:

☐

Site trip: \$

☐

Inter-view: \$

☐

Local trip: \$

☐

Work: \$

Report format

merimen

Lump sum / Lf. H. 10

6900/f

220

**Steve Chen (LKK Auto)**

---

**From:** Keong <keong@moval.com.sg>  
**Sent:** Friday, May 31, 2019 6:12 PM  
**To:** Steve Chen (LKK Auto)  
**Cc:** Veron Chen (LKKAuto); 'Enny'; 'Suann'; 'JIAYU'  
**Subject:** RE: SDK3197R

Dear Steve  
Confirmed ,Thank you.

Best Regards,  
Goh Chai Hock (Keong)  
Claims Estimator  
Mova Automotive Pte Ltd  
HP : 96510098  
Tel: 6272 3892 Fax: 6270 8314



This message is confidential and is for the use of the intended recipient only. If you have received this message in error, please do not copy, disclose or use its content. We would be grateful if you would notify us by email and delete the original transmission and any attachment from your system. Any attachment to this e-mail may contain software viruses that could damage your computer system. Although we will take reasonable precaution to minimize this risk, we do not accept any liability resulting from software viruses. Please carry out your own virus checks before opening any attachment.

---

**From:** Steve Chen (LKK Auto) [<mailto:SteveChen@lkkauto.com>]  
**Sent:** Friday, 31 May 2019 6:02 PM  
**To:** Keong  
**Cc:** Veron Chen (LKKAuto)  
**Subject:** SDK3197R

Dear Ah Keong,

The above vehicle finalize \$6900 (L/S, before GST). 5 repair days.

Kindly confirm.

Thanks

Best Regards,  
**Steve Chen | Assistant Automotive Assessor**  
**LKK Auto Consultants**  
Phone: 6256 3561 | Email: [SteveChen@lkkauto.com](mailto:SteveChen@lkkauto.com) | fax: 6256-4315  
Blk 51, Paya Ubi Industrial Park, Ubi Avenue 1, #02-25 | S(408933)

## Nivitha (LKK Auto)

---

**From:** Shu Pei (LKKAuto) <shupe@lkkauto.com>  
**Sent:** Thursday, 21 February 2019 10:18 AM  
**To:** assignments  
**Subject:** FW: TP CLAIMS - SDK3197R AGAINST SKW3129S DOA 14/02/2019  
**Attachments:** EST.PDF; RPT.PDF

Best Regards,

Shu Pei | Admin

LKK Auto Consultants Pte Ltd

Phone: 6366-0055 | email: [shupe@lkkauto.com](mailto:shupe@lkkauto.com) | fax: 6741-4108

Blk 51, Paya Ubi Industrial Park, Ubi Avenue 1, #02-25 | S(408933)

---

**From:** Chong Boon Sen <boonsen.chong@sg.cntaiping.com>  
**Sent:** Thursday, 21 February 2019 10:17 AM  
**To:** Nabilah <nabilah@mov.com.sg>  
**Cc:** keong@mov.com.sg; 'Billy' <billy@mov.com.sg>; keit@mov.com.sg; 'Nitha' <nitha@mov.com.sg>; Admin A <admin-a@lkkauto.com>  
**Subject:** RE: TP CLAIMS - SDK3197R AGAINST SKW3129S DOA 14/02/2019

Without Prejudice

Dear Nabilah,

We appoint,

Dear LKK,

Pls pri.

Regards,

**Chong Boon Sen**

Claims Executive

Claims

**China Taiping Insurance (Singapore) Pte. Ltd.**

3 Anson Road #16-00 Springleaf Tower

Singapore 079909

Co. Reg. No. 200208384E

DID: 63896171

Fax: 62247175

Email: [boonsen.chong@sg.cntaiping.com](mailto:boonsen.chong@sg.cntaiping.com)

Website: [www.sg.cntaiping.com](http://www.sg.cntaiping.com)

*Disclaimer :*

*This message is confidential; its contents do not constitute a commitment by China Taiping Insurance (Singapore) Pte. Ltd. except where provided for in a written agreement between you and China Taiping Insurance (Singapore) Pte. Ltd. Any unauthorized disclosure, use or dissemination, either in whole or partial, is prohibited. If you are not the intended recipient of the message, please notify the sender immediately.*

**From:** Nabilah [<mailto:nabilah@movs.com.sg>]

**Sent:** Thursday, 21 February, 2019 10:09 AM

**To:** Chong Boon Sen <[boonsen.chong@sg.cntaiping.com](mailto:boonsen.chong@sg.cntaiping.com)>

**Cc:** [keong@movs.com.sg](mailto:keong@movs.com.sg); 'Billy' <[billy@movs.com.sg](mailto:billy@movs.com.sg)>; [keit@movs.com.sg](mailto:keit@movs.com.sg); 'Nitha' <[nitha@movs.com.sg](mailto:nitha@movs.com.sg)>

**Subject:** RE: TP CLAIMS - SDK3197R AGAINST SKW3129S DOA 14/02/2019

**Importance:** High

**Your Ref : SKW3129S**

Dear Boon Sen,

Kindly assist to arrange LKK Auto Consultants Pte Ltd for the survey.

Thank you.

**Best Regards,**

**Nabilah Senin**

**MOVA Automotive Pte Ltd**

15 Fan Yoong Road

Singapore 629792

Tel: +65 6262 3377

Fax: +65 6264 3151



Connect with us on



---

**From:** Chong Boon Sen [<mailto:boonsen.chong@sg.cntaiping.com>]

**Sent:** Thursday, 21 February 2019 10:05 AM

**To:** Nabilah

**Cc:** [keong@movs.com.sg](mailto:keong@movs.com.sg); 'Billy'; [keit@movs.com.sg](mailto:keit@movs.com.sg); 'Nitha'

**Subject:** RE: TP CLAIMS - SDK3197R AGAINST SKW3129S DOA 14/02/2019

**Without Prejudice**

Dear Sirs

We intend to conduct a pre-repair survey of the damage to your client's vehicle jointly with your client/your motor workshop. We propose to use one of the following motor surveyors to conduct the joint pre-repair survey as a single joint expert.

ADRIAN LING
Kelvin Ang
SEE CHEW SENG
MOHD FADHILAH BIN OSMAN
XING QUO QIANG
KENNETH KONG
SIMON HO
CHUA WEIJIE

MARCUS CHUA
HENRY NG

Please let us know within two(2) working days whether you agree to the appointment of any of these motor surveyors as a single joint expert.

You may select one of the listed motor surveyors and we will bear the cost of the pre-repair survey carried out by the single joint expert.

Thank you.

Regards,  
**Chong Boon Sen**  
Claims Executive  
Claims

**China Taiping Insurance (Singapore) Pte. Ltd.**  
3 Anson Road #16-00 Springleaf Tower  
Singapore 079909  
Co. Reg. No. 200208384E  
DID: 63896171  
Fax: 62247175  
Email: [boonsen.chong@sg.cntaiping.com](mailto:boonsen.chong@sg.cntaiping.com)  
Website: [www.sg.cntaiping.com](http://www.sg.cntaiping.com)

*Disclaimer :*

*This message is confidential; its contents do not constitute a commitment by China Taiping Insurance (Singapore) Pte. Ltd. except where provided for in a written agreement between you and China Taiping Insurance (Singapore) Pte. Ltd. Any unauthorized disclosure, use or dissemination, either in whole or partial, is prohibited. If you are not the intended recipient of the message, please notify the sender immediately.*

---

**From:** Nabilah [<mailto:nabilah@mova.com.sg>]  
**Sent:** Thursday, 21 February, 2019 10:04 AM  
**To:** Chong Boon Sen <[boonsen.chong@sg.cntaiping.com](mailto:boonsen.chong@sg.cntaiping.com)>  
**Cc:** [keong@mova.com.sg](mailto:keong@mova.com.sg); 'Billy' <[billy@mova.com.sg](mailto:billy@mova.com.sg)>; [keit@mova.com.sg](mailto:keit@mova.com.sg); 'Nitha' <[nitha@mova.com.sg](mailto:nitha@mova.com.sg)>  
**Subject:** FW: TP CLAIMS - SDK3197R AGAINST SKW3129S DOA 14/02/2019  
**Importance:** High

**Your Ref : SKW3129S**

Dear Boon Sen,

As spoken earlier, kindly assist to arrange survey for SDK3197R as soon as possible.

There is an ongoing rental for this vehicle.

Vehicle is currently at Mova (Fan Yoong).

Thank you.

**Best Regards,**  
**Nabilah Senin**  
**MOVA Automotive Pte Ltd**  
15 Fan Yoong Road  
Singapore 629792

Tel: +65 6262 3377  
Fax: +65 6264 3151



Connect with us on  

---

**From:** Nabilah [<mailto:nabilah@mova.com.sg>]  
**Sent:** Thursday, 21 February 2019 8:57 AM  
**To:** 'claimsdept@sg.cntaiping.com'  
**Cc:** 'keong@mova.com.sg'; 'Alan Chng'; 'Billy'; 'keit@mova.com.sg'  
**Subject:** RE: TP CLAIMS - SDK3197R AGAINST SKW3129S DOA 14/02/2019  
**Importance:** High

**Your Ref : SKW3129S**

Dear Sir/Mdm,

Today is the third day we have not heard from you.

We would appreciate it if you could expedite on the survey assignment for SDK3197R as there is an ongoing rental.

Thank you.

**Best Regards,**  
**Nabilah Senin**  
MOVA Automotive Pte Ltd  
15 Fan Yoong Road  
Singapore 629792  
Tel: +65 6262 3377  
Fax: +65 6264 3151



Connect with us on  

---

**From:** Nabilah [<mailto:nabilah@mova.com.sg>]  
**Sent:** Wednesday, 20 February 2019 2:00 PM  
**To:** 'claimsdept@sg.cntaiping.com'  
**Cc:** 'keong@mova.com.sg'; 'Alan Chng'; 'Billy'; 'keit@mova.com.sg'  
**Subject:** RE: TP CLAIMS - SDK3197R AGAINST SKW3129S DOA 14/02/2019  
**Importance:** High

*Resend*

Dear Sir/Madam,  
Good day

**REF : SKW3129S**

Kindly assist revert officer in charge and liability and arrange survey for the above mention case.  
Vehicle currently at Fan Yoong.

Thank you.

**Best Regards,**  
**Nabilah Senin**  
MOVA Automotive Pte Ltd  
15 Fan Yoong Road  
Singapore 629792  
Tel: +65 6262 3377  
Fax: +65 6264 3151



Connect with us on  

---

**From:** Nabilah [<mailto:nabilah@nova.com.sg>]  
**Sent:** Wednesday, 20 February 2019 10:01 AM  
**To:** 'claimsdept@sg.cntaiping.com'  
**Cc:** 'keong@nova.com.sg'; 'Alan Chng'; 'Billy'; 'keit@nova.com.sg'  
**Subject:** RE: TP CLAIMS - SDK3197R AGAINST SKW3129S DOA 14/02/2019  
**Importance:** High

*Resend*

Dear Sir/Madam,  
Good day

**REF : SKW3129S**

Kindly assist revert officer in charge and liability and arrange survey for the above mention case.  
Vehicle currently at Fan Yoong.

Thank you.

**Best Regards,**  
**Nabilah Senin**  
MOVA Automotive Pte Ltd  
15 Fan Yoong Road  
Singapore 629792  
Tel: +65 6262 3377  
Fax: +65 6264 3151



Connect with us on  

---

**From:** Nitha [mailto:nitha@moval.com.sg]  
**Sent:** Monday, 18 February 2019 7:36 PM  
**To:** claimsdept@sg.cntaiping.com  
**Cc:** keong@moval.com.sg; 'Nabilah'; 'Alan Chng'; 'Billy'; kelt@moval.com.sg  
**Subject:** TP CLAIMS - SDK3197R AGAINST SKW3129S DOA 14/02/2019

Dear Sir/Madam,  
Good day

REF : SKW3129S

Kindly assist revert officer in charge and liability and arrange survey for the above mention case.  
Vehicle currently at Fan Yoong.

Thank you,

Best Regards,

*Nitha*

Claims Officer  
Mova Automotive Pte Ltd  
Tel: 6272 3892 Fax: 6270 8314



---

This email has been scanned by the Symantec Email Security.cloud service.  
For more information please visit <http://www.symanteccloud.com>

---

---

This email has been scanned by the Symantec Email Security.cloud service.  
For more information please visit <http://www.symanteccloud.com>

---



> Back to OneMotoring

## Enquire PARF/COE Rebate for Registered Vehicle

<b>Vehicle Owner Particulars</b>	
Owner ID Type:	Singapore NRIC
Owner ID:	0819Z
<b>Vehicle Details</b>	
Vehicle No.:	SDK3197R
Vehicle to be Exported:	No
Intended Deregistration Date:	21 Feb 2019
Vehicle Make:	VOLVO
Vehicle Model:	S80 T5 2.0 A/T ABS D/AIRBAG 2WD
Primary Colour:	Silver
Manufacturing Year:	2015
Engine No.:	B4204T111200927
Chassis No.:	YV1AS40CDF1191942
Maximum Power Output:	180.0 kW (241 bhp)
Open Market Value:	\$30,356.00
Original Registration Date:	24 Jun 2015
First Registration Date:	24 Jun 2015
Transfer Count:	0
Actual ARF Paid:	\$29,499.00
<b>Intended PARF Rebate Details</b>	
PARF Eligibility:	Yes
PARF Eligibility Expiry Date:	23 Jun 2025
PARF Rebate Amount:	\$22,124.00
<b>Intended COE Rebate Details</b>	
COE Expiry Date:	23 Jun 2025
COE Category:	B - Car above 1600cc or 97kW (130bhp)
COE Period(Years):	10
QP Paid:	\$75,000.00
COE Rebate Amount:	\$47,541.00
<b>Total Rebate Amount:</b>	<b>\$69,665.00</b>

The information contained herein is correct as at 21 Feb 2019

OK

## SINGAPORE ACCIDENT STATEMENT

### IMPORTANT NOTICE

1. Please report correctly the details of the accident to speed up the claims process.
2. This Form must be completed by the Policyholder and/or the Authorised Driver.
3. Information provided must be as truthful and accurate as possible. Any wilful misrepresentation or withholding of material facts may allow insurance companies to repudiate policy liability.
4. The issue and acceptance of this Form by insurance companies is not an admission of policy liability on the part of the insurance companies.
5. **Any false reporting may be referred to the Police for investigation.**
6. This report will be forwarded by the insurers of the GIA Records Management Centre established by the General Insurance Association of Singapore (GIA) for archiving and that copies of this report will, for a fee, be made available upon application by interested parties.
7. By the lodgement of this report to the insurers, you hereby consent to the archiving of this report at the centre and to copies of the report being made available aforesaid.

### ACCIDENT STATEMENT

Date Of Report	15/02/2019 16:34
Date Of Accident	14/02/2019 08:40
Exact Location Of Accident	KRANJI EXPREWSSWAY AFT EXT 7 BFR TENGAH FLYOVER
Country/State of Loss	SINGAPORE

### DETAILS OF OWN VEHICLE

Vehicle Registration Number	SDK3197R
<b>Insured/Policyholder</b>	
Name Of Registered Owner	LIM CHIN OON
NRIC No	S2550819Z
Email Address	CHINOON.LIM@ME.COM
Mobile Phone No	(LOCAL) +65-96644910
Alternative Phone No	OFFICE-67648785

### Vehicle Particulars

Manufacturer	VOLVO
Model	S80 T5 2.0 A/T ABS D/AIRBAG 2WD
Exact Purpose for which vehicle was being used at time of accident	
Are you claiming under your own insurance policy for repair to your vehicle?	NO
If No, Please state action to be taken	THIRD PARTY
Vehicle Category	PRIVATE CAR

### Insurance Company

Name of Insurance Company	ERGO INSURANCE PTE. LTD.
Type Of Coverage	COMPREHENSIVE
Fleet Policy	NO
Policy Number	DMPC18S004911
Cover Note Number	

### Driver

Name of Driver	LIM CHIN OON
NRIC No	S2550819Z
Date Of Birth	02/04/1962
Occupation	OUTDOOR
Date Of Driving Pass	22/07/2003
Driving Experience	15 YEARS AND 6 MONTHS
Gender	MALE
Mobile Number	(LOCAL) +65-96644910
Fax Number	
Contact Number	
Email Address	CHINOON.LIM@ME.COM

Address	37 HAZEL PARK TERRACE
Postcode	678870
Was driver an employee of the Insured's Company	NO
If No, Relationship of the Driver with the Insured	OWNER
Vehicle Registration Number of Driver's Own Vehicle	-
	-
Insurance Company of Driver's Own Vehicle	-
	-
	-

#### General Information of the Accident

Type Of Accident	COLLISION - HEAD TO REAR
Weather Conditions	CLEAR
Road Surface	DRY

#### Other Information

Was any foreign vehicle involved in this accident?	NO
Number of vehicles (including own vehicle) involved in the accident	2
Was any body injured in the Accident?	NO
Was any injured conveyed to hospital by ambulance?	NO
Was any other material or property damaged?	YES
I have been approached by unknown person(s) soliciting/offering accident claims assistance.	NO
Number of Passengers (Including Driver)	1

#### Details of Police Action

Was the accident reported to the police?	NO
If Yes, Please state which Police Station	
Was notice of intended Prosecution given?	NO
If Yes, against whom?	

#### Circumstances of Accident

REFER TO THE SKETCH PLAN

#### Attachment(s)

Are accident photos available for attachment?	YES
Was there any video captured by Car Camera?	NO
Was there any audio recorded?	NO

#### DETAILS OF OTHER VEHICLE PROPERTY 1

Vehicle Registration Number	SKW3129S
Vehicle Make/Model/Colour	
Details Of Properties	
Vehicle Category	PRIVATE CAR
Name of Driver	
NRIC/Passport Number	
Contact Number	
Address	
Postcode	
Insurance Company Name	
Nature Of Damage	
No. Of Passenger (Including Driver)	

## Sketch Plan

### SKETCH PLAN

#### IMPORTANT NOTICE

1. Please report **correctly** the details of the accident to speed up the claims process.
2. This Form must be **completed by the Policyholder and/or the Authorized Driver**.
3. Information provided must be as **truthful and accurate as possible**. Any willful misrepresentation or withholding of material facts may allow insurance companies to **repudiate policy liability**.
4. The issue and acceptance of this Form by insurance companies is not an admission of policy liability on the part of the insurance companies.
5. **Any false reporting may be referred to the Police for investigation.**
6. The report will be forwarded by the insurers of the GIA Records Management Centre established by the General Insurance Association of Singapore (GIA) for archiving and that copies of this report will for a fee be made available upon application by interested parties.
7. By the lodging of this report to the insurers, you hereby consent to the archiving of this report at the centre and to copies of the report being made available aforesaid.

#### Consent under the Personal Data Protection Act (PDPA)

I understand, acknowledge, agree and consent that:

- (a) My insurer, my workshop and the General Insurance Association of Singapore ("GIA") may/are permitted to collect, use, disclose and/or process my personal data/personal information set out in this form and any other persons' information provided by me or possessed by my insurer collectively the "Personal Information") and disclose and transfer such Personal Information to all insurer(s) who have insured vehicle(s) involved in this accident and insurer(s) who have insured vehicle(s) involved in this accident shall be collectively referred to as the "Insurers", the insurers' lawyers/law firms, the Monetary Authority of Singapore and any relevant government agency/authority (such as the police), for the purpose(s) of:
  - (i) processing, handling and/or dealing with my claims including the settlement of the claims and any necessary investigations relating to the claims;
  - (ii) investigating the accident and/or my claims;
  - (iii) carrying out and/or dealing with my instructions or responding to any enquiries by me;
  - (iv) administering my claims (including the mailing of correspondence, statements, invoices, reports or notices to me, which could involve disclosure of certain personal data about me to being about delivery of the same as well as on the external cover of envelopes/mail packages); and/or;
  - (v) complying with applicable law in administering, processing, handling and/or dealing with my claims collectively the "Purposes".
- (b) any insurer(s) who have insured vehicle(s) involved in this accident and the insurers' lawyers/law firms, may/are permitted to collect, use, disclose and/or process my Personal Information for one or more of the above Purposes; and
- (c) my Personal Information may/are be disclosed by any of the Insurers and/or GIA to their third party service providers or agents (including their lawyers/law firms), which may be cited outside of Singapore, for one or more of the above Purposes;
- (d) my Personal Information will also be collected and used to compile claims history for the purpose of fraud detection, investigation and management in present and all future claims;
- (e) the information so collected under (d) above may be shared / disclosed:
  - (i) to all insurers and/or any other third parties that assist in evaluating, investigating, controlling or managing fraud;
  - (ii) regulators, law enforcement and government agencies as reasonably required for the purposes stated; or
  - (iii) for complying with requirements under any regulations, laws or court orders.

  
Policyholder's Signature  
Date & Time  
15/2/14  
10:15 AM

  
Driver's Signature  
(If driver is not the policyholder)  
Date & Time  
15/2/14  
10:03 AM

  
Reporting Centre/Personnel's Signature  
Name: CHRISTINA  
NRIC/IN No: 15719



# Sketch Plan #2

## SKETCH PLAN

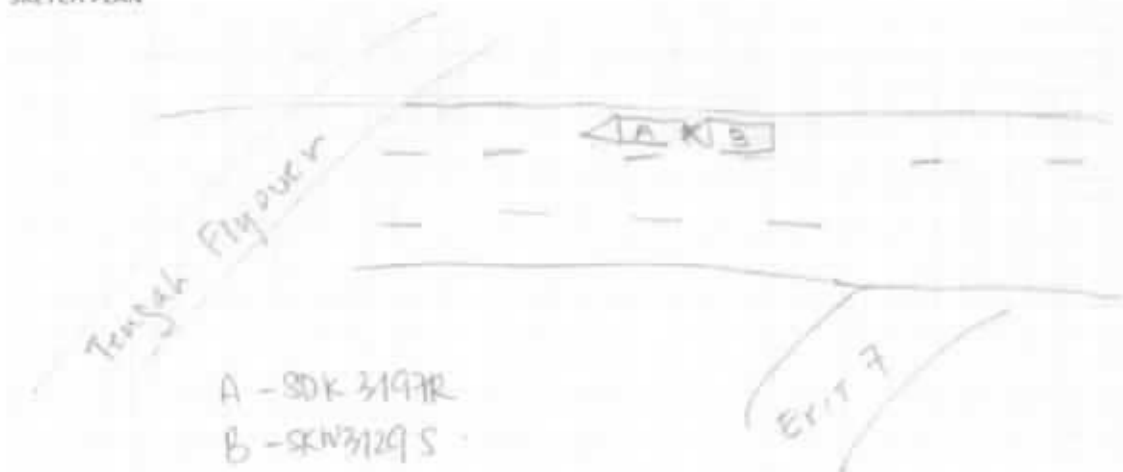

## DESCRIBE CIRCUMSTANCES OF THE ACCIDENT

LICENSE PLATE	SDK 3197R	ACCIDENT DATE & TIME	14-2-19 @ 05:37pm
CONTACT NUMBER	96646910	E-MAIL ADDRESS	chinon.lin@me.com
LOCATION	KJE, after exit 7 before Tengah Flyover		
<p>I was travelling along KJE towards Jurong direction. Traffic was slow and halt at times just before the Tengah Expressway Flyover. The front vehicle and I came to a halt. After 2 sec, the vehicle driven by Mr Ng Boon Chuan knock into my car.</p> <p>This has cause damages to the car and we exchange particulars.</p>			
<p>NOTE: PLEASE NOTE THAT YOUR INSURER MAY HAVE 14 DAYS TIME FRAME FOR YOU TO SUBMIT AN OWN DAMAGE CLAIM UNDER YOUR OWN POLICY. PLEASE CHECK YOUR POLICY FOR MORE INFORMATION.</p>			
Please state:			
<input type="checkbox"/> Claim Own Policy <input checked="" type="checkbox"/> Claim Third Party <input type="checkbox"/> Claim CD/TP at other workshop <input type="checkbox"/> Reporting Only			

## DECLARATION

I/We declare the foregoing particulars are true in every respect

*[Signature]*

Policyholder's Signature

Date & Time

15/2/19  
10:00 am

*[Signature]*

Driver's Signature

(If driver is not the policyholder)

Date & Time  
15/2/19  
10:00 am

*[Signature]*

Reporting Centre Person's Signature

Name:

MOVA AUTOMOTIVE  
15/2/19

**Main Office:**  
Mova Building  
No. 22, Jalan Kilang,  
Singapore 159419  
Tel: (65) 6476 3333  
Fax: (65) 6271 5891  
www.mova.com.sg

**Workshop Dept:**  
Block 1008,  
Bukit Merah Lane 3,  
#01-04/06/08/94  
Singapore 159722

Tel: (65) 6272 3892  
Fax: (65) 6270 8314  
Co. Reg. 198904033G  
GST Reg. M2-0088864-2

# Estimate

18/02/2019

**CHINA TAIPING INSURANCE (S) PTE LTD**  
3 Anson Road  
#16-00 Springleaf Tower  
Singapore 079909.

Attention :- XA017

Page # :- 1

Veh # :- SDK3197R

Veh Model :- VOLVO S80 T5

Estimate# :- CK418737

Claim # :-

ACC. Date :- 14/02/19

Terms :- C.O.D Days

Remarks :-

No.	Description	Qty	U.Price	Amounts S\$
<b>LIST ITEMS :</b>				
1.	REAR BOOT / DD	1	3,245.60	3,245.60
2.	REAR BOOT LOGO / NEC	1	168.20	168.20
3.	REAR BOOT EMBLEM "S80" / NEC	1	168.20	168.20
4.	REAR BOOT EMBLEM "TE" / NEC	1	108.70	108.70
5.	REAR BOOT CHROME / OR	1	340.80	340.80
6.	REAR BOOT LOCK / BT	1	455.70	455.70
7.	REAR BOOT RUBBER / CRYS	1	247.50	247.50
8.	REAR BUMPER TOP / DD	1	1,808.60	1,808.60
9.	REAR BUMPER LOWER / DD	1	1,470.60	1,470.60
10.	REAR BUMPER SPOILER / DD	1	865.20	865.20
11.	REAR BUMPER CORE / DD	1	185.60	185.60
12.	REAR BUMPER REINFORCEMENT / DD	1	1,545.10	1,545.10
13.	REAR BUMPER BRACKET / DD	2	98.80	197.60
14.	REAR BUMPER RIVET / DD	10	7.80	78.00
15.	REAR BUMPER SENSOR / DD	2	281.30	562.60
16.	REAR PANEL - REPAIR / DD	1		
<b>LIST TOTAL S\$</b>				11,448.00
<b>10% DISCOUNT S\$</b>				-1,144.80
				<b>10,303.20</b>

## LABOUR :

TO REPAIR REAR REPAIR, REMOVE & REFIX DAMAGED PARTS, STRAIGHTEN AND REALIGN AFFECTED AREAS

600.00

SPRAY AFFECTED AREAS

750.00

TO REMOVE & REFIX INNER TRIM & GARNISH

150.00

TO CHECK WIRING & WATER SEEPAGE

80.00

TO RUST PROOF AFFECTED AREAS

60.00

**LABOUR TOTAL S\$**

**1,640.00**

**1 - 1230**

83228513

Steve (LKR) 21/2/19 5.45pm

85 days  
LIS

Re AL spray & climate

*[Signature]*  
25/2/19

8207-10

- 1230

P- 7386-39

L- 1230

8616-39

LIS - 6893-11

= 6900

**Main Office:**

Mova Building  
No. 22, Jalan Kilang,  
Singapore 159419  
Tel: (65) 6476 3333  
Fax: (65) 6271 5891  
www.mova.com.sg

**Workshop Dept:**

Block 100B,  
Bukit Merah Lane 3,  
#01-04/06/08/04  
Singapore 159722  
Tel: (65) 6272 3892  
Fax: (65) 6270 8314  
Co. Reg. 198904033G  
GST Reg. M2-0088864-2

# Estimate

18/02/2019

**CHINA TAIPING INSURANCE (S) PTE LTD**  
3 Anson Road  
#16-00 Springleaf Tower  
Singapore 079909.

Attention :- XA017

Page # :- 1 134094

Veh # :- SDK3197R

Veh Model :- VOLVO S80 T5

Estimate# :- CK418737

Claim # :-

ACC. Date :- 14/02/19

Terms :- C.O.D Days

Remarks :-

No.	Description	Qty	U.Price	Amounts S\$
-----	-------------	-----	---------	-------------

E. &amp; O.E

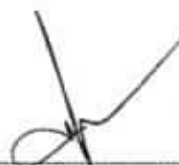

NON-TAX AMOUNT S

AMOUNT S\$ 11,943.20

GST @ 7 % 836.02

AMOUNT DUE S\$ 12,779.22

Customer's Signature/Co. Stamp MOVA AUTOMOTIVE PTE LTD

LKK Auto Consultants hence notify the Repeater of the following:

- To resurvey beforewater spray painting
- To display damaged part(s) during resurvey
- Parts prices are subject to confirmation
- Third party survey is on a "Without Prejudice" basis
- No illegal modification(s) is allowed
- Supplementary item(s) must be resurveyed and is subject to final approval from Insurance Company

Acknowledged by Repeater

Signature:

Date:

## LKK Auto Consultants Pte Ltd (Co.Reg No:199607198R)

51 Ubi Ave 1 #01-25, Paya Ubi Industrial Park

Singapore 408933

Tel: 6256-3561 Fax: 6844-8805 Email: sur@lkkauto.com; assignments@lkkauto.com

## VEHICLE DAMAGE INSPECTION REPORT

Our File No: CS/CT119003309/EVD3N2

Date: 04/06/2019

## REFERENCE

Handling Insurer:	China Taiping Insurance (Singapore) Pte. Ltd.	Policy No:	DMPCSN30751218033	
Claimant Vehicle No :	SDK3197R	Insured Vehicle No :	SKW3129S	
Date of Loss:	14/02/2019	Nature of Claim:	TP	Claim No: SNM19D200806C02

## DESCRIPTION &amp; IDENTIFICATION OF VEHICLE

Reg No:	SDK3197R	Engine No:	B4204T111200927
Make & Model:	VOLVO S80, 2.0 T5 (A)	Chassis No:	YV1AS40CDF1191942
Reg. Date:	24/06/2015 (Man. Year: 2015)	Odometer:	72279 km
Colour:	Silver		
Engine Capacity:	1969 cc		
Market Value/New Car Price:	N/A		
Sum Insured (\$\$):	Market Value/New Car Price		

## CONDITION OF VEHICLE AT THE TIME OF SURVEY

General Condition:	Steering (Serviceable):	Yes	Footbrake (Serviceable):	Yes
Handbrake (Serviceable):	Yes	Engine Modification:	No	Pre-accident Condition:

## CONDITION OF TYRES

Front Tyre Size:	225/50R17	Rear Tyre Size:	225/50R17
Front Left Side:	Bridgestone 7 mm	Rear Left Side:	Bridgestone 7 mm
Front Right Side:	Bridgestone 7 mm	Rear Right Side:	Bridgestone 7 mm

The above values represent the remaining tyre treads depth

## COST OF CLAIMS

	Repairer's	Adjuster's	Difference	Diff %
Parts	10,303.20	7,386.39	2,916.81	28.31
Miscellaneous Items	0.00	0.00	0.00	
Labour	1,640.00	1,230.00	410.00	25.00
Paintwork Labour	0.00	0.00	0.00	
Towing	0.00	0.00	0.00	
<b>Calculated Gross Total (\$\$)</b>	<b>11,943.20</b>	<b>8,616.39</b>	<b>3,326.81</b>	<b>27.86</b>
<b>Approved Total (Overridden) (\$\$)</b>		<b>6,900.00</b>		
<b>(\$\$)</b>	<b>11,943.20</b>	<b>6,900.00</b>	<b>5,043.20</b>	<b>42.23</b>
<b>+ GST 7.00/7.00% (\$\$)</b>	<b>836.02</b>	<b>483.00</b>	<b>353.02</b>	<b>42.23</b>
<b>Nett Amount (\$\$)</b>	<b>12,779.22</b>	<b>7,383.00</b>	<b>5,396.22</b>	<b>42.23</b>

## INSPECTION

Date of Assignment:	25/02/2019	
Date Inspected:	21/02/2019 Inspected At:	Mova Automotive Pte Ltd (FAN YOONG BRANCH) 15 Fan Yoong Road, CNG Singapore Centre Singapore 629792
Estimated Period of Repair:	5.0 days	

Adjuster: CHEN TSUE YEE

Manager: VERON CHEN



*NOTE: This report represents our findings at the time and place of inspection stated herein. Such inspection has been carried out to the best of our knowledge and ability but any other liability under any other circumstances is hereby expressly excluded.*

## REPAIR DETAILS

<b>Reference</b>		
<b>Part Source:</b>	MRM-SG	Version: 1.0 (Last Synchronised: 04 Jun 2019)
<b>Parts:</b>	143	VOLVO S80 2.0 T5 (A) (Catalogue:Merimen Singapore 1.0)
<b>Labour:</b>	Repairer's	(Price-denominated Standard List)
<b>Print Code:</b>	(Unsubmitted, no print-code for SDK3197R)	
<b>Validity:</b>	These estimates are valid only if they contain the print code (above) on all estimate pages, running page numbers with the END OF ESTIMATES marker on the last estimate page	
<b>Further Info:</b>	Items/values not in reference catalogue are prefixed with an asterisk *.	

## Recommended Parts

No.	Qty	Part No.	Particulars	Condition	Repairer's	Amount
1	1		*REAR BOOT	Dented	3,245.60 FL	*2,833.60 FL
2	1		*REAR BOOT LOGO	Necessary	168.20 FL	*87.00 FL
3	1		*REAR BOOT EMBLEM S80	Necessary	168.20 FL	*87.00 FL
4	1		*REAR BOOT EMBLEM TE	Necessary	108.70 FL	*87.00 FL
5	1		*REAR BOOT CHROME	Broken	340.80 FL	*340.80 FL
6	1		*REAR BOOT LOCK	Bent	455.70 FL	*387.00 FL
7	1		*REAR BOOT RUBBER	Crushed	247.50 FL	*247.50 FL
8	1		*REAR BUMPER TOP	Dented	1,808.60 FL	*1,554.00 FL
9	1		*REAR BUMPER LOWER	Dented	1,470.60 FL	*534.00 FL
10	1		*REAR BUMPER SPOILER	Not Necessary	865.20 FL	*- FL
11	1		*REAR BUMPER CORE	Broken	185.60 FL	*185.60 FL
12	1		*REAR BUMPER REINFORCEMENT	Dented	1,545.10 FL	*1,236.00 FL
13	2		*REAR BUMPER BRACKET	Broken	197.60 FL	*197.60 FL
14	10		*REAR BUMPER RIVET	Necessary	78.00 FL	*30.00 FL
15	2		*REAR BUMPER SENSOR	Broken	562.60 FL	*400.00 FL
16	1		*REAR PANEL (NPA)	Repair	0.00 FL	*- FL

F=Franchise part. L=ListItemDisc

<b>Sub Total (\$\$)</b>	<b>11,448.00</b>	<b>8,207.10</b>
<b>- List Item Discount on L Items 10.00/10.00% (\$\$)</b>	<b>1,144.80</b>	<b>820.71</b>
<b>Total Parts (\$\$)</b>	<b>10,303.20</b>	<b>7,386.39</b>

Report was unsubmitted during this print-out.

## Recommended Miscellaneous Items

There are no new miscellaneous items selected.

## Recommended Labour

No	Particulars	Lab.Type	Repairer's	Amount
<u>Labour Items</u>				
1	TO REPAIR REAR REAIR,REMOVE & REFIX DAMAGED PARTS,STRAIGHTEN AND REALIGN AFFECTED AREAS	New	600.00	500.00
2	SPRAY AFFECTED AREAS	New	750.00	600.00
3	TO REMOVE & REFIX INNER TRIM & GARNISH	New	150.00	70.00
4	TO CHECK WIRING & WATER SEEPAGE	New	80.00	30.00
5	TO RUST PROOF AFFECTED AREAS	New	60.00	30.00
Gross Labour Cost (S\$)			1,640.00	1,230.00

Report was unsubmitted during this print-out.

< END OF ESTIMATES >