

SINGAPORE ACCIDENT STATEMENT

IMPORTANT NOTICE

1. Please report correctly the details of the accident to speed up the claims process.
2. This Form must be completed by the Policyholder and/or the Authorised Driver.
3. Information provided must be as truthful and accurate as possible. Any wilful misrepresentation or withholding of material facts may allow insurance companies to repudiate policy liability.
4. The issue and acceptance of this Form by insurance companies is not an admission of policy liability on the part of the insurance companies.
5. **Any false reporting may be referred to the Police for investigation.**
6. This report will be forwarded by the insurers of the GIA Records Management Centre established by the General Insurance Association of Singapore (GIA) for archiving and that copies of this report will, for a fee, be made available upon application by interested parties.
7. By the lodgement of this report to the insurers, you hereby consent to the archiving of this report at the centre and to copies of the report being made available aforesaid.

ACCIDENT STATEMENT

Date Of Report	20/02/2019 11:04
Date Of Accident	19/02/2019 17:30
Exact Location Of Accident	AIRPORT ROAD
Country/State of Loss	SINGAPORE

DETAILS OF OWN VEHICLE

Vehicle Registration Number	SJT6847K
Insured/Policyholder	
Name Of Registered Owner	JOEL ONG CHUN KWANG (WANG ZUNGUANG)
NRIC No	S7632043H
Email Address	JOELONG_CK@HOTMAIL.COM
Mobile Phone No	(LOCAL) +65-97964758
Alternative Phone No	OTHERS-97964758

Vehicle Particulars

Manufacturer	SKODA
Model	OCTAVIA-2.0 VRS (1Z) (A)
Exact Purpose for which vehicle was being used at time of accident	
Are you claiming under your own insurance policy for repair to your vehicle?	YES
If No, Please state action to be taken	
Vehicle Category	PRIVATE CAR

Insurance Company

Name of Insurance Company	AXA INSURANCE PTE LTD
Type Of Coverage	COMPREHENSIVE
Fleet Policy	NO
Policy Number	GA003790/1
Cover Note Number	

Driver

Name of Driver	JOEL ONG CHUN KWANG (WANG ZUNGUANG)
NRIC No	S7632043H
Date Of Birth	11/10/1976
Occupation	INDOOR
Date Of Driving Pass	24/10/1996
Driving Experience	22 YEARS AND 3 MONTHS
Gender	MALE
Mobile Number	(LOCAL) +65-97964758
Fax Number	
Contact Number	OTHERS-97964758
Email Address	JOELONG_CK@HOTMAIL.COM

Address	441 KEW CRESCENT SINGAPORE
Postcode	466258
Was driver an employee of the Insured's Company	NO
If No, Relationship of the Driver with the Insured	OWNER
Vehicle Registration Number of Driver's Own Vehicle	-
	-
	-
Insurance Company of Driver's Own Vehicle	-
	-
	-

General Information of the Accident

Type Of Accident	COLLISION - HEAD TO REAR
Weather Conditions	CLEAR
Road Surface	DRY

Other Information

Was any foreign vehicle involved in this accident?	NO
Number of vehicles (including own vehicle) involved in the accident	2
Was any body injured in the Accident?	NO
Was any injured conveyed to hospital by ambulance?	NO
Was any other material or property damaged?	YES
I have been approached by unknown person(s) soliciting/offering accident claims assistance.	NO
Number of Passengers (Including Driver)	1

Details of Police Action

Was the accident reported to the police?	NO
If Yes, Please state which Police Station	
Was notice of intended Prosecution given?	NO
If Yes, against whom?	

Circumstances of Accident

REFER TO THE ATTACH STATEMENT RECORDED BY PEI WEN - PROGRESSIVE CAR CARE PTE LTD TEL 6741 5336

Attachment(s)

Are accident photos available for attachment?	YES
Was there any video captured by Car Camera?	NO
Was there any audio recorded?	NO

DETAILS OF OTHER VEHICLE PROPERTY 1

Vehicle Registration Number	SHB8778G
Vehicle Make/Model/Colour	
Details Of Properties	
Vehicle Category	TAXI
Name of Driver	CHAN TUCK HONG
NRIC/Passport Number	S0222426G
Contact Number	
Address	
Postcode	
Insurance Company Name	
Nature Of Damage	
No. Of Passenger (Including Driver)	

Sketch Plan

SKETCH PLAN

IMPORTANT NOTICE

1. Please report correctly the details of the accident to speed up the claims process.
2. This Form must be completed by the Policyholder and/or the Authorised Driver.
3. Information provided must be as truthful and accurate as possible. Any wilful misrepresentation or withholding of material facts may allow insurance companies to repudiate policy liability.
4. The issue and acceptance of this Form by insurance companies is not an admission of policy liability on the part of the insurance companies.
5. Any false reporting may be referred to the Police for investigation.
6. The report will be forwarded by the Insurers of the GIA Records Management Centre established by the General Insurance Association of Singapore (GIA) for archiving and that copies of this report will for a fee be made available upon application by interested parties.
7. By the lodgment of this report to the Insurers, you hereby consent to the archiving of this report at the centre and to copies of the report being made available aforesaid.
8. Consent under the Personal Data Protection Act (PDPA)

I understand, acknowledge, agree and consent that:

- (a) My insurer, my workshop and the General Insurance Association of Singapore ("GIA") may/are permitted to collect, use, disclose and/or process my personal data/personal information set out in this [form] and any other personal information provided by me or possessed by my insurer (collectively the "Personal Information") and disclose and transfer such Personal Information to all insurer(s) who have insured vehicle(s) involved in this accident (all insurer(s) who have insured vehicle(s) involved in this accident shall be collectively referred to as the "Insurers"), the Insurers' lawyers/law firms, the Monetary Authority of Singapore and any relevant government agency/authority (such as the police), for the purpose(s) of:
- (i) processing, handling and/or dealing with my claims including the settlement of the claims and any necessary investigations relating to the claims;
 - (ii) Investigating the accident and/or my claims;
 - (iii) carrying out and/or dealing with my instructions or responding to any enquiries by me;
 - (iv) administering my claims (including the mailing of correspondence, statements, invoices, reports or notices to me, which could involve disclosure of certain personal data about me to bring about delivery of the same as well as on the external cover of envelopes/mail packages); and/or
 - (v) complying with applicable law in administering, processing, handling and/or dealing with my claims. (collectively the "Purposes")
- (b) all insurer(s) who have insured vehicle(s) involved in this accident and the Insurers' lawyers/law firms, may/are permitted to collect, use, disclose and/or process my Personal Information for one or more of the above Purposes; and
- (c) my Personal Information may/can be disclosed by any of the Insurers and/or GIA to their third party service providers or agents (including their lawyers/law firms), which may be sited outside of Singapore, for one or more of the above Purposes.
- (d) my Personal Information will also be collected and used to compile claims history for the purpose of fraud detection, investigation and management in present and all future claims.
- (e) the information so collected under (d) above may be shared / disclosed:
- (i) to all Insurers and/or any other third parties that assist in evaluating, investigating, controlling or managing fraud, regulators, law enforcement and government agencies as reasonably required for the purposes stated, or
 - (ii) for complying with requirements under any regulations, laws or court orders.

Policyholder's Signature
Date & Time:

20/2/19

11 am

Driver's Signature
(If driver is not the policyholder)
Date & Time:

Reporting Centre Personnel's Signature
Name:
NRIC/FIN No.:

Pranav

Sketch Plan #2

SKETCH PLAN

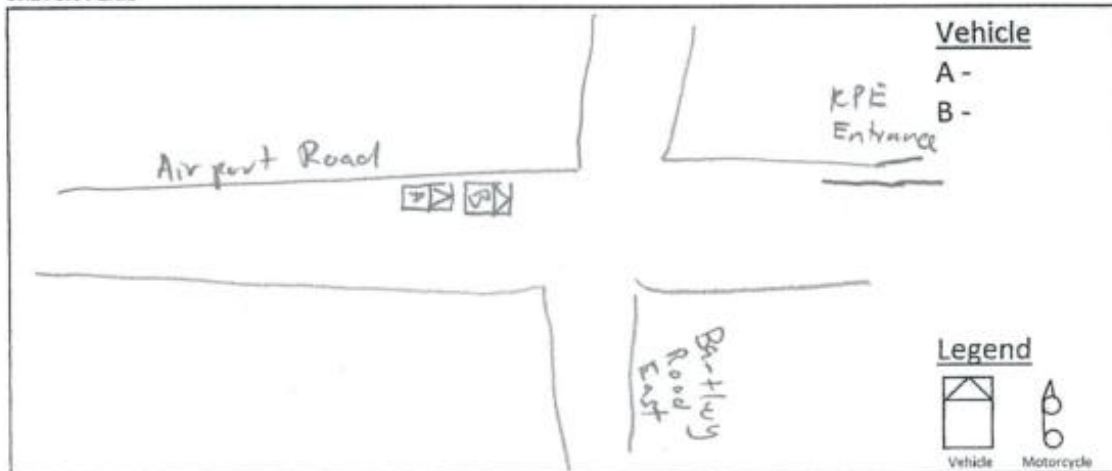

DESCRIBE CIRCUMSTANCES OF THE ACCIDENT

On 19th Feb 2019 at about 1730hrs, I was driving vehicle SJT 6847K alone along Airport Road North East direction towards the Junction of Bentley Road East on the extreme left lane preparing to enter the KPE Tunnel.

Before the junction, there was a long queue of vehicles attempting to enter the tunnel as it was peak hour.

When the lights turned green at the junction the vehicle in front of me proceeded, SHB 8778G premier taxi Hyundai I30, driver CHAN TUCK HONG SO 222426G. I then followed the taxi attempting to cross the heavy traffic Junction. He stopped suddenly as the cars ahead was not able to cross the junction and I applied the emergency brake but was unable to stop my vehicle on time. Upon impact, I put my car to park and got out to check if the other vehicle passengers were not injured. There were 3 other motorway passengers and all including the driver said that they were fine without injury. We exchanged details and proceeded on as not to create a jam.

DECLARATION

I/We declare the foregoing particulars are true in every respect.
Please be advised that your insurer may have a fourteen (14) days clause whereby the claim against own policy must be made within the stipulated timeframe from the day of occurrence. Kindly check your policy for more details.

Policyholder's Signature
Date & Time:

20/2/19
11 am

Driver's Signature
(If driver is not the policyholder)
Date & Time:

Reporting Centre Personnel's Signature
Name:
NRIC/FIN No.:

Common Statement

ACCIDENT STATEMENT (Part I)

This is NOT an admission of blame / liability, but a summary of identities and facts which will speed up the settlement of claims

1 Date of accident 19/2/19		Time 7:30		2 Exact location of accident Airport Road		To be signed by BOTH drivers	
4 Material damage To vehicles other than vehicles A and B No <input checked="" type="checkbox"/> Yes <input type="checkbox"/>		To objects other than vehicles No <input checked="" type="checkbox"/> Yes <input type="checkbox"/>		5 Witness' name, address and tel no. (to be underlined if he/she is passenger in vehicle A or vehicle B)		3 Injuries even if slight No <input checked="" type="checkbox"/> Yes <input type="checkbox"/>	
						Vehicle Video Camera Available No <input type="checkbox"/> Yes <input type="checkbox"/>	

Registration No. **SJT687K**
(VEHICLE A)

6 Insured / policyholder (see insurance cert.)
Name **Joe Ong Chun Kwang**
(capital letters)
Address _____
NRIC / Passport no. **S7632093H**
Tel no. (from 9am till 5pm) _____
HP **9796 4758**

7 Vehicle
Make, type **Skoda Octavia Combi VRS 2.0**

8 Insurance company
AXA ☐ C ☐ TPFT ☐ TPO
Does the policy cover damage to vehicle A?
No ☐ Yes ☒
Policy No. **GA003790/1**

9 Driver ☐ Same as Owner
Name _____
(capital letters)
NRIC / Passport no. _____
Class of licence **3**
HP _____
Gender Male ☐ Female ☐

12 CIRCUMSTANCES
Put a cross (X) in each of the relevant boxes applicable to your vehicle

<input type="checkbox"/>	Chain Collision
<input type="checkbox"/>	Collided into Bicycle
<input type="checkbox"/>	Collided into Motorcyclist
<input type="checkbox"/>	Collided into Parked Vehicle
<input type="checkbox"/>	Collided into Pedestrian
<input type="checkbox"/>	Collided into Property
<input type="checkbox"/>	Collision - Change/Cross Lane
<input type="checkbox"/>	Collision - Cross Junction
<input type="checkbox"/>	Collision - Head on Collision
<input type="checkbox"/>	Collision - Head to Rear
<input type="checkbox"/>	Collision - Major/Minor Rd
<input type="checkbox"/>	Collision - Opening Door of Vehicle
<input type="checkbox"/>	Collision - Roundabout
<input type="checkbox"/>	Collision - U-Turn
<input type="checkbox"/>	Drunk Driving / Drug Influence
<input type="checkbox"/>	Fire, Explosion or Lightning
<input type="checkbox"/>	Flood
<input type="checkbox"/>	Hit and Run / Vandalism / Damaged whilst Parked
<input type="checkbox"/>	Hit by Fallen Tree / Other Objects
<input type="checkbox"/>	No Collision
<input type="checkbox"/>	Side Swipe
<input type="checkbox"/>	Theft

State TOTAL number of boxes marked with a cross

Registration No. **SHB87786**
(VEHICLE B)

6 Insured / policyholder (see insurance cert.)
Name _____
(capital letters)
Address _____
NRIC / Passport no. _____
Tel no. (from 9am till 5pm) _____
HP _____

7 Vehicle
Make, type _____

8 Insurance company
☐ C ☐ TPFT ☐ TPO
Does the policy cover damage to vehicle B?
No ☐ Yes ☐
Policy No. (if available) _____

9 Driver (See driving licence)
(if different from insured B above)
Name **Chan Tuck Hong**
(capital letters)
NRIC / Passport no. **S02224264**
Class of licence _____
HP _____
Gender Male ☐ Female ☐

10 Indicate the point of initial impact with an arrow (→)

11 Visible damage to vehicle A

14 My remarks

13 Sketch of accident when impact occurred

Please indicate: 1, layout of the road - 2, the direction of vehicles A and B with arrows - 3, their positions at the time of impact - 4, the road signs - 5, names of the streets or roads

REFER TO ATTACHED

Alternatively, please make reference to one of the sketches on page 4:

10 Indicate the point of initial impact with an arrow (→)

11 Visible damage to vehicle B

14 My remarks

* In the event of injuries or in the event of damage to property other than to vehicles A and B, give information overleaf

Do not alter anything in the statement after signing. Subsequently, each driver should take one copy.

For insured's Individual Statement (Part II) see overleaf →

Individual Statement

INDIVIDUAL STATEMENT (Part II)				Own Workshop Email / Fax (if any)												
To be completed and submitted within 24 hours to your insurer or Idac or appointed workshop (Use a separate sheet of paper where necessary)																
Insured	1 Occupation (if more than one, state all)		Email: <u>joeleng-ck@hotmail.com</u>													
	2 Vehicle registration no.	C.C.	If commercial vehicle, state permissible carrying capacity													
	3 Is driver the owner?	Yes <input type="checkbox"/> No <input checked="" type="checkbox"/>	If no, State Relationship of Driver with owner	state the vehicle number and name of insurer of driver's own vehicle (where applicable)												
	4 Exact purpose for which vehicle was being used at time of accident: <input type="checkbox"/> Private use <input type="checkbox"/> Commercial use <input type="checkbox"/> Hire & reward <input type="checkbox"/> Private Hire <input type="checkbox"/> Others - please specify															
	5 Is the vehicle still in use?	Yes <input type="checkbox"/> No <input type="checkbox"/>	If no, state where it is at present	Tel no.												
Of which vehicle are you the owner?	<input checked="" type="checkbox"/> A															
	<input type="checkbox"/> B															
	6 Are you claiming under your own insurance policy for repair to your vehicle? Yes <input checked="" type="checkbox"/> No <input type="checkbox"/>															
	If no, state action to be taken <input type="checkbox"/> Third Party <input type="checkbox"/> Reporting Only <input type="checkbox"/> Third Party (Own Workshop)															
Driver or person in charge of vehicle at the time of accident (including insured)	7 Date of birth	Occupation	Date of license pass	Was vehicle driven with the insured's permission?	Was driver an employee of the insured's company?											
	11/10/76	Indoor	Outdoor	24/10/96	Yes <input checked="" type="checkbox"/> No <input type="checkbox"/>	Yes <input type="checkbox"/> No <input checked="" type="checkbox"/>										
	8 Give details of any pre-existing impairment of sight or hearing and of any other disability															
	9 Full details of all driving convictions including pending prosecutions in the last 36 months															
	<table border="1"> <thead> <tr> <th>Date</th> <th>Offence</th> <th>Penalty</th> </tr> </thead> <tbody> <tr><td> </td><td> </td><td> </td></tr> <tr><td> </td><td> </td><td> </td></tr> <tr><td> </td><td> </td><td> </td></tr> </tbody> </table>					Date	Offence	Penalty								
Date	Offence	Penalty														
Injured persons	10 Name(s), address(es) and approximate age(s)	Injuries sustained	If vehicle occupants, state in which vehicle	Were seat belts being worn?	Was injured conveyed to hospital by ambulance?											
				Yes <input type="checkbox"/> No <input type="checkbox"/>	Yes <input type="checkbox"/> No <input type="checkbox"/>											
				Yes <input type="checkbox"/> No <input type="checkbox"/>	Yes <input type="checkbox"/> No <input type="checkbox"/>											
				Yes <input type="checkbox"/> No <input type="checkbox"/>	Yes <input type="checkbox"/> No <input type="checkbox"/>											
				Yes <input type="checkbox"/> No <input type="checkbox"/>	Yes <input type="checkbox"/> No <input type="checkbox"/>											
Damage to property & vehicles (other than vehicles A and B)	11 Name(s) and address(es) of owner(s)	Vehicle registration no. or details of property	Nature of damage	Insurer's name and address (if known)												
Police action	12 Was the accident reported to the Police? Yes <input type="checkbox"/> No <input checked="" type="checkbox"/>															
	If yes, please state which Police station															
Accident details	13 Was notice of intended prosecution given? Yes <input type="checkbox"/> No <input checked="" type="checkbox"/>															
	If yes, against whom?															
Accident details	14 Weather conditions	Clear <input checked="" type="checkbox"/>	Raining <input type="checkbox"/>	Others <input type="checkbox"/>												
	15 Road surface	Wet <input type="checkbox"/>	Dry <input checked="" type="checkbox"/>	Others <input type="checkbox"/>												
	16 Speed of vehicles	A <input type="text"/> km/hr	B <input type="text"/> km/hr													
	17 What warnings were given by driver or other party?															
	18 Were street lights illuminated? Yes <input type="checkbox"/> No <input type="checkbox"/>															
	19 What lights were displayed on your vehicle/the other vehicle(s)?															
	20 If your vehicle is commercial, state weight of load carried at time of accident															
	21 State how accident happened, width of roads, speed limits, etc (Refer to attached)															
	22 State number of Passengers (including Driver) <u>1</u>															
	Declaration	I/We declare the foregoing particulars are true in every respect														
Policyholder's signature <u>[Signature]</u>			Date <u>20/2/19 11am</u>													
Driver's signature (if driver is not the policyholder)			Date													



redefining / insurance

AXA Insurance Pte Ltd
 ☎ 1800 880 4888 (Within Singapore)
 (65) 6880 4888 (International)
 📠 (65) 6880 4740
 ✉ customer.care@axa.com.sg
 🌐 www.axa.com.sg

Certificate of Insurance

account number
05089

-Motor Vehicles (Third-Party Risks and Compensation) Act, (Chapter 189) - Motor Vehicles (Third-Party Risks and Compensation) Rules, 1960 - Road Transport Act, 1987 (Malaysia)
 -Motor Vehicles (Third-Party Risks) Rules, 1959 (Malaysia)

Policy details

Policyholder name	ONG CHUN KWANG JOEL	Certificate number	GA003790 / 1
Cover	Comprehensive	Chassis number	TMBUF6124A2016496
Plan name	Essential	Engine number	CCZ023300
NCD applicable	50%		
Vehicle registration number	SJT6847K		
Period of Insurance	from 27/10/2018 to 26/10/2019 (both dates inclusive)		
Finance loan company	Nil		

Persons or classes of persons entitled to drive*

- (a) The Policyholder
 (b) Any person who is driving on the Policyholder's order or with their permission

Provided that the person driving is permitted in accordance with the licensing or other laws or regulations to drive the Motor Vehicle or has been so permitted and is not disqualified by order of a Court of Law or by reason of any enactment or regulation in that behalf from driving the Motor Vehicle.

Limitation as to use*

Use only for social, domestic and pleasure purposes and for the Policyholder's business.

The policy does not cover - use for hire or reward, racing, pace-making, reliability trial, speed testing, the carriage of goods other than samples in connection with any trade or business or use for any purpose in connection with motor trade; or when the Motor Car, whether stationary, in use or otherwise, is in or on, a racing track, circuit, route, course or any other roads by whatever name called that are typically used for racing, pace-making or such similar purposes.

* Limitations rendered inoperative by Section 8 of the Motor Vehicles (Third-Party Risks and Compensation) Act, (Chapter 189) and Section 95 of the Road Transport Act, 1987 (Malaysia), are not to be included under these headings.

EXCESS	Basic Own Damage Excess	S\$D 400.00
	Windscreen Excess	S\$D 100.00

An Additional Excess is applicable as follows:

1. S\$500 for unnamed *Authorised Driver*
2. S\$500 for declared *Young and Inexperienced Driver*
3. S\$5,000 for undeclared *Young and Inexperienced Drivers*. This additional excess is reduced to S\$2,500 if You have chosen AXA Premium Workshops.

Additional clauses & endorsements to your policy

Additional Clause 1

Premium is inclusive of special discount

I/We hereby certify that the policy to which this Certificate relates is issued in accordance with the provision of the Motor Vehicles (Third Party Risks and Compensation) Act, (Chapter 189) and Part IV of the Road Transport Act, 1987 (Malaysia).

AXA Insurance Pte Ltd

Authorised signatory

Important note

Policyholders are warned that on the sale of a motor vehicle they must surrender the Certificate of Insurance and the Policy to the insurance company. If the Certificate of Insurance has been lost or destroyed a Statutory Declaration to the effect must be made. Failure to comply with this obligation is an offence under the Motor Vehicle (Third-Party Risks and Compensation Act (Cap. 189).

The Premium Warranty Clause requires the premium to be paid in full within a specific period failing which there would be no liability under the policy, renewal certificate, endorsement etc.

AXA Insurance Pte Ltd (199903512M)
 8 Shenton Way, #24-01, AXA Tower,
 Singapore 068811
 Customer Centre, #B1-01

1 of 3

DRIVER NRIC & LICENSE Pg. 1

REPUBLIC OF SINGAPORE DRIVING LICENCE

Driving Number: S7632043H

JOEL ONG CHUN KWANG
(JOEL WANG ZUNGUANG)

Birth Date: 11 Oct 1976
Issue Date: 03 Jan 2003

000083283E

REPUBLIC OF SINGAPORE
IDENTITY CARD NO. S7632043H

Name
JOEL ONG CHUN KWANG
(WANG ZUNGUANG)
王尊光

Race
CHINESE

Date of birth
11-10-1976

Sex
M

Country of birth
SINGAPORE

YOU ARE LICENSED TO DRIVE VEHICLES IN THE FOLLOWING CLASS(IES)

Class	Motor Cars and Motor Tractors the weight of which unladen does not exceed 2500 kilograms	PASS DATE
3		24 Oct 1996

NP 428A

Licence No. S7632043H

3985039

NRIC No. S7632043H

06-01-2007

441 KEW CRESCENT
SINGAPORE 468258
NRIC No: S7632043H Date: 03/01/2018

Accident Photo





Accident Photo



Accident Photo



Accident Photo



Accident Photo



Accident Photo



Accident Photo



Accident Photo



Accident Photo



Accident Photo



Accident Photo

