

SINGAPORE ACCIDENT STATEMENT

IMPORTANT NOTICE

1. Please report correctly the details of the accident to speed up the claims process.
2. This Form must be completed by the Policyholder and/or the Authorised Driver.
3. Information provided must be as truthful and accurate as possible. Any wilful misrepresentation or withholding of material facts may allow insurance companies to repudiate policy liability.
4. The issue and acceptance of this Form by insurance companies is not an admission of policy liability on the part of the insurance companies.
5. **Any false reporting may be referred to the Police for investigation.**
6. This report will be forwarded by the insurers of the GIA Records Management Centre established by the General Insurance Association of Singapore (GIA) for archiving and that copies of this report will, for a fee, be made available upon application by interested parties.
7. By the lodgement of this report to the insurers, you hereby consent to the archiving of this report at the centre and to copies of the report being made available aforesaid.

ACCIDENT STATEMENT

Date Of Report	18/02/2019 08:29
Date Of Accident	15/02/2019 18:30
Exact Location Of Accident	JUNC OF ANG MO KIO AVE 6/YIO CHU KANG RD
Country/State of Loss	SINGAPORE

DETAILS OF OWN VEHICLE

Vehicle Registration Number	SJT6303M
Insured/Policyholder	
Name Of Registered Owner	LAW HAI WEE (LIU HAIWEI)
NRIC No	S7537310D
Email Address	LAWHAIWEE@HOTMAIL.COM
Mobile Phone No	(LOCAL) +65-96414769
Alternative Phone No	Others-96414769

Vehicle Particulars

Manufacturer	TOYOTA
Model	COROLLA ALTIS 1.6 CVT
Exact Purpose for which vehicle was being used at time of accident	
Are you claiming under your own insurance policy for repair to your vehicle?	YES
If No, Please state action to be taken	
Vehicle Category	PRIVATE CAR

Insurance Company

Name of Insurance Company	AIG ASIA PACIFIC INSURANCE PTE. LTD.
Type Of Coverage	COMPREHENSIVE
Fleet Policy	NO
Policy Number	
Cover Note Number	

Driver

Name of Driver	LAW HAI WEE (LIU HAIWEI)
NRIC No	S7537310D
Date Of Birth	08/12/1975
Occupation	INDOOR
Date Of Driving Pass	27/12/1996
Driving Experience	22 YEARS AND 1 MONTH

Gender	MALE
Mobile Number	(LOCAL) +65-96414769
Fax Number	
Contact Number	OTHERS-96414769
EEmail Address	LAWHAIWEE@HOTMAIL.COM
Address	BLK 124 BISHAN ST 12 #12-113
Postcode	570124
Was driver an employee of the Insured's Company	NO
If No, Relationship of the Driver with the Insured	OWNER
Vehicle Registration Number of Driver's Own Vehicle	-
	-
	-
Insurance Company of Driver's Own Vehicle	-
	-
	-

General Information of the Accident

Type Of Accident	COLLISION - HEAD TO REAR
Weather Conditions	CLEAR
Road Surface	DRY

Other Information

Was any foreign vehicle involved in this accident?	NO
Number of vehicles (including own vehicle) involved in the accident	2
Was any body injured in the Accident?	NO
Was any injured conveyed to hospital by ambulance?	NO
Was any other material or property damaged?	YES
I have been approached by unknown person(s) soliciting/offering accident claims assistance.	NO
Number of Passengers (Including Driver)	3
Passenger 1	Name: : CHRIS CHIA Gender: : Male
Passenger 2	Name: : LAW HENG JONG Gender: : Male

Details of Police Action

Was the accident reported to the police?	NO
If Yes,Please state which Police Station	
Was notice of intended Prosecution given?	NO
If Yes,against whom?	

Circumstances of Accident

PLEASE REFER TO ATTACHED

Attachment(s)

Are accident photos available for attachment?	YES
Was there any video captured by Car Camera?	NO
Was there any audio recorded?	NO

DETAILS OF OTHER VEHICLE PROPERTY 1

Vehicle Registration Number	SMH7433S
Vehicle Make/Model/Colour	BMW
Details Of Properties	

Vehicle Category	PRIVATE CAR
Name of Driver	LIM JI HUI
NRIC/Passport Number	S8702995F
Contact Number	81127277
Address	
Postcode	
Insurance Company Name	
Nature Of Damage	
No. Of Passenger (Including Driver)	

Sketch Plan

SKETCH PLAN

IMPORTANT NOTICE

1. Please report correctly the details of the accident to speed up the claims process.
2. This form must be completed by the Policyholder and/or the Authorised Driver.
3. Information provided must be as truthful and accurate as possible. Any wilful misrepresentation or withholding of material facts may allow insurance companies to repudiate policy liability.
4. The issue and acceptance of this Form by insurance companies is not an admission of policy liability on the part of the insurance companies.
5. Any false reporting may be referred to the Police for investigation.
6. The report will be forwarded by the insurers of the GIA Records Management Centre established by the General Insurance Association of Singapore (GIA) for archiving and that copies of this report will for a fee be made available upon application by interested parties.
7. By the lodgment of this report to the Insurers, you hereby consent to the archiving of this report at the centre and to copies of the report being made available aforesaid.
8. Consent under the Personal Data Protection Act (PDPA)

☐ I understand, acknowledge, agree and consent that:

- (a) My insurer, my workshop and the General Insurance Association of Singapore ("GIA") may/are permitted to collect, use, disclose and/or process my personal data/personal information set out in this (Form) and any other personal information provided by me or possessed by my insurer (collectively the "Personal Information") and disclose and transfer such Personal Information to all insurer(s) who have insured vehicle(s) involved in this accident (all insurer(s) who have insured vehicle(s) involved in this accident shall be collectively referred to as the "Insurers"), the Insurers' lawyers/law firms, the Monetary Authority of Singapore and any relevant government agency/authority (such as the police), for the purpose(s) of:
- (i) processing, handling and/or dealing with my claims including the settlement of the claims and any necessary investigations relating to the claims;
 - (ii) investigating the accident and/or my claims;
 - (iii) carrying out and/or dealing with my instructions or responding to any enquiries by me;
 - (iv) administering my claims (including the mailing of correspondence, statements, invoices, reports or notices to me, which could involve disclosure of certain personal data about me to bring about delivery of the same as well as on the external cover of envelopes/mail packages); and/or
 - (v) complying with applicable law in administering, processing, handling and/or dealing with my claims. (collectively the "Purposes")
- (b) all insurer(s) who have insured vehicle(s) involved in this accident and the Insurers' lawyers/law firms, may/are permitted to collect, use, disclose and/or process my Personal Information for one or more of the above Purposes; and
- (c) my Personal Information may/can be disclosed by any of the Insurers and/or GIA to their third party service providers or agents (including their lawyers/law firms), which may be sited outside of Singapore, for one or more of the above Purposes.
- (d) my Personal Information will also be collected and used to compile claims history for the purpose of fraud detection, investigation and management in present and all future claims.
- (e) the information so collected under (d) above may be shared / disclosed:
- (i) to all insurers and/or any other third parties that assist in evaluating, investigating, controlling or managing fraud, regulators, law enforcement and government agencies as reasonably required for the purposes stated, or
 - (ii) for complying with requirements under any regulations, laws or court orders.

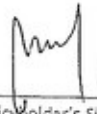
Policyholder's Signature
Date & Time: 18/02/2019
830 am.

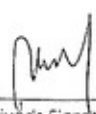
Driver's Signature
(If driver is not the policyholder)
Date & Time:

Reporting Centre Personnel's Signature
Name:
NRIC/PIN No.:

SKETCH PLAN

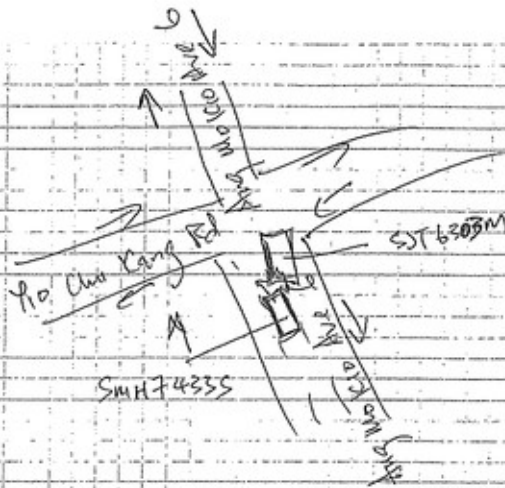

DESCRIBE CIRCUMSTANCES OF THE ACCIDENT

Filtering out from line 3 to lane 2.
 SMH 7433S has stopped.
 SJT 6308M is filtering out after traffic junction of Ank Ave 6 and YCK Rd.
 SJT 6308M not stopping in time and collided into rear of SMH 7433S.
 Both vehicles then move to the side (lane 3) to ~~assess~~ assess damage. No injury.

DECLARATION

I/We declare the foregoing particulars are true in every respect.

Law Hai Wee
 Policyholder's Signature
 Date & Time: 18/02/2019
 830am.

Driver's Signature
 (If driver is not the policyholder)
 Date & Time:

Reporting Centre Personnel's Signature
 Name:
 NRIC/FIN No.:

REPUBLIC OF SINGAPORE
IDENTITY CARD NO. S7537310D



Name
LAW HAI WEE
(LIU HAIWEI)
刘亥巍
Race
CHINESE
Date of Birth
08-12-1975 Sex
M
Country of Birth
SINGAPORE
S7537310D

REPUBLIC OF SINGAPORE DRIVING LICENCE



Licence Number: S7537310D
Name
LAW HAI WEE
(LIU HAIWEI)
Birth Date 08 Dec 1975
Issue Date 12 Nov 2003
1000997112A

A0070451



NRIC No S7537310D
Blood Group A+ Date of issue 18-10-2001
APT BLK 124 BISHAN STREET 12 #12-113
SINGAPORE 570124
NRIC No: S7537310D Date: 22-06-2003 No: 4695841

RE LICENSSED TO DRIVE VEHICLES IN THE FOLLOWING CLASS(ES):

Class	Description	PASS DATE
Class 3	Motor Cars and Motor Tractors the weight of which unladen does not exceed 2500 kilograms	27 Dec 1996

NP 428A

Licence No: S7537310D



Accident Photo



Accident Photo



Accident Photo



Accident Photo



Accident Photo



Accident Photo



Accident Photo



Accident Photo



Accident Photo



Accident Photo



Accident Photo



Accident Photo



Accident Photo

