

ASSIGNMENT

From: _____ Date: _____

Estimated Cost: _____

OD / TP / WS / TP RES / OD RES / EVA / INV / MV

To Inspect Vehicle No: SM D 2601 C

at Workshop m/s SW1

of _____

Insured: _____

Policy No. _____

Claims No. _____

Sum Insured: _____ Excess: _____

(Client's Record)

Make of Veh: _____

(Policy Condition)

Remark: The veh had commenced its repair at the time of inspection.

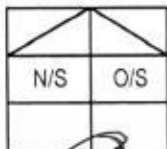

Bal. or Market Value: 52k

IDAC Accident Rpt: Consistent? : Yes or No

GA/PR Seen: Consistent? : Yes or No

Est. Repairs: 4 days Res.: Yes or No

Lum Sum: 20 % 3 Val.: Yes or No

CA / REV / REP. / 24 HRS

Date: _____ Person Contacted: _____ Vehicle: IN / OUT

Veh No: SM D 2601 C Yr Regn: 1112

Type: M/Car / M/Cycle / Bus / Van / Lorry / Taxi / Prime Mover /

Truck / Trailer or CA/

Make: Mer Benz C40 c.c 1597

Colour: Grey A/C: Insured / Std / NI / NA

Sp. Reading: 160962 T/Radio: Insured / Std / NI / NA

Eng/No: _____

C/No: WDD2040452A666034

Gen. Cond: Good / Fair / Poor / Burnt

Steering: In order / Jammed / Leaked / Burnt or

Brake: In order / Jammed / Leaked / Burnt or

Modi: Nil / S/Rim / STD A/Rim or

Tyre Size: F: _____

R: 225/45R17

BS DUN / EXNOVA / GY / FS / LIZA / MIC / OHTSU / PIR / SUMI /

TOYO / YOKO or

Front R/Bal. 6 mm Rear R/Bal. 6 mm

L/Bal. 6 mm L/Bal. 6 mm

D.O.A. 16/2/19 D.O.I. 20/2/19

Survey held at _____

Des. of Damages: Frt / Rear / O/S / N/S / U/C / Rooftop or

Rear

The U/C / Chassis frame / Body Structure affected due to collision.

Date / Time Action / Instruction

Asay LTA 38977
4/5 @ 3300 (Red: 3729.99; 53%)

RECEIVED 25 FEB 2019

Date/Time, File Pass to?

: Preli. Report
 : Final Report

Days Of Repair: 4

Resurvey No. of Trip: 1

1) 25p Typist

2)

Add Fee: : Site Insp (\$))
 : Interview (\$))
 : Tech. Invs (\$))
 : Weekend (\$))

Survey Fee:

Transportation: _____ \$ + RS _____ \$

Photos

Others

TOTAL

150
50
30+50
49
80
429

Report Format : TP

Lump Sum / I.B.I.: (\$ 3300/-)

Ref. No : <u>CS1P19003242/UTD3ⁿ²</u>	Res. Date: <u>20/2/19</u>	Date Received:
Veh. No : <u>SMD 2601C</u>	SP: _____	WKSP: <u>3/1</u>
CNo :		
Action/Instruction:		
1. File	2. Submit Photo? YES / NO	
3. Indicate Res. Date On Photo Page?	YES / NO	Message:
If No, due to	a) No authorisation b) Days of repair	
others:		
Final Re-inspection or Progress Photos		Inspected By: <u>[Signature]</u>

> Back to OneMotoring

Enquire PARF/COE Rebate for Registered Vehicle

Vehicle Owner Particulars	
Owner ID Type:	Singapore NRIC
Owner ID:	7629C
Vehicle Details	
Vehicle No.:	SMD2601C
Vehicle to be Exported:	No
Intended Deregistration Date:	21 Feb 2019
Vehicle Make:	MERCEDES BENZ
Vehicle Model:	C 180 KOMPRESSOR
Primary Colour:	Silver
Manufacturing Year:	2011
Engine No.:	27191031351797
Chassis No.:	WDD2040452A666034
Maximum Power Output:	115.0 kW (154 bhp)
Open Market Value:	\$33,405.00
Original Registration Date:	17 Jan 2012
First Registration Date:	17 Jan 2012
Transfer Count:	2
Actual ARF Paid:	\$33,405.00 16702
Intended PARF Rebate Details	
PARF Eligibility:	Yes
PARF Eligibility Expiry Date:	16 Jan 2022
PARF Rebate Amount:	\$20,043.00
Intended COE Rebate Details	
COE Expiry Date:	16 Jan 2022
COE Category:	A - Car (1600cc & below)
COE Period(Years):	10
QP Paid:	\$54,887.00
COE Rebate Amount:	\$15,934.00
Total Rebate Amount:	\$35,977.00

The information contained herein is correct as at 21 Feb 2019

OK

20/02 2019 WED 15:47 FAX

001/005

MSME18023294 / SME Motor (1st Lid + Kahr Duku)
 ENTRY DATE & TIME: 19/02/2019 15:43
 SUBMITTED BY: CHIA PEI YING

Your NCD will be affected due to late reporting
 Actual e-Filing Submission Date & Time: 19/02/2019 15:53

SINGAPORE ACCIDENT STATEMENT

IMPORTANT NOTICE

1. Please report correctly the details of the accident to speed up the claims process.
2. This Form must be completed by the Policyholder and/or the Authorised Driver.
3. Information provided must be as truthful and accurate as possible. Any willful misrepresentation or withholding of material facts may allow insurance companies to re-evaluate policy liability.
4. The issue and acceptance of this Form by insurance companies is not an admission of policy liability on the part of the insurance companies.
5. Any false reporting may be referred to the Police for investigation.
6. This report will be forwarded by the insurers of the GIA Records Management Centre established by the General Insurance Association of Singapore (GIA) for archiving and that copies of this report will, for a fee, be made available upon application by interested parties.
7. By the lodgement of this report to the insurers, you hereby consent to the archiving of this report at the centre and to copies of the report being made available aforesaid.

ACCIDENT STATEMENT

Date Of Report	19/02/2019 15:43
Date Of Accident	16/02/2019 17:05
Exact Location Of Accident	JUNCTION OF BOON KENG RD & BENDEMEER RD
Country/State of Loss	SINGAPORE

DETAILS OF OWN VEHICLE

Vehicle Registration Number	SMD2601C
Insured/Policyholder	
Name Of Registered Owner	BALAKRISHNAN S/O RAJAMANICKAM
NRIC No	S1647629C
Email Address	NOEMAIL
Mobile Phone No	(LOCAL) +65-98300024
Alternative Phone No	OFFICE-98300024
Vehicle Particulars	
Manufacturer	MERCEDES-BENZ
Model	C180
Exact Purpose for which vehicle was being used at time of accident	
Are you claiming under your own insurance policy for repair to your vehicle?	NO
If No, Please state action to be taken	THIRD PARTY
Vehicle Category	PRIVATE CAR
Insurance Company	
Name of Insurance Company	AXA INSURANCE PTE LTD
Type Of Coverage	COMPREHENSIVE
Fleet Policy	NO
Policy Number	GA390801
Cover Note Number	
Driver	
Name of Driver	BALAKRISHNAN S/O RAJAMANICKAM
NRIC No	S1647629C
Date Of Birth	17/01/1964
Occupation	INDOOR
Date Of Driving Pass	19/08/1989
Driving Experience	29 YEARS AND 5 MONTHS
Gender	MALE
Mobile Number	(LOCAL) +65-98300024
Fax Number	
Contact Number	OFFICE-98300024
Email Address	NOEMAIL

20/02 2019 WED 13:48 FAX

002/005

Address BLK 121 MCNAIR ROAD #15-67
 Postcode 320121
 Was driver an employee of the Insured's Company NO
 If No, Relationship of the Driver with the Insured OWNER
 Vehicle Registration Number of Driver's Own Vehicle -
 -
 Insurance Company of Driver's Own Vehicle -
 -
 -

General Information of the Accident

Type Of Accident COLLISION - HEAD TO REAR
 Weather Conditions CLEAR
 Road Surface DRY

Other Information

Was any foreign vehicle involved in this accident? NO
 Number of vehicles (including own vehicle) involved in the accident 2
 Was any body injured in the Accident? NO
 Was any injured conveyed to hospital by ambulance? NO
 Was any other material or property damaged? YES
 I have been approached by unknown person(s) soliciting/offering accident claims assistance. NO
 Number of Passengers (Including Driver) 2
 Passenger 1 NAME: : V. SENGKOVAI
 GENDER: : FEMALE

Details of Police Action

Was the accident reported to the police? NO
 If Yes, Please state which Police Station
 Was notice of intended Prosecution given? NO
 If Yes, against whom?

Circumstances of Accident

ON 16/02/2019 AT ABOUT 5.05PM, I STOPPED DUE TO RED LIGHT FOR ABOUT 1 MINUTE. WHEN SUDDENLY, CAR B MOVED AND HIT THE REAR OF MY CAR A.

Attachment(s)

Are accident photos available for attachment? YES
 Was there any video captured by Car Camera? NO
 Was there any audio recorded? NO

DETAILS OF OTHER VEHICLE PROPERTY 1

Vehicle Registration Number GZ2798Z
 Vehicle Make/Model/Colour
 Details Of Properties VEHICLE B
 Vehicle Category COMMERCIAL VEHICLE
 Name of Driver ANG SENG
 NRIC/Passport Number S0296140G
 Contact Number
 Address
 Postcode
 Insurance Company Name
 Nature Of Damage

20/02 2019 WED 11:48 FAX

003/005

No. Of Passenger (Including Driver)

Sketch Plan Pg. 1

SKETCH PLAN

IMPORTANT NOTICE

1. Please report correctly the details of the accident to speed up the claims process.
2. This form must be completed by the Policyholder and/or the Authorised Driver.
3. Information provided must be as truthful and accurate as possible. Any wilful misrepresentation or withholding of material facts may allow insurance companies to repudiate policy liability.
4. The issue and acceptance of this form by insurance companies is not an admission of policy liability on the part of the insurance companies.
5. Any false reporting may be referred to the Police for investigation.
6. The report will be forwarded by the insurers of the GIA Records Management Centre established by the General Insurance Association of Singapore (GIA) for archiving and that copies of this report will for a fee be made available upon application by interested parties.
7. By the lodgment of this report to the insurers, you hereby consent to the archiving of this report at the centre and to copies of the report being made available aforesaid.

4. Consent under the Personal Data Protection Act (PDPA)

I understand, acknowledge, agree and consent that:

- (a) My insurer, my workshop and the General Insurance Association of Singapore ("GIA") may/are permitted to collect, use, disclose and/or process my personal data/personal information set out in this [form] and any other personal information provided by me or possessed by my insurer (collectively the "Personal Information") and disclose and transfer such Personal Information to all insurer(s) who have insured vehicle(s) involved in this accident (all insurer(s) who have insured vehicle(s) involved in this accident shall be collectively referred to as the "Insurers"), the Insurers' lawyers/law firms, the Monetary Authority of Singapore and any relevant government agency/authority (such as the police), for the purpose(s) of:
 - (i) processing, handling and/or dealing with my claims including the settlement of the claims and any necessary investigations relating to the claims;
 - (ii) investigating the accident and/or my claims;
 - (iii) carrying out and/or dealing with my instructions or responding to any enquiries by me;
 - (iv) administering my claims (including the mailing of correspondence, statements, invoices, reports or notices to me, which could involve disclosure of certain personal data about me to bring about delivery of the same as well as on the external cover of envelopes/mail packages); and/or
 - (v) complying with applicable law in administering, processing, handling and/or dealing with my claims (collectively the "Purposes")
- (b) all insurer(s) who have insured vehicle(s) involved in this accident and the insurers' lawyers/law firms, may/are permitted to collect, use, disclose and/or process my Personal Information for one or more of the above Purposes; and
- (c) my Personal Information may/can be disclosed by any of the Insurers and/or GIA to their third party service providers or agents (including their lawyers/law firms), which may be sited outside of Singapore, for one or more of the above Purposes.
- (d) my Personal Information will also be collected and used to compile claims history for the purpose of fraud detection, investigation and management in present and all future claims.
- (e) the information so collected under (d) above may be shared / disclosed:
 - (i) to all Insurers and/or any other third parties that assist in evaluating, investigating, controlling or managing fraud, regulators, law enforcement and government agencies as reasonably required for the purposes stated, or
 - (ii) for complying with requirements under any regulations, laws or court orders.

Policyholder's Signature

Date & Time: 18/2/19, 4:15pm

Driver's Signature

(if driver is not the policyholder)

Date & Time: 18/2/19, 4:15pm

Reporting Centre Personnel's Signature

Name:

NRIC/PIN No:

BLU WBL

Sketch Plan #2 Pg. 1

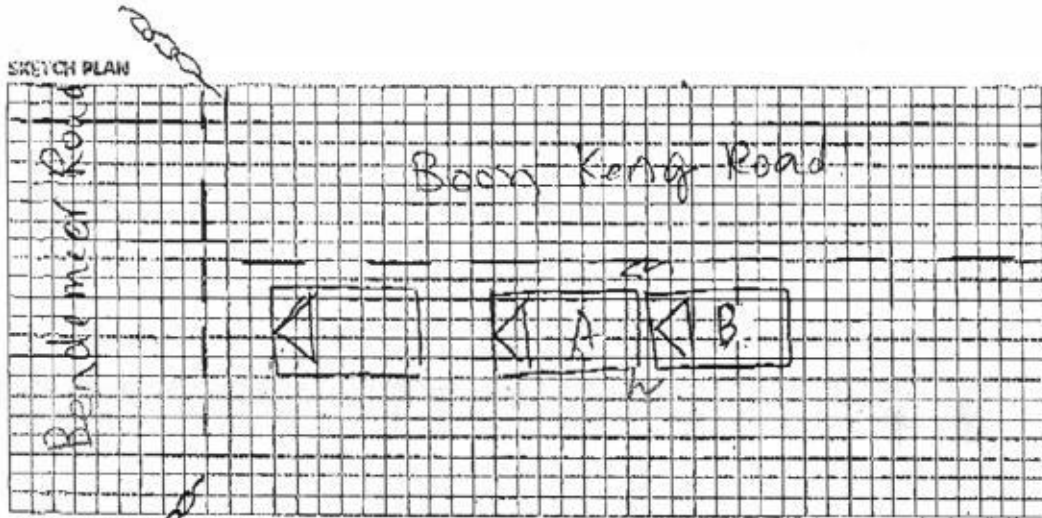

DESCRIBE CIRCUMSTANCES OF THE ACCIDENT

On 16/2/19 at about 5:05 pm, I stopped due to red light for about 1 min when suddenly car B moved and hit the rear of my car (A).

DECLARATION

(We declare the foregoing particulars are true in every respect.)

Policyholder's Signature

Date & Time: 18/2/19, 4:45 pm

Driver's Signature

(if driver is not the policyholder)

Date & Time: 18/2/19, 4:45 pm

18/2/19, 4:40 pm

Reporting Centre Personnel's Signature Name;

NRIC/FIN No.:



c180 Price Range Depreciation 2012 Vehicle Type

Home » Used Cars » Ritz Auto » Mercedes-Benz C-Class C180 Avantgarde

Resources

- Car Buying
- Car Selling
- Car Ownership
- Car Aftermarket
- On The Move
- Lifestyle

Commercial Vehicle

BRAND NEW FLEET AVAILABLE FOR RENT / LEASE

NISSAN NV350 \$1,200 NISSAN CABSTAR \$1,200

CALL: 8482 3003
EMAIL: sales@panpacificleasing.com.sg

Mercedes-Benz C-Class C180 Avantgarde

Overview Financial Insurance Accessories Similar Research Photos Map

Add to Shortlist Add to Compare Add a Note Report Error More Actions Share

Car Details

Price	\$55,800	
Depreciation	\$14,050 /yr	?
	View models with similar depreciation	
Reg Date	03-Jan-2012	
	(2yrs 10mths 12days COE left)	
Manufactured	2011	?
Mileage	85,018 km (11.9k /yr)	
Transmission	Auto	
Engine Cap	1,597 cc	
Road Tax	\$742 /yr	?
Power	115.0 kW (154 bhp)	
	View specs of the Mercedes-Benz C-Class Saloon (2002-2006)	
Curb Weight	1,500 kg	?
Features	1.6L 4 Cylinders Inline Supercharged Engine, 5 Speed Automatic Transmission, Cruise Control, SRS Airbags, ABS, Auto Headlights And Rain Sensors	
Accessories	ABS, SRS Airbags, Reverse Sensor, Solar Film, Sports Rims, Cruise Control, Bluetooth Connectivity, Auto Rain Wipers And Auto Headlights.	
Description	CNY Offer Free 1 Yr Warranty!New Arrival (1 Owner Only), Low Mileage Done. Buy With A Peace Of Mind. Schedule A Test Drive Today. View To Believe! All Our Cars Have Gone Through Complete Checks Trade In And High Loan Available. No Repair Needed Please Feel Free To Call Our Friendly Sales Consultants Now For More Details.	
COE	\$54,887	?
OMV	\$31,076	?
ARF	\$31,076	?
Dereg Value	\$34,375 as of today (change)	?
No. of Owners	1	?

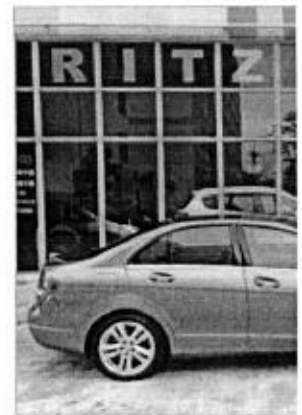

Seller Information

Company	Ritz A » deale » 13 ve
Address	7 Yishu Search
Location	North S
Office No	62556:
Contact Person(s)	OwYar Krist Simon

Useful Services

Compare



BLUWEL AUTOMOTIVE SERVICE PTE LTD

Workshop: 1 Kaki Bukit Ave 6 (Unit B) #01-28
 (Unit C) #01-28-53/55 Singapore 417883
 Hp: 9755 2088 Tel: 6745 2088 Fax: 6841 2088
 Website: www.bluwel.com.sg Email: bluwel2088@yahoo.com.sg
 Co. Reg. No.: 200704951N
 GST Reg. No.: 200704951N

Not Admit
 make
 2/5 \$3300
 Hdy.

SMD 2601C

	Rear bumper	de/ton	1468.12	✓
	Rear bumper moulding centre	nu	192.35	✓
2 pcs	Rear bumper moulding sides @ 167.00	nu	334.00	✓
2 pcs	Rear bumper side holders @ 89.50	nu	179.00	✓
1 set	Rear bumper clips	nu	60.00	✓
	Rear bumper reinforcement	sert	645.00	✓
	Rear end panel	L	923.00	X
	Rear end panel top garnish	17	266.30	X
2 pcs	Rear taillamps @ 645.00	17	1290.00	X
1 set	Rear bumper reverse sensor	shop	220.00	✓
			5577.77	
		less 10%	5019.99	
	To check wiring		50.00	-20
	To dismantle & replacing reverse sensor		80.00	-50
	To dismantle & refix seats, cushion upholstery		120.00	-80
	To spray rust proofing		50.00	-20
	labour for panel beating & replacing panels		800.00	-580
	To putty & spray painting		900.00	-600

TOTAL \$7029.99

LKK Auto Centre hereby notify the Receiver of the following:

- To receive calculator spray painting
- To receive material (if any) during recovery
- Parts prices are subject to confirmation
- Third party liability on a "Without Prejudice" basis
- No illegal and/or illegal is allowed
- Every necessary repairs must be supervised and is subject to final approval from insurance Company

Acknowledged by Repaker
 Signature:
 Date:



LKK Auto Consultants Pte Ltd

51 Ubi Ave 1 #01-25 Paya Ubi Industrial Park, Singapore 408933

TEL: 6256 3561 FAX: 6256 4315

Reg. No: 199607198R GST Reg. No. 19-9607198-R

Affiliated to Federation Internationale Des Experts En Automobile

BLUWEL AUTOMOTIVE SERVICE PTE LTD

Ref : CS/TP19003242/Utd3n2

BLK 1 KAKI BUKIT AVE 6
#01-28/51/53/55(MAIN OFFICE)SINGAPORE
417883

Date : 26-02-2019



ON BEHALF OF BALAKRISHNAN S/O
RAJAMANICKAM

Code : TP149

1. Policy Particulars :- THIRD PARTY CLAIM

Insured Veh.	Veh. Inspected	SMD 2601C
Policy No.	Coverage (\$)	0.00
Claim No.	Excess (\$)	0.00
Assign From	Assign Date	20/02/2019

2. Vehicle Particulars & Condition

Make & Model	MERCEDES BENZ C180 (A)	c.c	1597
Engine No.	HIDDEN	Year of Reg.	2012
Chassis No.	WDD2040452A666034	Colour	GREY
Odometer	160962	Steering	IN ORDER
Brakes	IN ORDER	Modification	SPORTS RIM
General	GOOD		

3. Conditions of Tyres

	Size	Make	Balance
R/H Front Tyre	225/45 R17	BRIDGESTONE	6 mm
L/H Front Tyre	225/45 R17	BRIDGESTONE	6 mm
R/H Rear Tyre	225/45 R17	BRIDGESTONE	6 mm
L/H Rear Tyre	225/45 R17	BRIDGESTONE	6 mm

4. Description of Damages

THE VEHICLE SUSTAINED DAMAGES AT THE REAR PORTION.
DAMAGES SEE DETAILS.

5. General Information

Accident Date	16/02/2019	Inspection Date	20/02/2019
Survey held at	BLUWEL AUTOMOTIVE SERVICE PTE LTD BLK 1 KAKI BUKIT AVE 6 #01-28/51/53/55(MAIN OFFICE) SINGAPORE 417883		

5a. Remarks

A)THE INSPECTION WAS CONDUCTED ON A"WITHOUT PREJUDICE" BASIS.
B)IN ACCORDANCE TO YOUR INSTRUCTIONS, WE HAVE NOT AUTHORISED REPAIRS.

5b. Estimate Days of Repair

ESTIMATED NORMAL PERIOD FOR REPAIR: **4 Working Days**



LKK Auto Consultants Pte Ltd

51 Ubi Ave 1 #01-25 Paya Ubi Industrial Park, Singapore 408933

TEL: 6256 3561 FAX: 6256 4315

Reg. No: 199607198R GST Reg. No. 19-9607198-R

Page No.:1 of 1

ADJUSTMENT ON REPAIR COST FOR VEHICLE NO. SMD 2601C

Qty	Description of Parts	Condition	Estimate By Workshop (\$)	Our Adjusted (\$)
REPLACEMENT OF PARTS				
1	REAR BUMPER	DEFORMED / TORN	1,468.12	1,468.12
1	REAR BUMPER MOULDING CENTRE	NECESSARY	192.35	192.35
2	REAR BUMPER MOULDING SIDES @\$167.00	NECESSARY	334.00	334.00
2	REAR BUMPER SIDE HOLDERS @\$89.50	NECESSARY	179.00	179.00
1	SET REAR BUMPER CLIPS	NECESSARY	60.00	60.00
1	REAR BUMPER REINFORCEMENT	BENT	645.00	645.00
1	REAR END PANEL	TO REPAIR SEE LABOUR	923.00	-
1	REAR END PANEL TOP GARNISH	NOT NECESSARY	266.30	-
2	REAR TAILLAMPS @\$645.00	NOT NECESSARY	1,290.00	-
1	SET REAR BUMPER REVERSE SENSOR	SHORTED	220.00	220.00
	LESS 10% DISCOUNT		-557.78	-309.85
			5,019.99	2,788.62
LABOUR				
	TO CHECK WIRING.		50.00	20.00
	TO DISMANTLE & REPLACING REVERSE SENSOR.		80.00	50.00
	TO DISMANTLE & REFIX SEAT,CUSHION UPHOLSTERY.		120.00	80.00
	TO SPRAY RUST PROOFING.		60.00	20.00
	LABOUR FOR PANEL BEATING & REPLACING PARTS.INCLUSIVE OF THE REPAIR OF REAR END PANEL.		800.00	580.00
	TO PUTTY & SPRAY PAINTING.		900.00	600.00
			2,010.00	1,350.00
GRAND TOTAL			7,029.99	4,138.62
RECOMMENDED COST OF LUMP SUM REPAIRS (TO ITS PRE-ACCIDENT CONDITION)				3,300.00

Report Ref No. CS/TP19003242/Utd3n2

CHUA KANG SENG

Licensed Appraiser

DISCLAIMER OF LIABILITY TO THIRD PARTIES:- This Report is made solely for the use and benefit of the Client named on the front page of this Report.

No liability of responsibility whatsoever, in contract or tort, is accepted to any third party who may rely on the Report wholly or in part. Any third party acting or relying on this Report, in whole or in part, does so at his or her own risk.