

## SINGAPORE ACCIDENT STATEMENT

### IMPORTANT NOTICE

1. Please report correctly the details of the accident to speed up the claims process.
2. This Form must be completed by the Policyholder and/or the Authorised Driver.
3. Information provided must be as truthful and accurate as possible. Any wilful misrepresentation or withholding of material facts may allow insurance companies to repudiate policy liability.
4. The issue and acceptance of this Form by insurance companies is not an admission of policy liability on the part of the insurance companies.
5. **Any false reporting may be referred to the Police for investigation.**
6. This report will be forwarded by the insurers of the GIA Records Management Centre established by the General Insurance Association of Singapore (GIA) for archiving and that copies of this report will, for a fee, be made available upon application by interested parties.
7. By the lodgement of this report to the insurers, you hereby consent to the archiving of this report at the centre and to copies of the report being made available aforesaid.

### ACCIDENT STATEMENT

Date Of Report	19/02/2019 16:34
Date Of Accident	18/02/2019 10:45
Exact Location Of Accident	ALONG BEACH ROAD TOWARDS ECP
Country/State of Loss	SINGAPORE

### DETAILS OF OWN VEHICLE

Vehicle Registration Number	SJD7645D
<b>Insured/Policyholder</b>	
Name Of Registered Owner	LIM JIAN QIANG
NRIC No	S8226159A
Email Address	JIMMY@FRESHBULK.COM.SG
Mobile Phone No	(LOCAL) +65-91910307
Alternative Phone No	OTHERS-91910307

### Vehicle Particulars

Manufacturer	HONDA
Model	STREAM
Exact Purpose for which vehicle was being used at time of accident	PRIVATE USE
Are you claiming under your own insurance policy for repair to your vehicle?	YES
If No, Please state action to be taken	
Vehicle Category	PRIVATE CAR

### Insurance Company

Name of Insurance Company	CHINA TAIPING INSURANCE (SINGAPORE) PTE. LTD.
Type Of Coverage	COMPREHENSIVE
Fleet Policy	NO
Policy Number	DMPCSN3020281800
Cover Note Number	

### Driver

Name of Driver	LIM CHAIN CHUEN
Passport No/FIN	A51586735
Date Of Birth	19/07/1988
Occupation	OUTDOOR
Date Of Driving Pass	25/06/2010
Driving Experience	8 YEARS AND 7 MONTHS
Gender	MALE
Mobile Number	(LOCAL) +65-86086539
Fax Number	
Contact Number	
EEmail Address	NOEMAIL

Address	C/O BLK 1 TANJONG PASAR PLAZA #09-51
Postcode	082001
Was driver an employee of the Insured's Company	NO
If No, Relationship of the Driver with the Insured	FRIEND
Vehicle Registration Number of Driver's Own Vehicle	-
	-
	-
Insurance Company of Driver's Own Vehicle	-
	-
	-

#### General Information of the Accident

Type Of Accident	COLLISION - HEAD TO REAR
Weather Conditions	CLEAR
Road Surface	DRY

#### Other Information

Was any foreign vehicle involved in this accident?	NO
Number of vehicles (including own vehicle) involved in the accident	2
Was any body injured in the Accident?	NO
Was any injured conveyed to hospital by ambulance?	
Was any other material or property damaged?	YES
I have been approached by unknown person(s) soliciting/offering accident claims assistance.	NO
Number of Passengers (Including Driver)	1

#### Details of Police Action

Was the accident reported to the police?	NO
If Yes, Please state which Police Station	
Was notice of intended Prosecution given?	NO
If Yes, against whom?	

#### Circumstances of Accident

PLEASE REFER TO SKETCH PLAN.

#### Attachment(s)

Are accident photos available for attachment?	YES
Was there any video captured by Car Camera?	NO
Was there any audio recorded?	NO

#### DETAILS OF OTHER VEHICLE PROPERTY 1

Vehicle Registration Number	SH8503X
Vehicle Make/Model/Colour	
Details Of Properties	
Vehicle Category	TAXI
Name of Driver	
NRIC/Passport Number	
Contact Number	
Address	
Postcode	
Insurance Company Name	
Nature Of Damage	
No. Of Passenger (Including Driver)	

**SKETCH PLAN**

**IMPORTANT NOTICE**

1. Please report **correctly** the details of the accident to speed up the claims process.
2. This Form must be **completed by the Policyholder and/or the Authorised Driver.**
3. Information provided must be as **truthful and accurate as possible.** Any wilful misrepresentation or withholding of material facts may allow insurance companies to **repudiate policy liability.**
4. The issue and acceptance of this Form by insurance companies is not an admission of policy liability on the part of the insurance companies.
5. **Any false reporting may be referred to the Police for investigation.**
6. The report will be forwarded by the insurers of the GIA Records Management Centre established by the General Insurance Association of Singapore (GIA) for archiving and that copies of this report will for a fee be made available upon application by interested parties.
7. By the lodgment of this report to the insurers, you hereby consent to the archiving of this report at the centre and to copies of the report being made available aforesaid.

**8. Consent under the Personal Data Protection Act (PDPA)**

I understand, acknowledge, agree and consent that:

- (a) My insurer, my workshop and the General Insurance Association of Singapore ("GIA") may/are permitted to collect, use, disclose and/or process my personal data/personal information set out in this [form] and any other personal information provided by me or possessed by my insurer (collectively the "Personal Information") and disclose and transfer such Personal Information to all insurer(s) who have insured vehicle(s) involved in this accident (all insurer(s) who have insured vehicle(s) involved in this accident shall be collectively referred to as the "Insurers"), the Insurers' lawyers/law firms, the Monetary Authority of Singapore and any relevant government agency/authority (such as the police), for the purpose(s) of:
  - (i) processing, handling and/or dealing with my claims including the settlement of the claims and any necessary investigations relating to the claims;
  - (ii) investigating the accident and/or my claims;
  - (iii) carrying out and/or dealing with my instructions or responding to any enquiries by me;
  - (iv) administering my claims (including the mailing of correspondence, statements, invoices, reports or notices to me, which could involve disclosure of certain personal data about me to bring about delivery of the same as well as on the external cover of envelopes/mail packages); and/or
  - (v) complying with applicable law in administering, processing, handling and/or dealing with my claims.(collectively the "Purposes")
- (b) all insurer(s) who have insured vehicle(s) involved in this accident and the Insurers' lawyers/law firms, may/are permitted to collect, use, disclose and/or process my Personal Information for one or more of the above Purposes; and
- (c) my Personal Information may/can be disclosed by any of the Insurers and/or GIA to their third party service providers or agents(including their lawyers/law firms), which may be sited outside of Singapore, for one or more of the above Purposes.
- (d) my Personal Information will also be collected and used to compile claims history for the purpose of fraud detection, investigation and management in present and all future claims.
- (e) the information so collected under (d) above may be shared / disclosed:
  - (i) to all insurers and/or any other third parties that assist in evaluating, investigating, controlling or managing fraud, regulators, law enforcement and government agencies as reasonably required for the purposes stated, or
  - (ii) for complying with requirements under any regulations, laws or court orders.

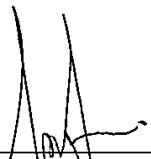
  
\_\_\_\_\_  
Policyholder's Signature  
Date & Time: 13 FEB 2019

  
\_\_\_\_\_  
Driver's Signature  
(If driver is not the policyholder)  
Date & Time: 13 FEB 2019

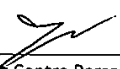
  
\_\_\_\_\_  
Reporting Centre Personnel's Signature  
Name: Poh Kwee Choo  
NRIC/FIN No.: S6840583A

SKETCH PLAN

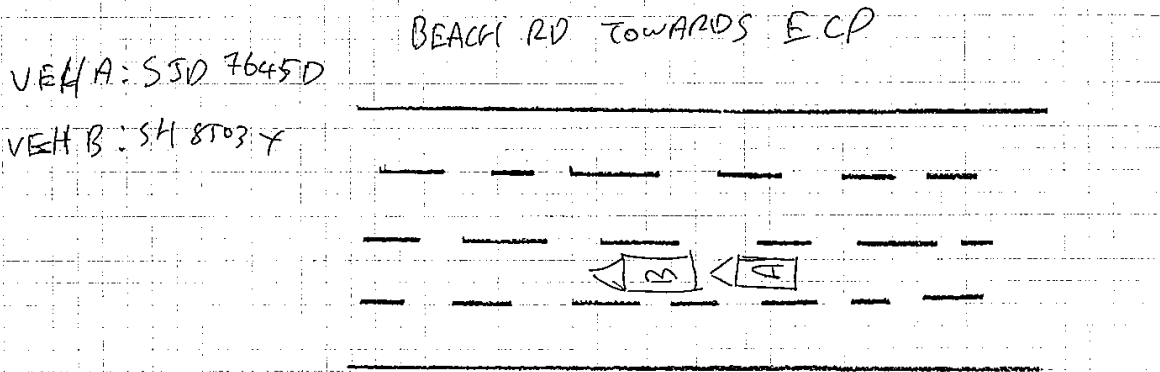

DESCRIBE CIRCUMSTANCES OF THE ACCIDENT

Date: 18/2/2019 Time: 1045Am.

ON the stated date and time I was travelling on Beach road

towards ECP. I was travelling on third lane the front vehicle stop

I couldn't stop in ~~the~~ time and collided onto it.

I was not

Both parties was not injury at time of accident.

DECLARATION

I/We declare the foregoing particulars are true in every respect.

Policyholder's Signature

Date & Time:

19 FEB 2019

CIAMC SketchPlan Form 1/3

Driver's Signature

(If driver is not the policyholder)

Date & Time: 19 FEB 2019

Reporting Centre Personnel's Signature

Name:

Lee Kwee Choo

NRIC/FIN No: S6640583A

# CERTIFICATE OF INSURANCE Pg. 1



中国太平保险(新加坡)有限公司  
CHINA TAIPING INSURANCE (SINGAPORE) PTE. LTD.

MX1F  
N SN  
AN0420A  
COMPREHENSIVE  
AUTOSAFE

## CERTIFICATE OF INSURANCE

Motor Vehicles (Third-Party Risks and Compensation) Act (Chapter 189)  
Motor Vehicles (Third-Party Risks and Compensation) Rules, 1960  
Road Transport Act, 1987 (Malaysia)  
Motor Vehicles (Third-Party Risks) Rules, 1959 (Malaysia)

CERTIFICATE No.	DMPCSN3020281800	Engine No : RN61058127 Chassis No: R18A1765124
1. Index Mark and Registration Number of Vehicle	SJD7645D	
2. Name of Policy Holder	MR LIM JIAN QIANG	
3. Effective date of the Commencement of Insurance for the purposes of the Regulations, Ordinance or Enactment	10 MARCH 2018 (14:51 HOURS) 09 MARCH 2019	NAMED DRIVERS EX SECT. I.....S\$750.00 IN ADDITION TO NAMED DRIVERS EX: EX SECT. I - AGE <= 25.....S\$3,000.00 EX SECT. I - AGE >= 26.....S\$500.00 * AGE AS AT DATE OF ACCIDENT EX ON WINDSCREEN.....S\$100.00
4. Date of Expiry of Insurance		
5. Persons or Classes of Persons entitled to drive *		

(A) THE POLICYHOLDER.  
(B) ANY OTHER PERSON WHO IS DRIVING ON THE POLICYHOLDER'S ORDER OR WITH HIS PERMISSION.

PROVIDED THAT THE PERSON DRIVING IS PERMITTED IN ACCORDANCE WITH THE LICENSING OR OTHER LAWS OR REGULATIONS TO DRIVE THE MOTOR VEHICLE OR HAS BEEN SO PERMITTED AND IS NOT DISQUALIFIED BY ORDER OF A COURT OF LAW OR BY REASON OF ANY ENACTMENT OR REGULATION IN THAT BEHALF FROM DRIVING THE MOTOR VEHICLE.

6. Limitations as to use: \*

USE FOR SOCIAL, DOMESTIC AND PLEASURE PURPOSES AND FOR THE POLICYHOLDER'S BUSINESS.  
THE POLICY DOES NOT COVER USE FOR HIRE OR REWARD TUITION DRIVING TEST RACING PACE-MAKING, RELIABILITY TRIAL, SPEED-TESTING, THE CARRIAGE OF GOODS OTHER THAN SAMPLES IN CONNECTION WITH ANY TRADE OR BUSINESS OR USE FOR ANY PURPOSE IN CONNECTION WITH THE MOTOR TRADE.

EXCESS WHICHEVER IS APPLICABLE FOR LOSSES OCCURRING OUTSIDE SINGAPORE (CONSTRUCTIVE TOTAL LOSS / THEFT) WILL BE DOUBLED.

ONE TIME WAIVER OF EXCESS FOR THE FIRST S\$500 WILL APPLY TO THE INSURED AND NAMED DRIVERS IN THE EVENT OF OWN DAMAGE CLAIM AT OUR AUTHORISED WORKSHOPS FOR EACH POLICY YEAR.

*\* Limitations rendered inoperative by Section 8 of the Motor Vehicles (Third-Party Risks and Compensation) Act (Chapter 189) and Section 95 of the Road Transport Act, 1987 (Malaysia), are not to be included under these headings.*

**I/We hereby Certify** that the policy to which this Certificate relates is issued in accordance with the provisions of the Motor Vehicles (Third-Party Risks and Compensation) Act (Chapter 189) and Part IV of the Road Transport Act, 1987 (Malaysia). Please see reverse For CHINA TAIPING INSURANCE (SINGAPORE) PTE. LTD.

Countersigned By:

Authorised Officer

Authorised Signatory

REPUBLIC OF SINGAPORE  
IDENTITY CARD NO. S8226159A



Name  
LIM JIAN QIANG

林 健 强

Race  
CHINESE

Date of birth  
07-08-1982

Country/Place of birth  
SINGAPORE

Sex  
M



5199686



NRIC No. S8226159A



Date of issue  
30-07-2013

183 SPRINGSIDE AVENUE  
SINGAPORE 786036

NRIC No. S8226159A Date: 10/01/2018

Pemerhatian/Observation

Tandatangan Pembawa/Signature of Bearer

51586735

## MALAYSIA

Pasport /  
Passport

Jenis / Type  
**P**

Kod Negara/ Country Code  
**MYS**

No. Passport / *Passport No.*  
**A51586735**



Nama / Name  
**LIM CHAIN CHUEN**

Warganegara / Nationality  
**MALAYSIA**

Tarikh Lahir / Date of Birth  
**19 JUL 1988**

Jantina / Sex  
L-M

Tarikh Dikeluarkan / *Date of Issue*  
**29 AUG 2018**

Pejabat Pengeluar / Issuing Office  
**UTC JOHOR**



No. Pengenalan / Identity No.  
**880719015341**

Tempat Lahir / *Place of Birth*  
**JOHOR**

Tinggi / Height  
**173 cm**

Tarikh Tamat / Date of Expiry  
**12 JAN 2024**

[illegible]

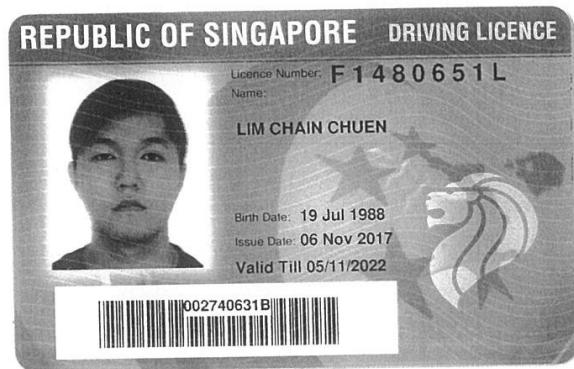

YOU ARE LICENSED TO DRIVE VEHICLES IN THE FOLLOWING CLASS(ES)

		EFFECTIVE DATE
Class 3	Motor cars with unladen weight $\leq$ 3000kg with $\leq$ 7 passengers, exclusive of driver; and other motor vehicles with unladen weight $\leq$ 2500kg	25 Jun 2010
Class 4	Motor vehicles which are constructed to carry load or passengers and the unladen weight $>$ 2500kg Motor vehicles which are not constructed to carry load or passengers and the unladen weight $\leq$ 7250kg	16 Sep 2011

NP 428A



SCENE PHOTO



SCENE PHOTO



SCENE PHOTO

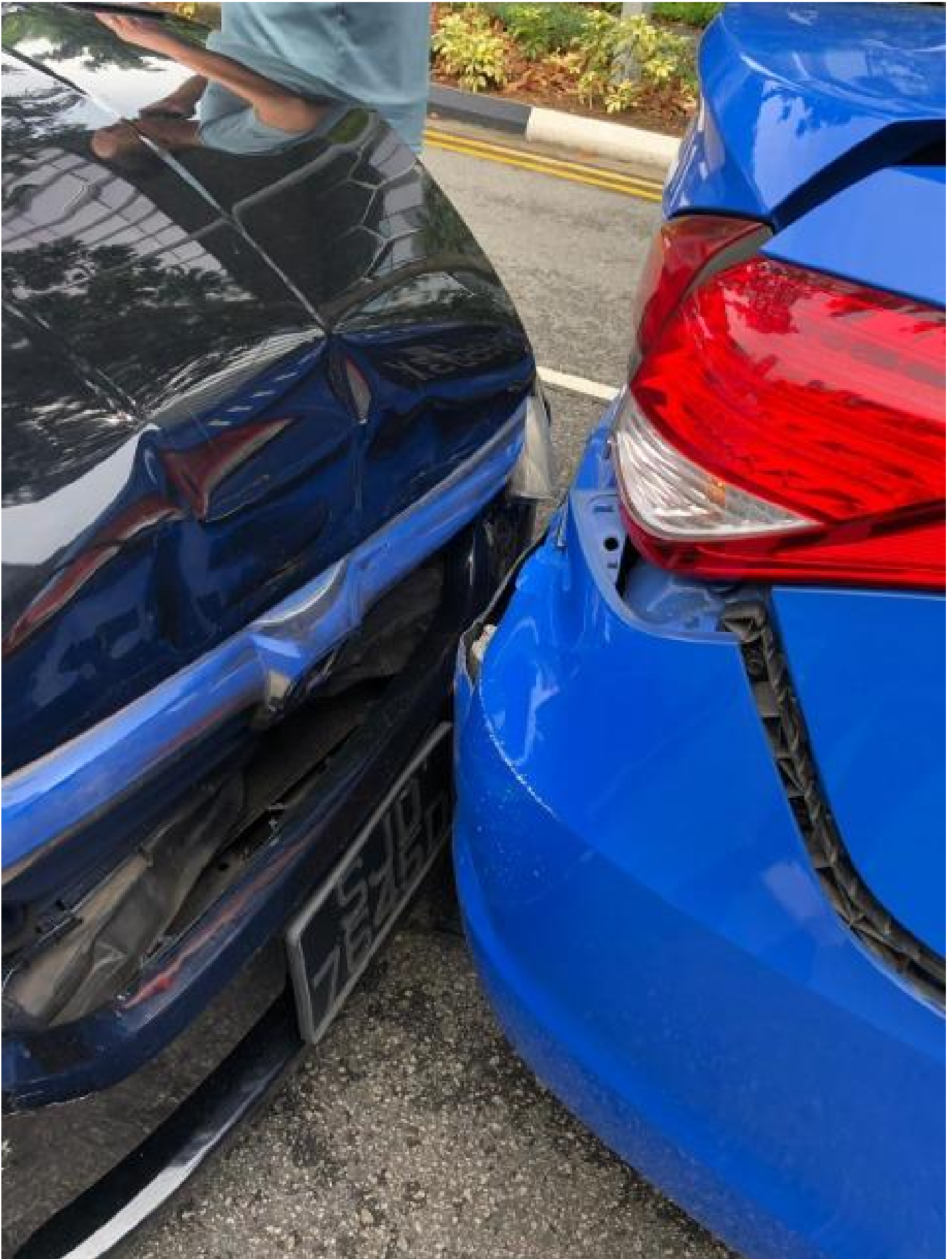

SCENE PHOTO



SCENE PHOTO



Accident Photo



Accident Photo



Accident Photo



Accident Photo



CHASSIS NUMBER

