

ASS. REF. BY

REP. CS/SMO19003203/Uqd3n2

Special Instruction

MEMPHIS

Markus

ASSIGNMENT (Office)

From (Person)

Theng Shing Yi

of

SMO

Date/Time

20/2/19 @ 11:43am

Estimated Cost

Bill to

OD/TP WS/TP RES/OD RES/EVA/INV/MV/CS

To Inspect Vehicle No

SKW 4482 P

Insured

SKN 8948J

at Workshop no/s

Fastech Auto

Tel

67645405

of

1 kaki Blk Ave 6 # 01-46

Policy No

D18M7PVO/004502

Claim No

CMTD1900628

Sum insured

Excess

Make of Veh

D.O.A

27/1/2019

(Client's Record)

CA / REV / REP. / REV 24 HRS

H.O.D. Endorsement

Date/Time

12:23pm @ 20/2/19

Person Contacted

Nancy

Vehicle

IN/OUT

Date/Time

Action/Instruction

(✓) Estimate

SKW 4482C-X

SKN 8948J-X

21/2/19 @

12:20pm Informed Sheng Yi, we are pending estimate from repairer.

06/3/19 @

04:30pm revised to Sheng Yi via messenger.

(08/11/13) wef

ASS. REC. BY: Marcus

REF:

ASSIGNMENT

From:

Date:

Estimated Cost:

OD / TP / WS / TP RES / OD RES / EVA / INV / MV

To Inspect Vehicle No:

at Workshop m/s

of

Insured:

Policy No.

Claims No.

Sum Insured:

Excess:

(Client's Record)

Make of Veh:

(Policy Condition)

Remark: The veh had commenced its
repair at the time of inspection.

N/S	O/S

Bal. or Market Value:

IDAC Accident Rpt:

Consistent? : Yes or No

GIA / PR Seen: 1

Consistent? : Yes or No

Est. Repairs:

4

days

Res.: Yes or No

Lum Sum:

20

%

3 Val.: Yes or No

CA / REV / REP. / 24 HRS

11A 46348

Date:

Person Contacted:

Vehicle: IN / OUT

Veh No:

SKW 4482P Yr Regn: 10, 15

Type: M.Car / M.Cycle / Bus / Van / Lorry / Taxi / Prime Mover /

Truck / Trailer or (A/

Make:

mazda 3

c.c

1496

Colour:

red

A/C: Insured / Std / NI / NA

Sp. Reading:

87746

T/Radio: Insured / Std / NI / NA

Eng/No:

C/No:

JM6BM42APG0319287

Gen. Cond: Good / Fair / Poor / Burnt

Steering: In order / Jammed / Leaked / Burnt or

Brake: In order / Jammed / Leaked / Burnt or

Modi: Nil / S/Rim / STD A/Rim or

Tyre Size:

F:

205/60R16

R:

BS / DUN / EXNOVA / GY / FS / LIZA / MIC / OHTSU / PIR / SUMI /
TOYO / YOKO or

Front

Rear

R/Bal.

7

mm

R/Bal.

7

mm

L/Bal.

7

mm

L/Bal.

7

mm

D.O.A.

27/1/19

D.O.I.

20/2/19

Survey held at

Des. of Damages: Frt / Rear / O/S / N/S / U/C / Rooftop or

Rear

The U/C / Chassis frame / Body Structure affected due to collision.

Date / Time

Action / Instruction

have 11A now video

5/3/19 11A 3500 confirmed with 11A. (Red 6784, 46%)

RECEIVED 06 MAR 2019

Date/Time, File Pass to?

☐

Preli. Report

☐

Final Report

Date/Time, File Return to?

2)

Days Of Repair:

4

Resurvey No. of Trip:

1

Add Fee:

☐

Site Insp (\$

☐

Interview (\$

☐

Tech. Invs (\$

☐

Weekend (\$

Survey Fee:

Transportation:

S + RS, SI

Photos

Others

TOTAL

350

10

360

Report Format :

MER-TP

Lump Sum / I.B.I: (\$

3500

Note: This document has not been finalised.

LKK Auto Consultants Pte Ltd (Co.Reg.No:199607198R)

51 Ubi Ave 1 #01-25, Paya Ubi Industrial Park

Singapore 408933

Tel: 6256-3561 Fax: 6844-8805 Email: sur@lkkauto.com; assignments@lkkauto.com

To: Sampo Insurance Singapore Pte. Ltd.
50 Raffles Place
#05-01/06, Singapore Land Tower
Singapore 048623

From: LKK Auto Consultants Pte Ltd
51 Ubi Ave 1 #01-25
Paya Ubi Industrial Park
Singapore 408933

Attn: Hwang Shiang Yi

Date: 06 Mar 2019

Preliminary Advice

Insured Vehicle No	: SKN8948J	Accident Date	: 27/01/2019
TP Vehicle No	: SKW4482P	Assignment Date	: 20/02/2019
Make	: MAZDA 3	Est. Duration of Repair	: 4.00
Date of Inspection	: 20/02/2019		
Inspection At	: FASTECH AUTO PTE LTD (HQ) 1 KAKI BUKIT AVE 6, #01-46/48/50 AUTOBAY SINGAPORE 417883		

Point of Impact / General Description of Damages

The vehicle sustained impact / damages rear portion and parts claimed are consistent to the accident.

Repairer's Estimate (Gross)	:S\$	10,284.00
Revised Amount	:S\$	4,383.36
Check Items (Estimated)	:S\$	0.00
Total	:S\$	4,383.36

Lump Sum Repair	:S\$	3,500.00
-----------------	------	----------

Total Loss Consideration

New for Old Value	:S\$
Pre-Accident Value	:S\$
COE / PARF Rebate	:S\$
Salvage Value	:S\$
Margin for Repair	:S\$

Remarks

- () The vehicle is repairable at our adjusted amount. We have also confirmed excess and policy coverage. Kindly let us have your authorisation.
- () The vehicle is uneconomical to be repaired, you are advised to invite tender for the wreck.
- () Other comments :

...CLAIM SUBFOLDER...(New Assignment)

CLAIM SUBFOLDER TRACKING

Case	Notified	Est Submitted	Adj Assigned	Adj Rpt	Adj Submitted	Ins Auth'd	Status
Main	28 Jan 2019		20 Feb 2019 11:43 Assign				New Assignment Cancel Case

Main	Reference	Claim Details	Documents	Show All
------	-----------	---------------	-----------	--------------------------

CLAIM SUBFOLDER DETAILS [Created by insurer]

Insured:	EASWARI D/O SELLIAH, ID: S7910859F, Tel: +6591061174, Email: easwari0404@gmail.com		
Main Claimant:	TAN LIONG HOCK, ID: S1419459B		
Vehicle Reg. No.:	SKW4482P	Date of Loss:	27/01/2019 08:00 - :59
Claim Type:	TP / CMTD1900628	Policy/Cover Note No.:	D18MTPV01004502 (Comprehensive)
Vehicle Reg. No. (Insured):	SKN8948J	Policy No. (Claimant):	
		Excess:	
Repairer:	Fastech Auto Pte Ltd (HQ) 1 Kaki Bukit Ave 6, #01-46/48/50 Autobay, 417883 Kaki Bukit - Tel: 67465405		
Handling Insurer:	Sompo Insurance Singapore Pte. Ltd. (HQ) - Tel: 6461 6555 ... [Handled by Hwang Shiang Yi - 6329 5205]		
Adjuster:	LKK Auto Consultants Pte Ltd (HQ) - Tel: 6256-3561 ... [Final Rpt due 01/03/2019]		
Driver/Custodian (Insured):	EASWARI D/O SELLIAH (39 / Female), NRIC: S7910859F, Tel: +6591061174		

ASSOCIATED MAIL RECEIVED [View All](#) [Compose Case Mail](#)

There are no mail for this case.

ALL ASSOCIATED TASKS [View All](#) [Search Tasks](#) [Create New Task](#) [Complete](#)

Due Date	Priority	Type	Task Group	Subject	Handler	Assigned By	Completed On	Created On	Done?
No results.									

Shiau Chan (LKKAuto)

From: Do-Not-Reply <do-not-reply@merimen.com>
Sent: Thursday, 21 February 2019 12:20 PM
To: do-not-reply@merimen.com
Cc: SUR
Subject: VEHICLE SKW 4482P (YOUR REF: CMTD1900628)

This mail is associated with :

***SKW4482P (CMTD1900628)**

[SKN8948J]

TP

TAN LIONG HOCK

Jan 27 2019 8:00AM

[EASWARI D/O SELLIAH]

Fastech Auto Pte Ltd

Dear Shiang Yi,

Please be informed that we have inspected the vehicle SKW 4482P on 20/02/2019.

We are pending for estimate from repairer.

Thanks & Regards,

Shiau Chan (Ms)
LKK Auto Consultants Pte Ltd
Tel: 6256 3561

This is an auto-generated email. Do not reply to this email.

Sent by : SHIAU CHAN (LKK Auto Consultants Pte Ltd)



This email has been checked for viruses by AVG antivirus software.
www.avg.com

FESTIVE SPECIAL

Get 10.88% p.a. Fixed Deposit*

1-month SGD

Post an Advertisement
Sell it yourself! Advertise it at just
\$58 until it's SOLD!

[Post an Ad](#) [Advertiser Login](#) [Ways of Selling](#)

New 5 Years Coe Renewal Honda Fit 1.3A

2.38% P.A. Lowest Interest@Gv
Cars Financing \$1500
Downpayment Monthly From
\$468
GV Credit Pte Ltd - StarAd

- * Free VICOM evaluation
- * Free grooming and 6 months maintenance
- * In-house workshop ensures quality service
- * Member of SVTA and hire purchase association
- * 100% deposit refund for unapproved loan

YONG LEE SENG MOTOR PTE LTD





Browse by Category

Sort by Date Posted 20 results/page

11 vehicles

mazda 3

Advanced Search Submit

	Make	Model	Price	Depreciation	Reg Date	Eng Cap	Mileage	Veh Type	Status
Search Selection	mazda 3		Any	Any	2015	Any	Any	Any	Available
	Mazda 3	1.5A Sunroof	\$66,800	\$9,180 /yr	12-Nov-2015	1,496 cc	33,000 km	Sedan	Available
High Loan, Special Interest Rate 2.18%, Flexible Bank/In House Loan Available, Non-Private Hirer Vehicle With 1 Previous Owner! Low Mileage Done, Agent Serviced, Amazing Fuel Efficiency! 100% Accident...									
Autotruster Traders Pte Ltd									
Posted: 20-Feb-2019 Tags: 2015 Mazda 3, 2015 mazda 3, Mazda 3, mazda 3, Mazda, 3, Used Mazda									
	Mazda 3	1.5A Sunroof	\$52,800	\$8,470 /yr	28-Jan-2015	1,496 cc	59,806 km	Sedan	Available
Safe Buy, Paper Plus Body Now \$50K+. New Road Tax. Retiree Owner For Grand Childrens Only. 1 Owner With Low Mileage Done, Still In Original Paintwork And Condition! 100% Accident Free! Kindly Call For...									
Posted: 18-Feb-2019 Tags: 2015 Mazda 3, 2015 mazda 3, Mazda 3, mazda 3, Mazda, 3, Used Mazda									
	Mazda 3	1.5A	\$65,000	\$8,940 /yr	27-Oct-2015	1,496 cc	26,974 km	Sedan	Available
Unbelievable Flexible In House Loan. \$1500 Servicing Credit. Fully Agent Maintain Unit. 160 Point Check Done. Low Mileage Of 27K Km Only. One Owner. Super Well Kept Interior Condition With Smooth Run...									
Inchape Pre-Owned									
Posted: 17-Feb-2019 Tags: 2015 Mazda 3, 2015 mazda 3, Mazda 3, mazda 3, Mazda, 3, Used Mazda									
	Mazda 3	1.5A	\$57,800	\$7,690 /yr	30-Dec-2015	1,496 cc	-	Sedan	Available
One Of The Cheapest Unit In The Market! Superb Condition With 1 Owner! Good Fuel Consumption With Lower Maintenance Cost! Economical And Super Affordable. A Unit That You Must View In Person! Call To ...									
Posted: 15-Feb-2019 Tags: 2015 Mazda 3, 2015 mazda 3, Mazda 3, mazda 3, Mazda, 3, Used Mazda									
	Magnetic Sunshade								
Magnetic Sun Shade for Mazda 3 (4 Pcs) @ only \$60!									
More info about this product									
	Mazda 3	1.5A	\$55,800	\$8,260 /yr	25-Jun-2015	1,496 cc	78,000 km	Sedan	Available
Loan Interest At 2.28%. Up To 80% Financing Possible. Extremely Well Maintained. This Beast Does Not Just Look Beautiful, It's 100% Accident Free. View To Believe! Financing Possible! Trade In Welcome...									
Posted: 15-Feb-2019 Tags: 2015 Mazda 3, 2015 mazda 3, Mazda 3, mazda 3, Mazda, 3, Used Mazda									
	Mazda 3	1.5A Deluxe	\$59,800	\$9,040 /yr	23-Jun-2015	1,496 cc	76,000 km	Sedan	Available
1 Owner, 100% Loan Available, Ex-Bankruptcy And Bad Credit Welcome, High Trade In, Not Grab Car.									
Faster Auto Trading									
Posted: 15-Feb-2019 Tags: 2015 Mazda 3, 2015 mazda 3, Mazda 3, mazda 3, Mazda, 3, Used Mazda									
	Mazda 3	1.5A Deluxe	\$64,800	\$8,640 /yr	19-Nov-2015	1,496 cc	25,000 km	Sedan	Available

[Compare](#)

Compare

[> Back to OneMotoring](#)**Enquire PARF/COE Rebate for Registered Vehicle****Vehicle Owner Particulars**

Owner ID Type: Singapore NRIC

Owner ID: 9459B

Vehicle Details

Vehicle No.: SKW4482P

Vehicle to be Exported: No

Intended Deregistration Date: 20 Feb 2019

Vehicle Make: MAZDA

Vehicle Model: MAZDA3 4-DOOR SEDAN 1.5L SP.6EAT

Primary Colour: Red

Manufacturing Year: 2015

Engine No.: P520318996

Chassis No.: JM6BM42A8G0319287

Maximum Power Output: 88.0 kW (118 bhp)

Open Market Value: \$15,701.00

Original Registration Date: 29 Oct 2015

First Registration Date: 29 Oct 2015

Transfer Count: 0

Actual ARF Paid: \$10,701.00

Intended PARF Rebate Details

PARF Eligibility: Yes

PARF Eligibility Expiry Date: 28 Oct 2025

PARF Rebate Amount: \$8,025.00

Intended COE Rebate Details

COE Expiry Date: 28 Oct 2025

COE Category: A - Car up to 1600cc & 97kW (130bhp)

COE Period(Years): 10

QP Paid: \$57,301.00

COE Rebate Amount: \$38,323.00

Total Rebate Amount: \$46,348.00

The information contained herein is correct as at 20 Feb 2019

OK

① CAR

SINGAPORE ACCIDENT STATEMENT

IMPORTANT NOTICE

1. Please report correctly the details of the accident to speed up the claims process.
2. This Form must be completed by the Policyholder and/or the Authorised Driver.
3. Information provided must be as truthful and accurate as possible. Any wilful misrepresentation or withholding of material facts may allow insurance companies to repudiate policy liability.
4. The issue and acceptance of this Form by insurance companies is not an admission of policy liability on the part of the insurance companies.
5. Any false reporting may be referred to the Police for investigation.
6. This report will be forwarded by the insurers of the GIA Records Management Centre established by the General Insurance Association of Singapore (GIA) for archiving and that copies of this report will, for a fee, be made available upon application by interested parties.
7. By the lodgement of this report to the insurers, you hereby consent to the archiving of this report at the centre and to copies of the report being made available aforesaid.

ACCIDENT STATEMENT

Date Of Report	28/01/2019 09:29
Date Of Accident	27/01/2019 08:30
Exact Location Of Accident	PASIR RIS ST 21/DR 2 JUNCTION
Country/State of Loss	SINGAPORE

DETAILS OF OWN VEHICLE

Vehicle Registration Number	SKW4482P
Insured/Policyholder	
Name Of Registered Owner	TAN LIONG HOCK
NRIC No	S1419459B
Email Address	RAYMONDTANLH@GMAIL.COM
Mobile Phone No	(LOCAL) +65-96789383
Alternative Phone No	OFFICE-NOPHONE

Vehicle Particulars

Manufacturer	MAZDA
Model	3-1.5 SEDAN (A)
Exact Purpose for which vehicle was being used at time of accident	PRIVATE

Are you claiming under your own insurance policy for repair to your vehicle? NO

If No, Please state action to be taken THIRD PARTY

Vehicle Category PRIVATE CAR

Insurance Company

Name of Insurance Company	FWD SINGAPORE PTE. LTD.
Type Of Coverage	COMPREHENSIVE
Fleet Policy	NO
Policy Number	PNPV2018-00011981
Cover Note Number	

Driver

Name of Driver	TAN LIONG HOCK
NRIC No	S1419459B
Date Of Birth	04/11/1960
Occupation	INDOOR
Date Of Driving Pass	03/08/1982
Driving Experience	36 YEARS AND 5 MONTHS
Gender	MALE
Mobile Number	(LOCAL) +65-96789383
Fax Number	
Contact Number	OFFICE-NOPHONE
EMail Address	RAYMONDTANLH@GMAIL.COM

Address	BLK 213 PASIR RIS ST 21 #04-212
Postcode	510213
Was driver an employee of the Insured's Company	NO
If No, Relationship of the Driver with the Insured	OWNER
Vehicle Registration Number of Driver's Own Vehicle	-
	-
	-
Insurance Company of Driver's Own Vehicle	-
	-
	-

General Information of the Accident

Type Of Accident	COLLISION - HEAD TO REAR
Weather Conditions	CLEAR
Road Surface	DRY

Other Information

Was any foreign vehicle involved in this accident?	NO
Number of vehicles (including own vehicle) involved in the accident	2
Was any body injured in the Accident?	NO
Was any injured conveyed to hospital by ambulance?	
Was any other material or property damaged?	YES
I have been approached by unknown person(s) soliciting/offering accident claims assistance.	NO
Number of Passengers (Including Driver)	2
Passenger 1	NAME: : SHARON TAN GENDER: : FEMALE

Details of Police Action

Was the accident reported to the police?	NO
If Yes, Please state which Police Station	
Was notice of intended Prosecution given?	NO
If Yes, against whom?	

Circumstances of Accident

REFER TO SKETCH

Attachment(s)

Are accident photos available for attachment?	YES
Was there any video captured by Car Camera?	YES
Remarks/ Reasons:	SUBMITTED TO FWD DIRECTLY
Was there any audio recorded?	NO

DETAILS OF OTHER VEHICLE PROPERTY 1

Vehicle Registration Number	SKN8948J
Vehicle Make/Model/Colour	VW
Details Of Properties	
Vehicle Category	PRIVATE CAR
Name of Driver	EASWARI D/O SELLIAH
NRIC/Passport Number	S7910859F
Contact Number	91061174
Address	
Postcode	
Insurance Company Name	
Nature Of Damage	

No. Of Passenger (Including Driver)

2

Passenger 1

NAME: :

GENDER: :

SKETCH PLAN

IMPORTANT NOTICE

VEHICLE NO: Slew 4482 P.
ACCIDENT DATE: 27/1/19

1. Please report correctly the details of the accident to speed up the claims process.
2. This Form must be completed by the Policyholder and/or the Authorised Driver.
3. Information provided must be as truthful and accurate as possible. Any wilful misrepresentation or withholding of material facts may allow insurance companies to repudiate policy liability.
4. The issue and acceptance of this Form by insurance companies is not an admission of policy liability on the part of the insurance companies.
5. Any false reporting may be referred to the Police for investigation.
6. The report will be forwarded by the Insurers of the GIA Records Management Centre established by the General Insurance Association of Singapore (GIA) for archiving and that copies of this report will for a fee be made available upon application by interested parties.
7. By the lodgment of this report to the insurers, you hereby consent to the archiving of this report at the centre and to copies of the report being made available aforesaid.
8. **Consent under the Personal Data Protection Act (PDPA)**

I understand, acknowledge, agree and consent that:

- (a) My insurer, my workshop and the General Insurance Association of Singapore ("GIA") may/are permitted to collect, use, disclose and/or process my personal data/personal information set out in this [form] and any other personal information provided by me or possessed by my insurer (collectively the "Personal Information") and disclose and transfer such Personal Information to all insurer(s) who have insured vehicle(s) involved in this accident (all Insurer(s) who have insured vehicle(s) involved in this accident shall be collectively referred to as the "Insurers"), the Insurers' lawyers/law firms, the Monetary Authority of Singapore and any relevant government agency/authority (such as the police), for the purpose(s) of:
 - (i) processing, handling and/or dealing with my claims including the settlement of the claims and any necessary investigations relating to the claims;
 - (ii) investigating the accident and/or my claims;
 - (iii) carrying out and/or dealing with my instructions or responding to any enquiries by me;
 - (iv) administering my claims (including the mailing of correspondence, statements, invoices, reports or notices to me, which could involve disclosure of certain personal data about me to bring about delivery of the same as well as on the external cover of envelopes/mail packages); and/or
 - (v) complying with applicable law in administering, processing, handling and/or dealing with my claims. (collectively the "Purposes")
- (b) all insurer(s) who have insured vehicle(s) involved in this accident and the Insurers' lawyers/law firms, may/are permitted to collect, use, disclose and/or process my Personal Information for one or more of the above Purposes; and
- (c) my Personal Information may/can be disclosed by any of the Insurers and/or GIA to their third party service providers or agents (including their lawyers/law firms), which may be sited outside of Singapore, for one or more of the above Purposes.
- (d) my Personal Information will also be collected and used to compile claims history for the purpose of fraud detection, investigation and management in present and all future claims.
- (e) the information so collected under (d) above may be shared / disclosed:
 - (i) to all insurers and/or any other third parties that assist in evaluating, investigating, controlling or managing fraud, regulators, law enforcement and government agencies as reasonably required for the purposes stated, or
 - (ii) for complying with requirements under any regulations, laws or court orders.

NOTE: DO NOTE THAT YOU MAY HAVE A 14-DAYS TIMEFRAME FOR YOU TO SUBMIT AN OWN DAMAGE CLAIM UNDER YOUR OWN POLICY. PLEASE REFER TO YOUR POLICY FOR MORE INFORMATION.

Policyholder's Signature
Date & Time:

28/1/19

Driver's Signature
(If driver is not the policyholder)
Date & Time:

Reporting Centre Personnel's Signature
Name:
NRIC/FIN No.:

CHARN'S CUSTOMCRAFT



SKETCH PLAN

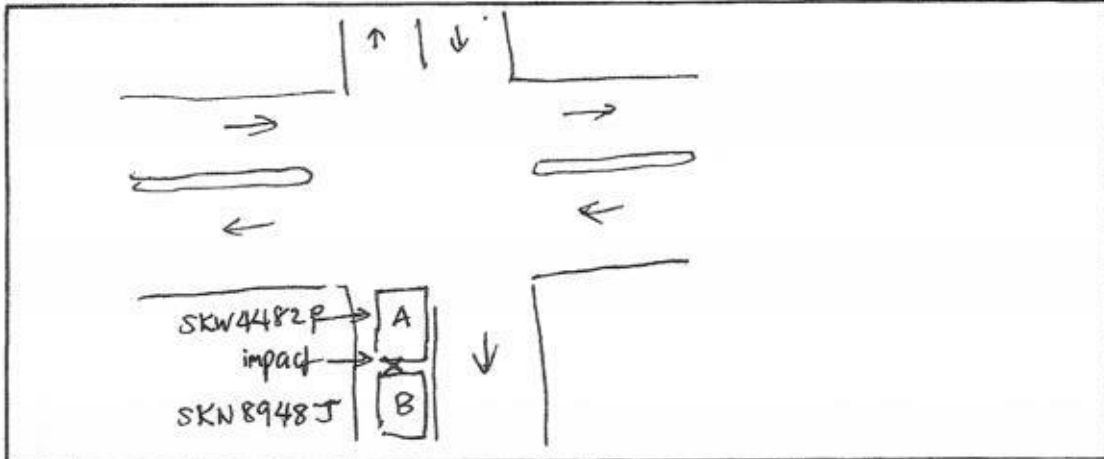

DESCRIBE CIRCUMSTANCES OF THE ACCIDENT

I was driving car no. SKW4482P travelling on Parir Rjs St 21 towards the Traffic junction with Parir Rjs Drive 2 on Jan 27 2019 at about 8:30 am. The Green turning arrow light has gone off for more than 2 seconds and the red light is ON. When I stopped my car, suddenly I heard a loud bang and saw the car SKN8948J has hit into the back of my car.

OWN DAMAGE () 3RD PARTY CLAIM () REPORTING ONLY (✓) ~~OWN~~/WORKSHOP ()

DECLARATION

I/We declare the foregoing particulars are true in every respect.

Policyholder's Signature
Date & Time:

28/1/19

Driver's Signature
(If driver is not the policyholder)
Date & Time:

Reporting Centre Personnel's Signature
Name:
NRIC/FIN No.:

CHARN'S CUSTOMCRAFT

FASTECH AUTO PTE LTD
BLK1 KAKI BUKIT AVE 6
#01-46/48/50 AUTOBAY
SINGAPORE 417883

Not Authorized
Hale
20/2/19
L/S 3500/
Hdy.

VEHICLE NO: SKW 4482P

QTY	PARTICULAR		
1 PCS	BOOTLID	11	\$1,074.80 X
1 PCS	BOOTLID REAR LOGO	11	\$74.40 X
1 PCS	BOOTLID 'MAZDA' EMBLEM	11	\$62.60 X
1 PCS	BOOTLID '3' EMBLEM	11	\$53.40 X
1 PCS	BOOTLID 'SkyActive' EMBLEM	11	\$63.60 X
1 PCS	BOOTLID WEATHERSTRIP	11	\$219.30
1 PCS	BOOTLID INNER LOCK	11	\$266.50 X
1 PCS	REAR BUMPER	DD 12c	\$1,094.80
2 PCS	REAR BUMPER SIDE RETAINERS @\$66.50	11	\$133.00
1 SET	REAR BUMPER CLIPS	11	\$60.00
2 PCS	REAR BUMPER REFLECTORS @\$105.00	11	\$210.00 X
1 PCS	REAR BUMPER REINFORCEMENT	11	\$755.20
2 PCS	TAILLAMPS @\$1055.00	11	\$2,110.00 12c
1 PCS	REAR END PANEL	DD	\$505.10
1 PCS	REAR END PANEL TOP GARNISH	11	\$433.20 X
1 PCS	REAR FLOOR PANEL TOP BOARD	11	\$488.10 X
1 PCS set	REAR BUMPER REVERSE SENSOR	sheet	\$250.00
1 PCS	REAR END PANEL SEALANT	11	\$60.00
			\$7,914.00
	LABOUR CHARGES:		
	TO CHECK WIRING		\$50.00 20
	TO DISMANTLE & REPLACING REVERSE SENSOR		\$80.00 50
	TO TRANSFER BOOTLID MECHANISM	11	\$80.00 X
	TO DISMANTLE & REFIX SEAT, CUSHION UPHOLSTREY		\$120.00 80
	TO SPRAY RUST PROOFING		\$80.00 30
	LABOUR FOR PANEL BEATING & REPLACING PARTS		\$880.00 600
	TO PUTTY & SPRAY PAINTING		\$1,080.00 600
		TO	\$10,284.00

1074.80
537.00
915.00

202

LKK Auto Consultants hence notify the Repairer of the following:

- To resurvey before/after spray painting
- To display damaged part(s) during resurvey
- Part prices are subject to confirmation
- Third party survey is on a "Without Prejudice" basis
- No repair and/or fitting is allowed
- Supplementary item(s) must be resurveyed and is subject to final approval from Insurance Company

Acknowledged by Repairer
Signature:
Date:

3754.2
202
3003.36
4383.36
3506

LKK Auto Consultants Pte Ltd (Co.Reg.No:199607198R)

51 Ubi Ave 1 #01-25, Paya Ubi Industrial Park
Singapore 408933

Tel: 6256-3561 Fax: 6844-8805 Email: sur@lkkauto.com; assignments@lkkauto.com

VEHICLE DAMAGE INSPECTION REPORT

Our File No: CS/SMO19003203/UQD3N2
Date: 07/03/2019

REFERENCE

Handling Insurer:	Sompo Insurance Singapore Pte. Ltd.	Policy No:	D18MTPV01004502
Claimant Vehicle No :	SKW4482P	Insured Vehicle No :	SKN8948J
Date of Loss:	27/01/2019	Nature of Claim:	TP
		Claim No:	CMTD1900628

DESCRIPTION & IDENTIFICATION OF VEHICLE

Reg No:	SKW4482P	Engine No:	P520318996
Make & Model:	MAZDA 3, 1.5 SEDAN (A)	Chassis No:	JM6BM42A8G0319287
Reg. Date:	29/10/2015 (Man. Year: 2015)	Odometer:	87746 km
Colour:	Red		
Engine Capacity:	1496 cc		
Market Value/New Car Price:	N/A		
Sum Insured (S\$):	Market Value/New Car Price		

CONDITION OF VEHICLE AT THE TIME OF SURVEY

General Condition:	Steering (Serviceable):	Yes	Footbrake (Serviceable):	Yes
Handbrake (Serviceable):	Yes	Engine Modification:	No	Pre-accident Condition:

CONDITION OF TYRES

Front Tyre Size:	205/60 R16	Rear Tyre Size:	205/60 R16
Front Left Side:	Yokohama 7 mm	Rear Left Side:	Yokohama 7 mm
Front Right Side:	Yokohama 7 mm	Rear Right Side:	Yokohama 7 mm

The above values represent the remaining tyre treads depth

COST OF CLAIMS

	Repairer's	Adjuster's	Difference	Diff %
Parts	7,914.00	3,003.36	4,910.64	62.05
Miscellaneous Items	0.00	0.00	0.00	
Labour	2,370.00	1,380.00	990.00	41.77
Paintwork Labour	0.00	0.00	0.00	
Towing	0.00	0.00	0.00	
Calculated Gross Total (S\$)	10,284.00	4,383.36	5,900.64	57.38
Approved Total (Overridden) (S\$)		3,500.00		
(S\$)	10,284.00	3,500.00	6,784.00	65.97
+ GST 7.00/7.00% (S\$)	719.88	245.00	474.88	65.97
Nett Amount (S\$)	11,003.88	3,745.00	7,258.88	65.97

INSPECTION

Date of Assignment:	20/02/2019	
Date Inspected:	20/02/2019 Inspected At:	Fastech Auto Pte Ltd (HQ) 1 Kaki Bukit Ave 6, #01-46/48/50 Autobay Singapore 417883

Estimated Period of Repair: 4.0 days

Adjuster: MARCUS CHUA

Manager: SHIAU CHAN

NOTE: This report represents our findings at the time and place of inspection stated herein. Such inspection has been carried out to the best of our knowledge and ability but any other liability under any other circumstances is hereby expressly excluded.

REPAIR DETAILS

Reference

Part Source: MRM-SG	Version: 1.0 (Last Synchronised: 07 Mar 2019)
Parts: 143	MAZDA 3 1.5 SEDAN (A) (Catalogue:Merimen Singapore 1.0)
Labour: Repairer's	(Price-denominated Standard List)
Print Code: (Unsubmitted, no print-code for SKW4482P)	
Validity:	These estimates are valid only if they contain the print code (above) on all estimate pages, running page numbers with the END OF ESTIMATES marker on the last estimate page
Further Info:	Items/values not in reference catalogue are prefixed with an asterisk *

Recommended Parts

No.	Qty	Part No.	Particulars	Condition	Repairer's	Amount
1	1		*BOOTLID	Not Necessary	1,074.80 F	*- FL
2	1		*BOOTLID REAR LOGO	Not Necessary	74.40 F	*- FL
3	1		*BOOTLID MAZDA EMBLEM	Not Necessary	62.60 F	*- FL
4	1		*BOOTLID 3 EMBLEM	Not Necessary	53.40 F	*- FL
5	1		*BOOTLID SKYACTIVE EMBLEM	Not Necessary	63.60 F	*- FL
6	1		*BOOTLID WEATHERSTRIP	Twisted	219.30 F	*219.30 FL
7	1		*BOOTLID INNER LOCK	Not Necessary	266.50 F	*- FL
8	1		*REAR BUMPER	Dented/Deformed	1,094.80 F	*1,074.80 FL
9	2		*REAR BUMPER SIDE RETAINERS	Necessary	133.00 F	*133.00 FL
10	1		*SET REAR BUMPER CLIPS	Necessary	60.00 F	*60.00 FL
11	2		*REAR BUMPER REFLECTORS	Not Necessary	210.00 F	*- FL
12	1		*REAR BUMPER REINFORCEMENT	Dented	755.20 F	*537.00 FL
13	1		*TAILLAMPS	N/s Cracked	2,110.00 F	*915.00 FL
14	1		*REAR END PANEL	Dented	505.10 F	*505.10 FL
15	1		*REAR END PANEL TOP GARNISH	Not Necessary	433.20 F	*- FL
16	1		*REAR FLOOR PANEL TOP BOARD	Not Necessary	488.10 F	*- FL
17	1		*SET REAR BUMPER REVERSE SENSOR	Shorted	250.00 F	*250.00 FL
18	1		*REAR END PANEL SEALANT	Necessary	60.00 F	*60.00 FL

F=Franchise part, L=ListItemDisc.

Sub Total (S\$)	7,914.00	3,754.20
- List Item Discount on L Items 0.00/20.00% (S\$)	0.00	750.84
Total Parts (S\$)	7,914.00	3,003.36

Report was unsubmitted during this print-out.

Recommended Miscellaneous Items

There are no new miscellaneous items selected.

Recommended Labour

No	Particulars	Lab.Type	Repairer's	Amount
Labour Items				
1	TO CHECK WIRING	New	50.00	20.00
2	TO DISMANTLE & REPLACING REVERSE SENSOR	New	80.00	50.00
3	TO TRANSFER BOOTLID MECHANISM	New	80.00	0.00
4	TO DISMANTLE & REFIX SEAT,CUSHION UPHOLSTERY	New	120.00	80.00
5	TO SPRAY RUST PROOFING	New	80.00	30.00
6	LABOUR FOR PANEL BEATING & REPLACING PARTS	New	880.00	600.00
7	TO PUTTY & SPRAY PAINTING	New	1,080.00	600.00
Gross Labour Cost (S\$)			2,370.00	1,380.00

Report was unsubmitted during this print-out.

< END OF ESTIMATES >