

SINGAPORE ACCIDENT STATEMENT

IMPORTANT NOTICE

1. Please report correctly the details of the accident to speed up the claims process.
2. This Form must be completed by the Policyholder and/or the Authorised Driver.
3. Information provided must be as truthful and accurate as possible. Any wilful misrepresentation or withholding of material facts may allow insurance companies to repudiate policy liability.
4. The issue and acceptance of this Form by insurance companies is not an admission of policy liability on the part of the insurance companies.
5. Any false reporting may be referred to the Police for investigation.
6. This report will be forwarded by the insurers of the GIA Records Management Centre established by the General Insurance Association of Singapore (GIA) for archiving and that copies of this report will, for a fee, be made available upon application by interested parties.
7. By the lodgement of this report to the insurers, you hereby consent to the archiving of this report at the centre and to copies of the report being made available aforesaid.

ACCIDENT STATEMENT

Date Of Report	20/02/2019 15:36
Date Of Accident	19/02/2019 14:00
Exact Location Of Accident	JUNCTION OF WATERLOO STREET/BRAS BASAH ROAD
Country/State of Loss	SINGAPORE

DETAILS OF OWN VEHICLE

Vehicle Registration Number	SKG8060G
Insured/Policyholder	
Name Of Registered Owner	KALAIARASI D/O ARUMUGAM
NRIC No	S6811695C
Email Address	ACKEXPRESS777@GMAIL.COM
Mobile Phone No	(LOCAL) +65-96391832
Alternative Phone No	OTHERS-96351608

Vehicle Particulars

Manufacturer	TOYOTA
Model	CAMRY-2.0 (A)
Exact Purpose for which vehicle was being used at time of accident	PRIVATE USE
Are you claiming under your own insurance policy for repair to your vehicle?	NO
If No, Please state action to be taken	REPORTING ONLY
Vehicle Category	PRIVATE CAR

Insurance Company

Name of Insurance Company	MSIG INSURANCE (SINGAPORE) PTE. LTD.
Type Of Coverage	COMPREHENSIVE
Fleet Policy	NO
Policy Number	A 80385064 QMX
Cover Note Number	

Driver

Name of Driver	S RAMESH
NRIC No	S1741155A
Date Of Birth	03/04/1966
Occupation	INDOOR
Date Of Driving Pass	23/02/1988
Driving Experience	30 YEARS AND 11 MONTHS
Gender	MALE
Mobile Number	(LOCAL) +65-96351608
Fax Number	
Contact Number	OTHERS-96391832
Email Address	ACKEXPRESS777@GMAIL.COM

Address	BLK 415 COMMONWEALTH AVENUE WEST #02-3009
Postcode	120415
Was driver an employee of the Insured's Company	NO
If No, Relationship of the Driver with the Insured	SPOUSE
Vehicle Registration Number of Driver's Own Vehicle	- - -
Insurance Company of Driver's Own Vehicle	- - -

General Information of the Accident

Type Of Accident	COLLISION - HEAD TO REAR
Weather Conditions	CLEAR
Road Surface	DRY

Other Information

Was any foreign vehicle involved in this accident?	NO
Number of vehicles (including own vehicle) involved in the accident	2
Was any body injured in the Accident?	YES
Was any injured conveyed to hospital by ambulance?	YES
Was any other material or property damaged?	YES
I have been approached by unknown person(s) soliciting/offering accident claims assistance.	NO
Number of Passengers (Including Driver)	3
Passenger 1	NAME: : FRIEND GENDER: : MALE
Passenger 2	NAME: : FRIEND GENDER: : FEMALE

Details of Police Action

Was the accident reported to the police?	YES
If Yes, Please state which Police Station	
Police Station Name	CLEMENTI NEIGHBOURHOOD POLICE CENTRE
Police Station Address	ROAD: NO. 20 CLEMENTI AVENUE 5 , POSTCODE: 129858 , COUNTRY: SINGAPORE
Police Station Contact	TEL NO: 1800-8729999 - FAX NO: 67748639
Was notice of intended Prosecution given?	NO
If Yes, against whom?	

Circumstances of Accident

PLEASE REFER TO POLICE REPORT T/20190219/2110

Attachment(s)

Are accident photos available for attachment?	YES
Was there any video captured by Car Camera?	NO
Was there any audio recorded?	NO

DETAILS OF OTHER VEHICLE PROPERTY 1

Vehicle Registration Number	FPB4838P
Vehicle Make/Model/Colour	YAMAHA
Details Of Properties	
Vehicle Category	MOTORCYCLE
Name of Driver	

NRIC/Passport Number
Contact Number
Address
Postcode
Insurance Company Name
Nature Of Damage
No. Of Passenger (Including Driver)

DETAILS OF INJURED PERSON 1	
Name	UNKNOWN RIDER
Approximate Age	
Injuries Sustain	SLIGHT INJURY
Injured person in which vehicle?	FBB4838P
Were seat belts worn?	
Was this injured conveyed to hospital by ambulance?	YES
Address	
Postcode	

Accident Sketch Plan

SKETCH PLAN

IMPORTANT NOTICE

1. Please report correctly the details of the accident to speed up the claims process.
2. This Form must be completed by the Policyholder and/or the Authorised Driver.
3. Information provided must be as truthful and accurate as possible. Any wilful misrepresentation or withholding of material facts may allow insurance companies to repudiate policy liability.
4. The issue and acceptance of this Form by insurance companies is not an admission of policy liability on the part of the insurance companies.
5. Any false reporting may be referred to the Police for investigation.
6. The report will be forwarded by the insurers of the GIA Records Management Centre established by the General Insurance Association of Singapore (GIA) for archiving and that copies of this report will for a fee be made available upon application by interested parties.
7. By the lodgment of this report to the insurers, you hereby consent to the archiving of this report at the centre and to copies of the report being made available aforesaid.
8. **Consent under the Personal Data Protection Act (PDPA)**

I understand, acknowledge, agree and consent that:

- (a) My insurer, my workshop and the General Insurance Association of Singapore ("GIA") may/are permitted to collect, use, disclose and/or process my personal data/personal information set out in this [form] and any other personal information provided by me or possessed by my insurer (collectively the "Personal Information") and disclose and transfer such Personal Information to all insurer(s) who have insured vehicle(s) involved in this accident (all insurer(s) who have insured vehicle(s) involved in this accident shall be collectively referred to as the "Insurers"), the Insurers' lawyers/law firms, the Monetary Authority of Singapore and any relevant government agency/authority (such as the police), for the purpose(s) of:
 - (i) processing, handling and/or dealing with my claims including the settlement of the claims and any necessary investigations relating to the claims;
 - (ii) investigating the accident and/or my claims;
 - (iii) carrying out and/or dealing with my instructions or responding to any enquiries by me;
 - (iv) administering my claims (including the mailing of correspondence, statements, invoices, reports or notices to me, which could involve disclosure of certain personal data about me to bring about delivery of the same as well as on the external cover of envelopes/mail packages); and/or
 - (v) complying with applicable law in administering, processing, handling and/or dealing with my claims.(collectively the "Purposes")
- (b) all insurer(s) who have insured vehicle(s) involved in this accident and the insurers' lawyers/law firms, may/are permitted to collect, use, disclose and/or process my Personal Information for one or more of the above Purposes; and
- (c) my Personal Information may/can be disclosed by any of the Insurers and/or GIA to their third party service providers or agents(including their lawyers/law firms), which may be sited outside of Singapore, for one or more of the above Purposes.
- (d) my Personal Information will also be collected and used to compile claims history for the purpose of fraud detection, investigation and management in present and all future claims.
- (e) the information so collected under (d) above may be shared / disclosed:
 - (i) to all insurers and/or any other third parties that assist in evaluating, investigating, controlling or managing fraud, regulators, law enforcement and government agencies as reasonably required for the purposes stated, or
 - (ii) for complying with requirements under any regulations, laws or court orders.

Policyholder's Signature
Date & Time:

Driver's Signature
(If driver is not the policyholder)
Date & Time: 1402hrs

Reporting Centre Personnel's Signature
Name:
NRIC/FIN No.:

Accident Sketch Plan

SKETCH PLAN

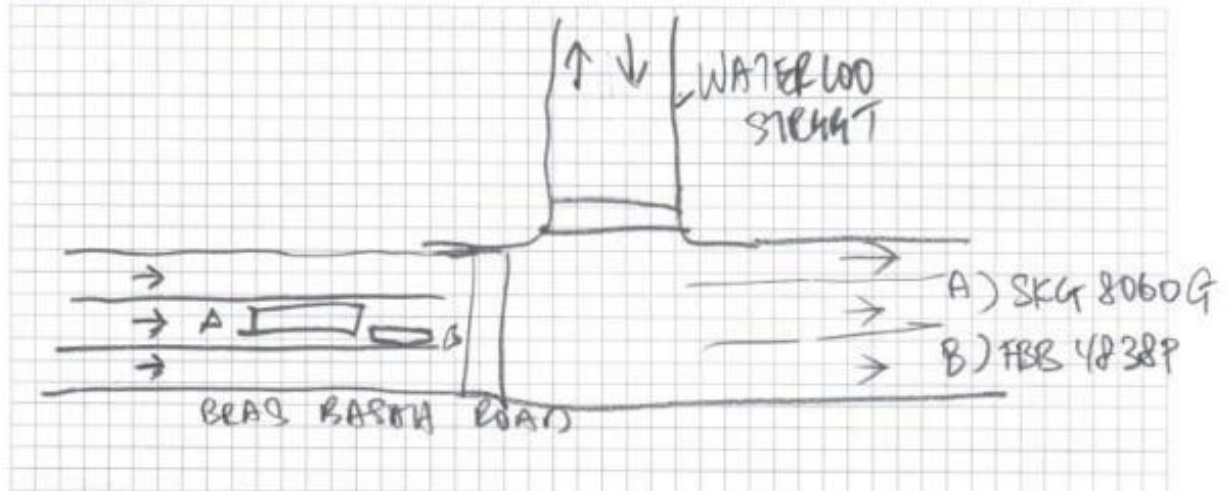

DESCRIBE CIRCUMSTANCES OF THE ACCIDENT

Pls refer to police report
7/20/2019/2110

DECLARATION

I/We declare the foregoing particulars are true in every respect.

Policyholder's Signature
 Date & Time:

[Signature]
 Driver's Signature
 (If driver is not the policyholder)
 Date & Time: 20/2/19
 1405HRS

[Signature]
 Reporting Centre Personnel's Signature
 Name:
 NRIC/FIN No.:

POLICE REPORT



**SINGAPORE
POLICE FORCE**



T/20190219/2110

Police Station Of Origin:
Clementi N.P.C
20 Clementi Avenue 5 SINGAPORE 129858
Tel No: 1800-8729999

1 of 3

Report No. T/20190219/2110

REPORT OF A TRAFFIC ACCIDENT

Date/Time Report Made: 19/02/2019 16:22	Vide Report No.: A/20190219/0079	Station Diary No.: 125
--	-------------------------------------	---------------------------

Informant's Particulars			
Name of Informant: S RAMESH		Address: APT BLK 415 COMMONWEALTH AVENUE WEST #02-3009 SINGAPORE 120415	
ID Type / ID No.: NRIC NO / S1741155A		Contact No.: Home/Office: Mobile: 96351608	
Nationality: SINGAPORE CITIZEN		Email:	
Sex: Male	Age: 52	Date of Birth: 03/04/1966	Type of Informant: Driver
Race: Indian		Language:	Institution / School Name:
Occupation: Travel Consultant		Driving Licence Information: Class: 3 Date of Expiry:	

General Information of the Accident				
Type of Accident:	Injury Conveyed By Ambulance	Drink Drive: No	Date/Time of Accident: 19/02/2019 14:00	Type of Location: Straight Road
Location: Junction of Road 1 and Road 2 BRAS BASAH ROAD WATERLOO STREET				
Weather: Clear		Road Surface: Dry		Road Speed Limit:
Traffic Flow: One Way		Traffic Control: Not Controlled		Traffic Volume: Moderate
Type of Collision: Between Moving Vehicles - Head To Rear				Anyone conveyed by ambulance: Yes

Details of Vehicle Involved						
Vehicle No.	Type	Make	Model	Color	Condition	No of Passenger
FBB4838P	Motorcycle	TOYOTA		White	Seriously Damaged	0
SKG8060G	Car	YAMAHA		Red	Seriously Damaged	2

Details of Person Involved	
Any Pedestrian Involved: No	
No. of Pedestrians Injured: NIL	Use of Pedestrian Crossing: NA

POLICE REPORT



**SINGAPORE
POLICE FORCE**



T/20190219/2110

2 of 3

Police Station Of Origin:
Clementi N.P.C
20 Clementi Avenue 5 SINGAPORE 129858
Tel No: 1800-8729999

Report No. T/20190219/2110

CONTINUATION OF REPORT

Driver			
Name	S RAMESH	ID No.	S1741155A
Related Vehicle	SKG8060G (Car)	Contact No.	96351608
Hospital/Clinic	NIL	Class of Driving Licence & Expiry Date	Class: 3 Date of Expiry: NIL
Date Treatment	NIL	Date Discharge	NIL
No. of Days granted Medical Leave	NIL	Degree of Injury	NIL

Brief Details.

On 19/02/2019 at about 1400hrs, I was travelling on lane 2 of 4 lanes along Bras Basah Rd towards City before the Waterloo St junction. Upon reaching the signalized T junction of Waterloo St, I applied brakes and came to a stop when the traffic light is amber. I was unable to stop in time and collided to the rear of the motorcycle.

When the rider fell from his motorcycle and he was lying on the road beside his motorcycle. I then stopped my car immediately and rendered assistance to the rider. A passer-by assisted to call for the ambulance and subsequently police arrived at the accident location.

I observed that the rider was conscious and he was conveyed by the ambulance to the hospital.

I am lodging this traffic police report as I was advised by the traffic police officer to do so.

POLICE REPORT



**SINGAPORE
POLICE FORCE**



T/20190219/2110

Police Station Of Origin:
Clementi N.P.C
20 Clementi Avenue 5 SINGAPORE 129858
Tel No: 1800-8729999

3 of 3

Report No. T/20190219/2110

CONTINUATION OF REPORT

Sketch Plan

Informant is not able to provide sketch plan

IMPORTANT: Please attach a copy of your vehicle's Insurance Certificate to this report. If you don't have the certificate with you now, please fax a copy to 65474885 stating the report number as reference.

Signature Of Officer Recording The Report:

D /

Sgt 3 ZAMBREE BIN SA'AT

Signature Of Informant:

Signature Of Interpreter:

Not applicable

Date/Time:

19/02/2019 16:22

Officer In Charge Of Case:

TP / GIT /

Sr Staff Sgt YUS MASTARLI KHAZALI

Contact No.: 65476214

SN 37

Classification Of Case:

Authentication Stamp
NP168

ID

REPUBLIC OF SINGAPORE
IDENTITY CARD NO. S1741155A



Name
S RAMESH

Race
INDIAN

Date of birth
03-04-1966

Country of birth
SINGAPORE

Sex
M



REPUBLIC OF SINGAPORE DRIVING LICENCE



License Number
S1741155A

Name
S RAMESH

Birth Date
03 Apr 1966

Issue Date
04 Feb 2003



4871746



NRIC No. **S1741155A**

Date of issue
16-08-2012

Address
**APT BLK 415 COMMONWEALTH AVENUE WEST
#02-3009
SINGAPORE 120415**



YOU ARE LICENSED TO DRIVE VEHICLES IN THE FOLLOWING CLASS/ES

Class	Description	Issue Date
Class 2	Motor Cars and Motor Trucks the weight of which unladen does not exceed 2500 kilograms	23 Feb 1968



License No. **S1741155A**



NR-415A

Accident Photo



Accident Photo



Accident Photo



Accident Photo



Accident Photo



Accident Photo



Accident Photo



Accident Photo

