

ASS. REC. BY:

REF:

CS/MI19003193/Ksd322

Special Instruction:

Surveyor  
menmen

Kallvin

ASSIGNMENT (Office)

From (Person):

Dillon Smith

of

TMI

Date/Time:

11/2/19 @ 3:12pm

Estimated Cost:

Bill to:

OD / TP / WS / TP RES / OD RES / EVA / INV / MV / CS

To Inspect Vehicle No.:

SHB 4454S

Insured:

SFU 6199P

at Workshop m/s

Comfort Delgro

Tel:

62148300

of

SA Loying Drive

Policy No.:

M1001630

Claim No.:

M1901002

Sum Insured:

Excess:

Make of Veh:

(Client's Record)

D.O.A.

17/2/19

CA / REV / REP. / REV 24 HRS

H.O.D. Endorsement:

Date/Time:

19/2/19 @ 4:02pm

Person Contacted:

Vehicle IN/OUT

Date/Time

Action/Instruction

(✓) Estimate

SHB 4454S - 083/1CR17013184 / kl-mg 342

D.O.A. 6/7/17

SFU 6199P - x

Signature: Kavin

REF:

# ASSIGNMENT

From: \_\_\_\_\_ Date: \_\_\_\_\_  
 Estimated Cost: \_\_\_\_\_  
 OD/TP/WS/TP RES/OD RES/EVA/INV/MV  
 To Inspected Vehicle No: \_\_\_\_\_  
 at Workshop m/s \_\_\_\_\_  
 of \_\_\_\_\_  
 Insured: \_\_\_\_\_  
 Policy No. \_\_\_\_\_  
 Claims No. \_\_\_\_\_  
 Sum Insured: \_\_\_\_\_ Excess: \_\_\_\_\_  
 (Client's Record)  
 Make of Veh: \_\_\_\_\_

(Policy Condition)

Remark: The veh had commenced its repair at the time of inspection.

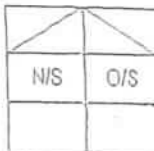

Bal. or Market Value: \_\_\_\_\_

IDAC Accident Report: \_\_\_\_\_ Consistent? : Yes or No

GIA / PR Seen: \_\_\_\_\_ Consistent? : Yes or No

Est. Repairs: \_\_\_\_\_ days Res.: Yes or No

Lum Sum: \_\_\_\_\_ % J Val: Yes or No

CA / REV / REP. / 24 HRS

Date: \_\_\_\_\_ Person Contacted: \_\_\_\_\_

Vehicle: IN / OUT

Veh No: SHB 44545 Yr Regn: 19 May 2016  
 Type: M. Car / M. Cycle / Bus / Van / Lorry / T 6 / Prime Mover /  
 Truck / Trailer or  
 Make: Hyundai I 4 cc 1.6  
 Colour: Blue A/C: Insured / Std / NI / NA  
 Sp. Reading: 315794 T/Radio: Insured / Std / NI / NA  
 Eng/No: \_\_\_\_\_  
 C/No: KMHLBXYUAG4089738  
 Gen. Cond: Good / F 6 / Poor / Burnt  
 Steering: In order / Jammed / Leaked / Burnt or  
 Brake: In order / Jammed / Leaked / Burnt or  
 Modi: Nil / S/Rim / S 90 A/Rim or  
 Tyre Size: F: 205/60R16  
 R: \_\_\_\_\_  
 BS / DUN / EXNOVA / GY / FS / LIZA / MIC / OHTSU / PIR / SUMI /  
 TOYO / YOKO or Man/Cat  
 Front: \_\_\_\_\_ Rear: \_\_\_\_\_  
 R/Bal. 7 mm R/Bal. 7 mm  
 L/Bal. 7 mm L/Bal. 7 mm  
 D.O.A. 17/2/19 D.O.I. 19/2/19  
 Survey held at C D G E (Loyang)  
 Des. of Damages: Frl / Rear / O/S / N/S / U/C / Rooflop or  
Rear  
 The U/C / Chassis frame / Body Structure affected due to collision.

Date / Time | Action / Instruction  
21/2/19 | Advised P/P \$592.40 / 2 hrs.  
( \$ 1,871.70 Red - 76% )

T6K0  
PIP

RECEIVED 22 FEB 2019

NOT NTUE

Date/Time, File Pass to?

22/02/19

1)

Typ 34

Date/Time, File Return to?

2)

Report Format

Summary

☐ : Prel. Report

☒ : Final Report

Days Of Repair: 2

Resurvey No. of Trip: 1

Add Fee: ☐ : Site Insp (\$ \_\_\_\_\_)

☐ : Interview (\$ \_\_\_\_\_)

☐ : Tech Insp (\$ \_\_\_\_\_)

☐ : Test and ...

Survey Fee:

Transportation:

S + RS \$ \_\_\_\_\_

Photos

Others

290

10

260

592.40 p/p

## ...CLAIM SUBFOLDER...(New Assignment)

### CLAIM SUBFOLDER TRACKING

| Case | Notified   | Est Submitted                             | Adj Assigned                                   | Adj Rpt | Adj Submitted | Ins Auth'd | Status   |
|------|--|---|--|---------|---------------|------------|--|
| Main | 18 Feb 2019<br>19:00<br><a href="#">Sendback Est</a> | 18 Feb 2019<br>19:12<br><b>\$1,839.30</b> | 19 Feb 2019<br>15:12<br><a href="#">Assign</a> |         |               |            | <b>New Assignment</b><br><a href="#">Cancel Case</a> |

|                      |                           |                               |                           |                          |
|----------------------|---------------------------|-------------------------------|---------------------------|--------------------------|
| <a href="#">Main</a> | <a href="#">Reference</a> | <a href="#">Claim Details</a> | <a href="#">Documents</a> | <a href="#">Show All</a> |
|----------------------|---------------------------|-------------------------------|---------------------------|--------------------------|

### CLAIM SUBFOLDER DETAILS

|                             |   |                        |  |
|-----------------------------|---|------------------------|--|
| Insured:                    | <b>SECTION CREDIT &amp; MOTOR LEASING PTE LTD</b> , Co. Reg. No.: 198703128Z  |                        |  |
| Main Claimant:              | <b>CTPL (1/3)</b> , Co. Reg. No.: 199303821R  |                        |  |
| Vehicle Reg. No.:           | <b>SHB4454S</b>   | Date of Loss:          | 17/02/2019 14:00 - :59<br>[32 Months and 29 Days From LTA Reg Date (Man Yr)] |
| Claim Type:                 | <b>TP / M1901002</b>  | Policy/Cover Note No.: | MI001630 (Comprehensive)<br>Coverage: 15/10/2018 - 14/10/2019                |
| Vehicle Reg. No. (Insured): | <b>SFU6199P</b>   | Policy No. (Claimant): |  |
|                             |   | Excess:                | \$1,800.00   |
| Repairer:                   | <b>ComfortDelGro Engineering Pte Ltd (Loyang)</b> 59 Loyang Drive, 508969 Loyang - Tel: 6214 8300                         |                        |  |
| Handling Insurer:           | <b>Tokio Marine Insurance Singapore Ltd (HQ)</b> - Tel: 6221 6111 ... [Handled by <b>Dillen Senthilan so Selvarajoo</b> ] |                        |  |
| Adjuster:                   | <b>LKK Auto Consultants Pte Ltd (HQ)</b> - Tel: 6256-3561 ... [Final Rpt due 28/02/2019]                                  |                        |  |

### ASSOCIATED MAIL RECEIVED

[View All](#) [Compose Case Mail](#)

There are no mail for this case.

### ALL ASSOCIATED TASKS

[View All](#) [Search Tasks](#) [Create New Task](#) [Complete](#)

| Due Date    | Priority | Type | Task Group | Subject | Handler | Assigned By | Completed On | Created On | Done? |
|-------------|----------|------|------------|---------|---------|-------------|--------------|------------|-------|
| No results. |          |      |            |         |         |             |              |            |       |

Date/Time: 18.02.2019 17:29

Page :

Team: ARC Repair TP(CLS0)1

## JOB CARD

Sales Order:

JC NO.: 3052701

OMER

IS

OMER NO.

IESS

(R)

(P)

COMFORT TRANSPORTATION PTE LTD

7010045

383 SIN MING DRIVE

Singapore SINGAPORE 575717

65508755

(O)

*Topio Marine*

REGN NO.:

SHB4454S

MILEAGE

MAKE :

HYUNDAI

FUEL

MODEL

I-40

E.....1/2.....

YR OF MANU

19.05.2016

DATE/TIME IN

18.02.2019 13:1

TARGET DATE

CHASSIS CODE

KMHLB41UMGU089738

COMPLETION DATE/TIME

OUNT CARD NO.

## JOB DESCRIPTION

Accident Date: 17.02.2019

NATURE: 3P 17.02.2019/B

S/NO

LABOR CODE

## DESCRIPTION

FRONT

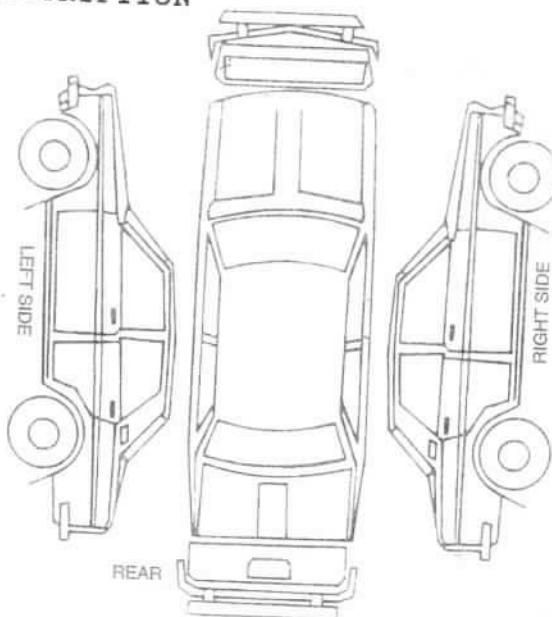

REAR

OKED & PASSED OUT BY:

SERVICE ADVISOR

CUSTOMER'S SIGNATURE

Redemption Slip

Exit Pass

No.:

SHB4454S

LKE

Vehicle No.:

SHB4454S

Service Advisor

Signature/Date

Name of Service Advisor

Date

turned to Service Reception upon collection

To be kept by Security Guard

## SINGAPORE ACCIDENT STATEMENT

### IMPORTANT NOTICE

1. Please report correctly the details of the accident to speed up the claims process.
2. This Form must be completed by the Policyholder and/or the Authorised Driver.
3. Information provided must be as truthful and accurate as possible. Any wilful misrepresentation or withholding of material facts may allow insurance companies to repudiate policy liability.
4. The issue and acceptance of this Form by insurance companies is not an admission of policy liability on the part of the insurance companies.
5. Any false reporting may be referred to the Police for investigation.
6. This report will be forwarded by the insurers of the GIA Records Management Centre established by the General Insurance Association of Singapore (GIA) for archiving and that copies of this report will, for a fee, be made available upon application by interested parties.
7. By the lodgement of this report to the insurers, you hereby consent to the archiving of this report at the centre and to copies of the report being made available aforesaid.

| ACCIDENT STATEMENT   |                                       |
|--|---------------------------------------|
| Date Of Report   | 18/02/2019 15:55                      |
| Date Of Accident   | 17/02/2019 14:45                      |
| Exact Location Of Accident   | CTE TO PIE NEAR TO BRADDELL EXIT      |
| Country/State of Loss  | SINGAPORE                             |
| DETAILS OF OWN VEHICLE   |                                       |
| Vehicle Registration Number  | SHB4454S                              |
| <b>Insured/Policyholder</b>  |                                       |
| Name Of Registered Owner   | COMFORT TRANSPORTATION PTE LTD        |
| Co Reg No  | 199303821R                            |
| Email Address  | FLEETSAFETY@CDGTAXI.COM.SG            |
| Mobile Phone No  |                                       |
| Alternative Phone No   | OFFICE-65508768                       |
| <b>Vehicle Particulars</b>   |                                       |
| Manufacturer   | HYUNDAI                               |
| Model  | I40                                   |
| Exact Purpose for which vehicle was being used at time of accident           |                                       |
| Are you claiming under your own insurance policy for repair to your vehicle? | NO                                    |
| If No, Please state action to be taken                                       | THIRD PARTY                           |
| Vehicle Category   | TAXI                                  |
| <b>Insurance Company</b>   |                                       |
| Name of Insurance Company  | INDIA INTERNATIONAL INSURANCE PTE LTD |
| Type Of Coverage   | THIRD PARTY FIRE AND/OR THEFT         |
| Fleet Policy   | YES                                   |
| Policy Number  | MCOM0015                              |
| Cover Note Number  |                                       |
| <b>Driver</b>  |                                       |
| Name of Driver   | CHUA KIM LEE                          |
| NRIC No  | S1241417Z                             |
| Date Of Birth  | 08/03/1957                            |
| Occupation   | OUTDOOR                               |
| Date Of Driving Pass   | 04/04/1975                            |
| Driving Experience   | 43 YEARS AND 10 MONTHS                |
| Gender   | MALE                                  |
| Mobile Number  | (LOCAL) +65-90608072                  |
| Fax Number   |                                       |
| Contact Number   |                                       |
| EMail Address  | CHUAKIMLEE57@HOTMAIL.COM              |

|   |                        |
|---|------------------------|
| Address   | 636B SENJA ROAD 11-321 |
| Postcode  | 672636                 |
| Was driver an employee of the Insured's Company     | NO                     |
| If No, Relationship of the Driver with the Insured  | OTHER - TAXI DRIVER    |
| Vehicle Registration Number of Driver's Own Vehicle | -                      |
|   | -                      |
|   | -                      |
| Insurance Company of Driver's Own Vehicle           | -                      |
|   | -                      |
|   | -                      |

#### General Information of the Accident

|                    |                 |
|--------------------|-----------------|
| Type Of Accident   | CHAIN COLLISION |
| Weather Conditions | CLEAR           |
| Road Surface       | DRY             |

#### Other Information

|   |                               |
|---|-------------------------------|
| Was any foreign vehicle involved in this accident?  | NO                            |
| Number of vehicles (including own vehicle) involved in the accident                         | 3                             |
| Was any body injured in the Accident?   | NO                            |
| Was any injured conveyed to hospital by ambulance?  | NO                            |
| Was any other material or property damaged?   | YES                           |
| I have been approached by unknown person(s) soliciting/offering accident claims assistance. | NO                            |
| Number of Passengers (Including Driver)   | 2                             |
| Passenger 1   | NAME: : -<br>GENDER: : FEMALE |

#### Details of Police Action

|   |    |
|---|----|
| Was the accident reported to the police?  | NO |
| If Yes, Please state which Police Station |    |
| Was notice of intended Prosecution given? | NO |
| If Yes, against whom?                     |    |

#### Circumstances of Accident

SEE ATTACH.

#### Attachment(s)

|   |     |
|---|-----|
| Are accident photos available for attachment? | YES |
| Was there any video captured by Car Camera?   | YES |
| Remarks/ Reasons:                             | -   |
| Was there any audio recorded?                 | NO  |

#### DETAILS OF OTHER VEHICLE PROPERTY 1

|                             |                |
|-----------------------------|----------------|
| Vehicle Registration Number | SFU6199P       |
| Vehicle Make/Model/Colour   |                |
| Details Of Properties       |                |
| Vehicle Category            | PRIVATE CAR    |
| Name of Driver              | TAY LIANG KIAT |
| NRIC/Passport Number        | S8608811H      |
| Contact Number              |                |
| Address                     |                |
| Postcode                    |                |
| Insurance Company Name      |                |
| Nature Of Damage            | FRT & REAR     |

No. Of Passenger (Including Driver)

#### DETAILS OF OTHER VEHICLE PROPERTY 2

|                                     |                     |
|-------------------------------------|---------------------|
| Vehicle Registration Number         | SKW2030Z            |
| Vehicle Make/Model/Colour           |                     |
| Details Of Properties               |                     |
| Vehicle Category                    | PRIVATE CAR         |
| Name of Driver                      | ALVIN LOH CHIN LOKE |
| NRIC/Passport Number                | S8225145F           |
| Contact Number                      |                     |
| Address                             |                     |
| Postcode                            |                     |
| Insurance Company Name              |                     |
| Nature Of Damage                    | FRT                 |
| No. Of Passenger (Including Driver) |                     |

SKETCH PLAN

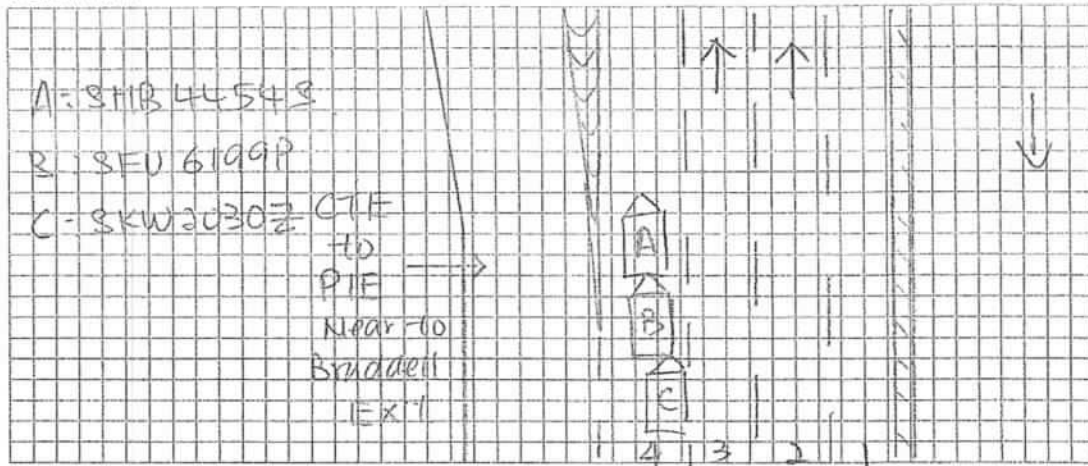

DESCRIBE CIRCUMSTANCES OF THE ACCIDENT

On 17/2/19 at about 14:45 hrs, I was driving at above said location with a female pax. Shortly veh in front braked to stopped and I follow suit. A few second later, I felt an impact from my taxi behind. I went down to check Veh B front portion collided onto the rear portion of my taxi and another car Veh C also involved in this chain collision. No injury reported at the point of accident.

DECLARATION

I/We declare the foregoing particulars are true in every respect.  
COMFORT TRANSPORTATION PTE. LTD.  
CO. REG. NO. 189303853R

Policyholder's Signature  
Date & Time:

Driver's Signature  
(If driver is not the policyholder)

Reporting Centre Personnel's Signature  
Name:



**IMPORTANT NOTICE**

1. Please report correctly the details of the accident to speed up the claims process.
2. This Form must be completed by the Policyholder and/or the Authorised Driver.
3. Information provided must be as truthful and accurate as possible. Any wilful misrepresentation or withholding of material facts may allow insurance companies to repudiate policy liability.
4. The issue and acceptance of this Form by insurance companies is not an admission of policy liability on the part of the insurance companies.
5. Any false reporting may be referred to the Police for investigation.
6. The report will be forwarded by the insurers of the GIA Records Management Centre established by the General Insurance Association of Singapore (GIA) for archiving and that copies of this report will for a fee be made available upon application by interested parties.
7. By the lodgment of this report to the insurers, you hereby consent to the archiving of this report at the centre and to copies of the report being made available aforesaid.
8. **Consent under the Personal Data Protection Act (PDPA)**

I understand, acknowledge, agree and consent that:

- (a) My insurer, my workshop and the General Insurance Association of Singapore ("GIA") may/are permitted to collect, use, disclose and/or process my personal data/personal information set out in this [form] and any other personal information provided by me or possessed by my insurer (collectively the "Personal Information") and disclose and transfer such Personal Information to all insurer(s) who have insured vehicle(s) involved in this accident (all insurer(s) who have insured vehicle(s) involved in this accident shall be collectively referred to as the "Insurers"), the Insurers' lawyers/law firms, the Monetary Authority of Singapore and any relevant government agency/authority (such as the police), for the purpose(s) of :
  - (i) processing, handling and/or dealing with my claims including the settlement of the claims and any necessary investigations relating to the claims;
  - (ii) investigating the accident and/or my claims;
  - (iii) carrying out and/or dealing with my instructions or responding to any enquiries by me;
  - (iv) administering my claims (including the mailing of correspondence, statements, invoices, reports or notices to me, which could involve disclosure of certain personal data about me to bring about delivery of the same as well as on the external cover of envelopes/mail packages); and/or
  - (v) complying with applicable law in administering, processing, handling and/or dealing with my claims. (collectively the "Purposes")
- (b) all insurer(s) who have insured vehicle(s) involved in this accident and the Insurers' lawyers/law firms, may/are permitted to collect, use, disclose and/or process my Personal Information for one or more of the above Purposes; and
- (c) my Personal Information may/can be disclosed by any of the Insurers and/or GIA to their third party service providers or agents (including their lawyers/law firms), which may be sited outside of Singapore, for one or more of the above Purposes.
- (d) my Personal Information will also be collected and used to compile claims history for the purpose of fraud detection, investigation and management in present and all future claims.
- (e) the information so collected under (d) above may be shared / disclosed:
  - (i) to all insurers and/or any other third parties that assist in evaluating, investigating, controlling or managing fraud, regulators, law enforcement and government agencies as reasonably required for the purposes stated, or
  - (ii) for complying with requirements under any regulations, laws or court orders.

COMFORT TRANSPORTATION PTE LTD  
 CO-REG NO 100303821R  
 Policyholder's Signature  
 Date & Time:

Driver's Signature  
 (If driver is not the policyholder)  
 Date & Time:

Reporting Centre Personnel's Signature  
 Name:  
 NRIC/FIN No.:

Loke Wei Yiong  
 18/2/19

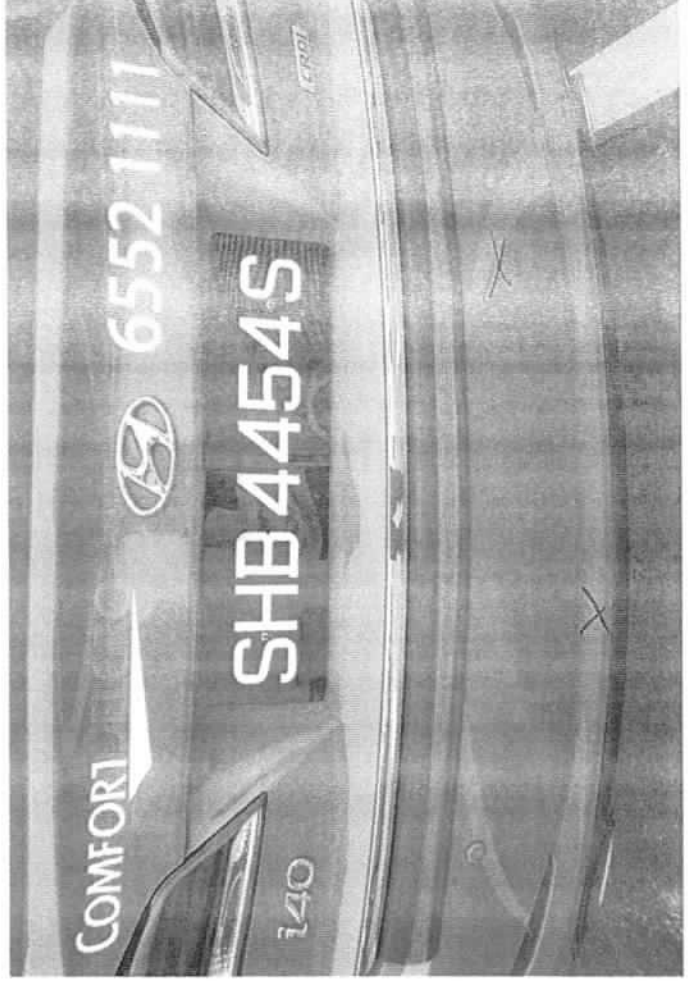
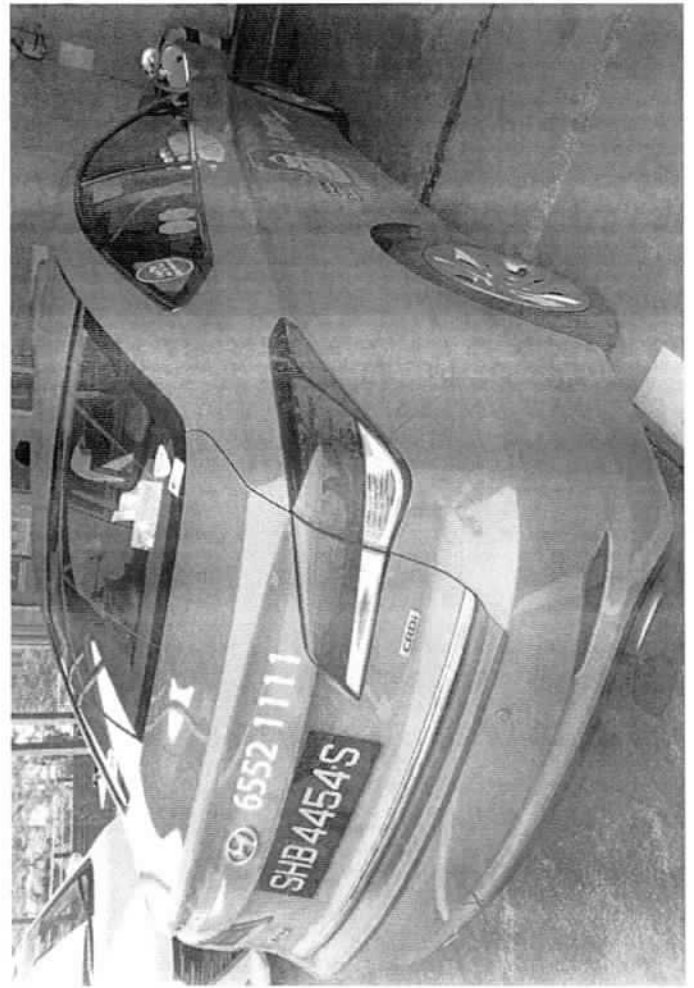
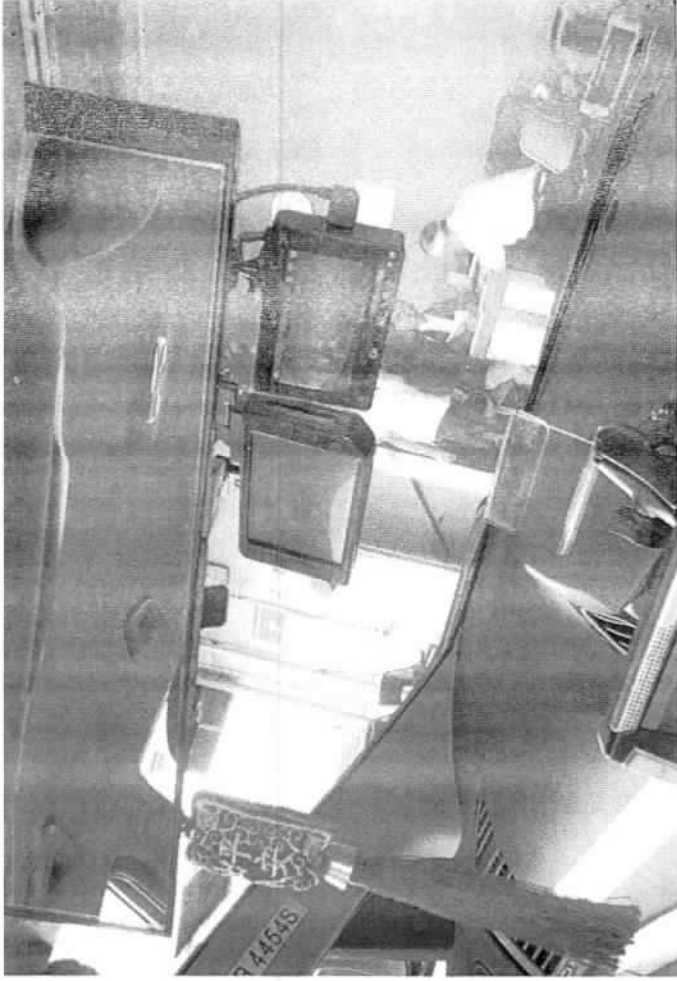
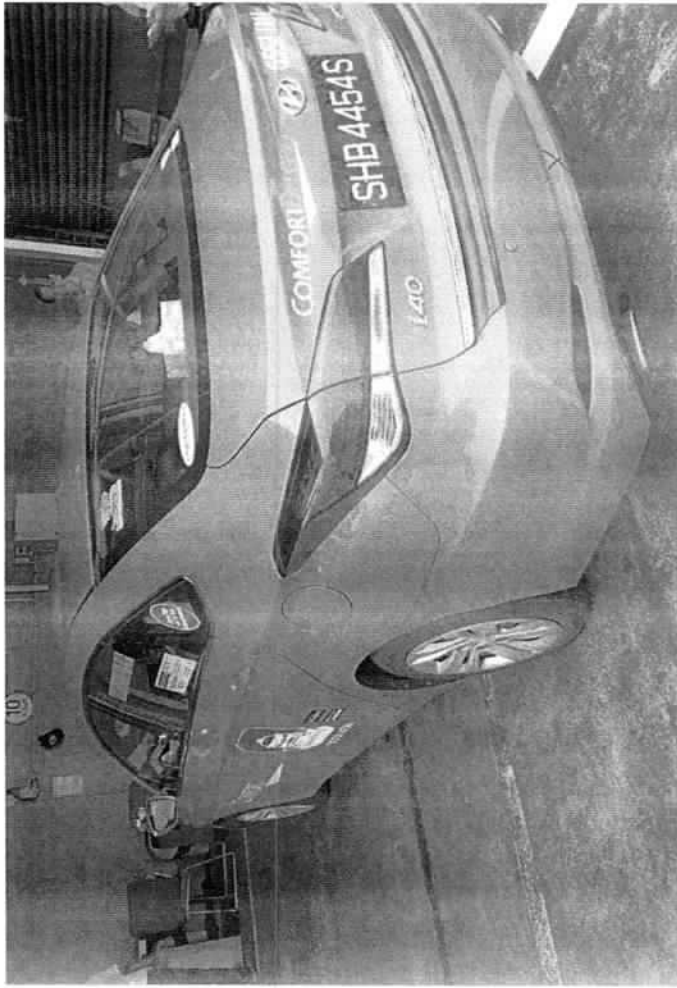

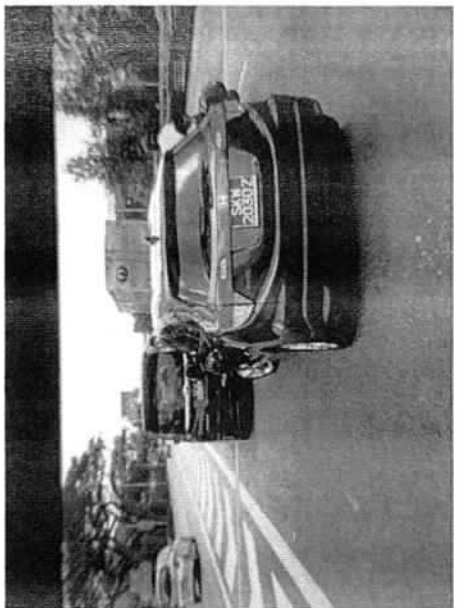
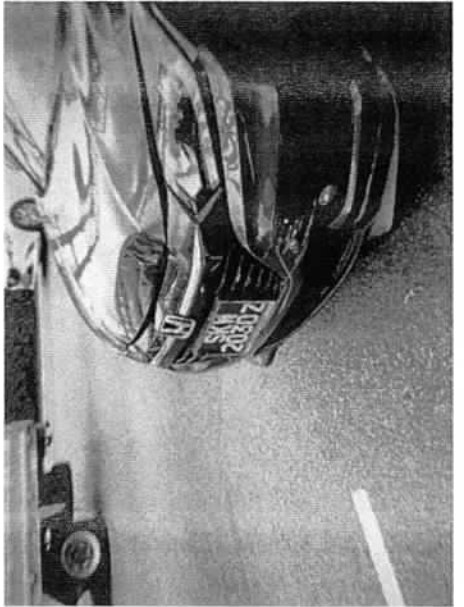
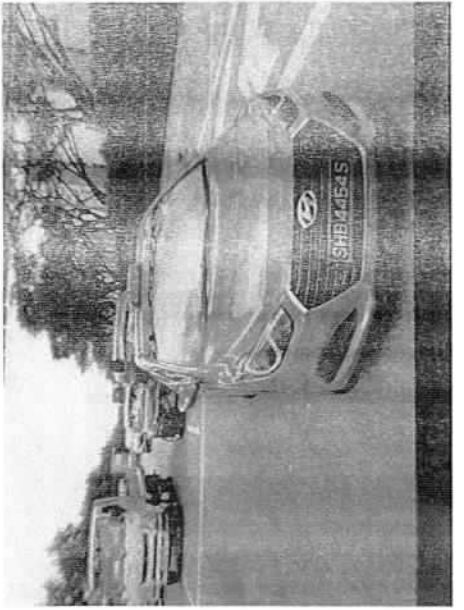

ComfortDelGro Engineering Pte Ltd (Co.Reg.No:199506048W)  
59 Loyang Drive  
Singapore 508969  
Tel: 6214 8300

TP INSURER:  
CTPL

Tokio Marine Insurance Singapore Ltd (HQ)

Singapore

HK/Kalwin  
Like PbyP

**PARTICULARS OF CLAIM**

|                               |  |                    |                   |
|-------------------------------|--|--------------------|-------------------|
| Claim Type:                   | THIRD PARTY                                | Ref. No:           |                   |
| Policy No:                    |  | Date of Loss:      | 17/02/2019        |
| Vehicle Reg. No.:             | SHB4454S                                   | Driveable?         | YES               |
| Party At Fault:               | UNKNOWN                                    |                    |                   |
| Make/Model:                   | HYUNDAI I40, 1.7 D CRDI (A)                | Vehicle Reg. Date: | 19/05/2016        |
| Vehicle Colour:               | BLUE                                       | Gen Condition:     | GOOD              |
| Engine No:                    | D4FGU624587                                | Chassis No:        | KMHLB41UMGU089738 |
| Odometer:                     | 0 KM                                       |                    |                   |
| Paint Type:                   |  |                    |                   |
| List Item Discount:           | 20.00 %                                    |                    |                   |
| Total Loss?                   | NO   |                    |                   |
| Est. Duration of Repair (day) | 3  |                    |                   |
| Present Location:             | COMFORTDELGRO ENGINEERING PTE LTD (LOYANG) |                    |                   |

| COST OF CLAIMS      | Amount   |
|---------------------|----------|
| Parts               | 1,199.30 |
| Miscellaneous Items | 10.00    |
| Labour              | 630.00   |
| Paintwork Labour    | 0.00     |
| Towing              | 0.00     |
| Gross Total (S\$)   | 1,839.30 |
| + GST 7.00% (S\$)   | 128.75   |
| Nett Amount (S\$)   | 1,968.05 |

This claim is handled by: LIM KWOK ENG

2464.10

Generated using Merimen e-Claims Internet Estimation & Adjusting System

**REPAIR DETAILS****Reference****Part Source:** MRM-SG Version: 1.0 (Last Synchronised: 18 Feb 2019)**Parts:** 143 HYUNDAI I40 1.7 D CRDi (A) (Catalogue:Merimen Singapore 1.0)**Labour:** Repairer's (Price-denominated Standard List)**Print Code:** ComfortDelGro Engineering Pte Ltd/SHB4454S/18/02/2019 19:12**Validity:** These estimates are valid only if they contain the print code (above) on all estimate pages, running page numbers with the END OF ESTIMATES marker on the last estimate page**Further Info:** Items/values not in reference catalogue are prefixed with an asterisk \*.**Estimates on Parts**

| No. | Qty | Part No. | Particulars                             | %Disc | %Depr | Amount     |
|-----|-----|----------|---|-------|-------|------------|
| 1   | 1   |          | *FRT BUMPER COVER <i>X repn</i>         | 20.00 | 0.00  | *553.00 FL |
| 2   | 10  |          | *FRT BUMPER CLIP <i>X " at</i>          | 20.00 | 0.00  | *22.00 FL  |
| 3   | 1   |          | *FRT BUMPER UNDER COVER <i>X su</i>     | 20.00 | 0.00  | *228.00 FL |
| 4   | 1   |          | *FRT BUMPER REINFORCEMENT <i>X su</i>   | 20.00 | 0.00  | *428.40 FL |
| 5   | 1   |          | *FRT BUMPER SIDE BRACKET LH <i>X su</i> | 20.00 | 0.00  | *35.60 FL  |
| 6   | 1   |          | *FRT BUMPER MAT <i>X " X su</i>         | 0.00  | 0.00  | *50.00 F   |
| 7   | 1   |          | *FRT BUMPER REVERSE SENSOR <i>X su</i>  | 0.00  | 0.00  | *135.70 F  |

F=Franchise part. L=ListItemDisc.

|  |          |
|--|----------|
| Sub Total (\$\$)                       | 1,452.70 |
| - List Item Discount on L Items (\$\$) | 253.40   |
| Total Parts (\$\$)                     | 1,199.30 |

ComfortDelGro Engineering Pte Ltd/SHB4454S/18/02/2019 19:12. Not valid without Reference section.  
Generated using Merimen e-Claims IEAS

| No | Qty | Particulars |
|----|-----|-------------|
|----|-----|-------------|

### Miscellaneous Items

|   |   |                      |
|---|---|----------------------|
| 1 | 1 | OD/TP Case (Insurer) |
|---|---|----------------------|

10.00

Sub Total (S\$)

10.00

## No Particulars

### Labour Items

## 1 PANEL BEATING

New

200  
300.00

2 SPRAY PAINTING CHARGE

New

~~250.00~~

### 3 REMOVE/REFIX REVERSE SENSOR

New

80.00

**Gross Labour Cost (S\$)**

630.00

ComfortDelGro Engineering Pte Ltd/SHB4454S/18/02/2019 19:12. Not valid without Reference section.  
Generated using Merimen e-Claims IEAS

< END OF ESTIMATES >

1 Calvin 1/6/14

N 19/2/19 1040h

2042

P/P

After Repair, Lto

**Acknowledged by Repairer**

Signature:

Date:



# COMFORTDELGRO ENGINEERING

Our Job Ref No 305270121  
Date : 21.02.19

ComfortDelGro Engineering Pte Ltd  
59 Loyang Drive Singapore 508969  
Fax: 6546 8156

## FINALIZATION FORM

To : LKK  
Attn : Mr KALVIN ANG  
Vehicle Reg No. SHB4454S CTPL

Fax :

17.02.19

The survey and estimates of the repairs of the above-mentioned vehicle are as follows:-

1. The repair job shall bill to: TOKIA MARINE SFU6199P
2. The finalized amount shall be:
  - (a) Spare Parts after List discount \$182.40
  - (b) Labour Charges \$410.00
  - Total for Part-By-Part Repair Cost** \$592.40
  - (c) Lumpsum Repair (if applicable)  
Total for Lumpsum repair cost after Less: 20%  
**Final Lumpsum Repair cost**

3. Estimated normal period for repairs: 2 working days.

4. **We shall treat the above amount as Correct and Confirmed if there is no reply from you within 7 working days**

5. Thank you for your assistance.

We confirm the estimates and finalized amount

Signature :   
Name : LIM KWOK ENG  
Tel : 62148316  
Fax : 65468156

Signature :   
Name : K912  
Date : 21/2/19

## For Official Use Only

| Item   | Amount | Document Attached Yes or No | Confirm By (Signature) | Remarks |
|--|--------|-----------------------------|------------------------|---------|
| 1. Rental Rate P/Day                                 |        | YES                         |                        |         |
| 2. Loss of Income Paid                               |        | NO                          |                        |         |
| 3. Survey Fees                                       |        |                             |                        |         |
| 4. LTA Search Fee                                    | \$7.49 |                             |                        |         |
| 5. Medical Fees (on behalf of driver, if applicable) |        |                             |                        |         |
| 6. Overrun   |        |                             |                        |         |

Remarks:

COMPANY : THIRD PARTY'S CLAIMS (CAS)  
CUSTOMER: 7010045  
ADDRESS : COMFORT TRANSPORTATION PTE LTD  
383 SIN MING DRIVE  
SINGAPORE SINGAPORE 575717  
65508755

JOB NO : 305270121  
REGN NO : SHB4454S  
MILEAGE : 0000000000  
MAKE : HYUNDAI  
MODEL : I-40  
DATE OF REGN : 19.05.2016  
DATE/TIME IN : 18.02.2019 13:55  
ACCIDENT DATE : 17.02.2019

## JOB / PARTS DESCRIPTION

QTY IND UNIT-PRICE DISC% AMOUNT

PART REQUISITION

0001 04-01-0103-0738-G I40VC COVER-RR BUMPER LWR 1 L 228.00 20.00 182.40

SUB-TOTAL : 182.40

JOB NATURE

0000 L MERIMEN CHARGE 10.00

0001 L PANEL BEATING 200.00

0002 23-502 SPRAYPAINT ON AFFECTED AREA 200.00

SUB-TOTAL : 410.00

TOTAL : 592.40

MVA NAME & SIGNATURE  
DATE :

AUTHORISED : YES / NO  
SURVEYOR NAME & SIGNATURE  
DATE :



# ComfortDelGro Engineering Pte Ltd (Co.Reg.No:199506048W)

59 Loyang Drive  
Singapore 508969  
Tel: 6214 8300

## (SUPPLEMENTARY)

**TP INSURER:** Tokio Marine Insurance Singapore Ltd (HQ)

**SECTION CREDIT & MOTOR LEASING PTE LTD**

Singapore

### PARTICULARS OF CLAIM

|                               |  |                    |                   |
|-------------------------------|--|--------------------|-------------------|
| Claim Type:                   | Third Party                                | Ref. No:           |                   |
| Policy No:                    | MI001630                                   | Date of Loss:      | 17/02/2019        |
| Vehicle Reg. No.:             | <b>SHB4454S</b>                            | Driveable?         | YES               |
| Party At Fault:               | UNKNOWN                                    |                    |                   |
| Make/Model:                   | HYUNDAI I40, 1.7 D CRDi (A)                | Vehicle Reg. Date: | 19/05/2016        |
| Vehicle Colour:               | Blue                                       | Gen Condition:     | Good              |
| Engine No:                    | D4FGU624587                                | Chassis No:        | KMHLB41UMGU089738 |
| Odometer:                     | 0 KM                                       |                    |                   |
| Paint Type:                   |  |                    |                   |
| List Item Discount:           | 20.00 %                                    |                    |                   |
| Total Loss?                   | <b>NO</b>                                  |                    |                   |
| Est. Duration of Repair (day) | 3  |                    |                   |
| Present Location:             | COMFORTDELGRO ENGINEERING PTE LTD (LOYANG) |                    |                   |

### COST OF CLAIMS

|                                  | Amount          |
|----------------------------------|-----------------|
| Parts                            | 624.80          |
| Miscellaneous Items              | 0.00            |
| Labour                           | 0.00            |
| Paintwork Labour                 | 0.00            |
| Towing                           | 0.00            |
| <b>Gross Total (\$)</b>          | <b>624.80</b>   |
| <b>+ GST 7.00% (\$)</b>          | <b>43.74</b>    |
| <b>Nett Amount (\$)</b>          | <b>668.54</b>   |
| <b>+ Previous Estimates (\$)</b> | <b>1,968.05</b> |
| <b>Claim Total (\$)</b>          | <b>2,636.59</b> |

## REPAIR DETAILS

### Reference

**Part Source:** MRM-SG      Version: 1.0 (Last Synchronised: 21 Feb 2019)  
**Parts:** 143      HYUNDAI I40 1.7 D CRDi (A) (Catalogue:Merimen Singapore 1.0)  
**Labour:** Repairer's      (Price-denominated Standard List)  
**Print Code:** ComfortDelGro Engineering Pte Ltd/SHB4454S/21/02/2019 14:36  
**Validity:** These estimates are valid only if they contain the print code (above) on all estimate pages, running page numbers with the END OF ESTIMATES marker on the last estimate page  
**Further Info:** Items/values not in reference catalogue are prefixed with an asterisk \*.

### Estimates on Parts

| No.                                   | Qty | Part No. | Particulars              | <i>Repeated</i> | %Disc | %Depr | Amount     |
|---------------------------------------|-----|----------|--------------------------|-----------------|-------|-------|------------|
| 1                                     | 1   |          | *REAR BUMPER COVER       | <i>item 1 X</i> | 20.00 | 0.00  | *553.00 FL |
| 2                                     | 1   |          | *REAR BUMPER UNDER COVER | <i>item 3</i>   | 20.00 | 0.00  | *228.00 FL |
| Sub Total (S\$)                       |     |          |                          |                 |       |       | 781.00     |
| - List Item Discount on L Items (S\$) |     |          |                          |                 |       |       | 156.20     |
| Total Parts (S\$)                     |     |          |                          |                 |       |       | 624.80     |

F=Franchise part. L=ListItemDisc.

ComfortDelGro Engineering Pte Ltd/SHB4454S/21/02/2019 14:36. Not valid without Reference section.  
Generated using Merimen e-Claims IEAS

## Estimates on Miscellaneous Items

There are no new miscellaneous items selected.

## Estimates on Labour

There are no labour items selected.

ComfortDelGro Engineering Pte Ltd/SHB4454S/21/02/2019 14:36. Not valid without Reference section.  
Generated using Merimen e-Claims IEAS

< END OF ESTIMATES >

### ...CLAIM SUBFOLDER...(Pending for Survey Report)

| CLAIM SUBFOLDER TRACKING |                              |                      |                              |                                |                          |             |   |
|--------------------------|------------------------------|----------------------|------------------------------|--------------------------------|--------------------------|-------------|---|
| Case                     | Notified                     | Est Submitted        | Adj Assigned                 | Adj Rpt                        | Adj Submitted            | Ins Auth'ed | Status  |
| Main                     | 18 Feb 2019<br>19:00         | 18 Feb 2019<br>19:12 | 19 Feb 2019<br>15:12         | <b>S\$592.40</b>               | <b>S\$592.40</b>         |             | <b>Pending for Survey Report</b>                              |
|                          | <a href="#">Sendback Est</a> | <b>S\$1,839.30</b>   | <a href="#">Edit Adj Rpt</a> | <a href="#">Edit Estimates</a> | <a href="#">View Rpt</a> |             | <a href="#">Cancel Case</a>                                   |
| Supp #1                  | 21 Feb 2019<br>14:33         | 21 Feb 2019<br>14:36 | 21 Feb 2019<br>14:36         |                                |                          | (Combined)  | <b>Combined with Main</b><br><a href="#">Uncombine Suppl.</a> |

| Main   | Reference  | Claim Details          | Documents  | Show All |         |             |              |            |       |
|--|--|------------------------|--|----------|---------|-------------|--------------|------------|-------|
| <b>CLAIM SUBFOLDER DETAILS</b>   |  |                        |  |          |         |             |              |            |       |
| Insured:   | <b>SECTION CREDIT &amp; MOTOR LEASING PTE LTD</b> , Co. Reg. No.: 198703128Z   |                        |  |          |         |             |              |            |       |
| Main Claimant:   | <b>CTPL (1/3)</b> , Co. Reg. No.: 199303821R   |                        |  |          |         |             |              |            |       |
| Vehicle Reg. No.:  | <b>SHB4454S</b>  | Date of Loss:          | 17/02/2019 14:00 - :59<br>[32 Months and 29 Days From LTA Reg Date (Man Yr)] |          |         |             |              |            |       |
| Claim Type:  | <b>TP / M1901002</b>   | Policy/Cover Note No.: | MI001630 (Comprehensive)<br>Coverage: 15/10/2018 - 14/10/2019                |          |         |             |              |            |       |
| Vehicle Reg. No. (Insured):  | <b>SFU6199P</b>  | Policy No. (Claimant): |  |          |         |             |              |            |       |
|  |  | Excess:                | S\$1,800.00  |          |         |             |              |            |       |
| Repairer:  | <b>ComfortDelGro Engineering Pte Ltd (Loyang)</b> 59 Loyang Drive, 508969 Loyang - Tel: 6214 8300                                    |                        |  |          |         |             |              |            |       |
| Handling Insurer:  | <b>Tokio Marine Insurance Singapore Ltd (HQ)</b> - Tel: 6221 6111 ... [Handled by <b>Dillen Senthilan so Selvarajoo</b> ]            |                        |  |          |         |             |              |            |       |
| Adjuster:  | <b>LKK Auto Consultants Pte Ltd (HQ)</b> - Tel: 6256-3561 ... [Handled by <b>KALVIN ANG WEI KUN</b> ] ... [Final Rpt due 28/02/2019] |                        |  |          |         |             |              |            |       |
| <b>ASSOCIATED MAIL RECEIVED</b> <a href="#">View All</a> <a href="#">Compose Case Mail</a>   |  |                        |  |          |         |             |              |            |       |
| There are no mail for this case.   |  |                        |  |          |         |             |              |            |       |
| <b>ALL ASSOCIATED TASKS</b> <a href="#">View All</a> <a href="#">Search Tasks</a> <a href="#">Create New Task</a> <a href="#">Complete</a> |  |                        |  |          |         |             |              |            |       |
| Due Date   | Priority   | Type                   | Task Group   | Subject  | Handler | Assigned By | Completed On | Created On | Done? |
| No results.  |  |                        |  |          |         |             |              |            |       |

## Claim Documents

SHB4454S (M1901002)  
[SFU6199P]  
TP  
CTPL (1/3)  
Feb 17 2019 2:00PM  
[SECTION CREDIT & MOTOR LEASING PTE LTD]  
ComfortDelGro Engineering Pte Ltd

|  |                 |   |               |  |  |                    |  |  |                                   |           |                                     |
|--|-----------------|---|---------------|--|--|--------------------|--|--|-----------------------------------|-----------|-------------------------------------|
| Upload Documents   |                 |   | Upload Photos |  |  | Compose New Letter |  |  | View <span>View in Browser</span> |           |                                     |
| Assessment Reports   |                 |   |               |  |  |                    |  |  | 1 per page                        |           | <input checked="" type="checkbox"/> |
| No   | Finalized On    | ComfortDelGro Engineering Pte Ltd (Loyang)            |               |  |  |                    |  |  |                                   | Thumbnail | Print                               |
| 1  | 18/02/19 19:12  | Repairer Estimates                                    |               |  |  |                    |  |  |                                   | Load HTM  |                                     |
| 2  | 21/02/19 14:36  | Repairer Estimates Suppl. #1                          |               |  |  |                    |  |  |                                   | Load HTM  |                                     |
| No   | Finalized On    | Tokio Marine Insurance Singapore Ltd (HQ)             |               |  |  |                    |  |  |                                   | Thumbnail | Print                               |
| 1  | 19/02/19 12:19  | Accident Statement                                    |               |  |  |                    |  |  |                                   | Load HTM  |                                     |
| From: SC - Reg. No: SFU6199P, Claimant: SECTION CREDIT & MOTOR LEASING PTE. LTD. (2/3) |                 |   |               |  |  |                    |  |  |                                   |           |                                     |
| Photos/Images  |                 |   |               |  |  |                    |  |  | 3 per page                        |           | <input checked="" type="checkbox"/> |
| No   | Relabel/Reorder | LKK Auto Consultants Pte Ltd (HQ)                     |               |  |  |                    |  |  |                                   | Thumbnail | Print                               |
| 1  | 21/02/19 08:14  | General View  |               |  |  |                    |  |  |                                   | Load JPG  | <input checked="" type="checkbox"/> |
| 2  | 21/02/19 08:14  | General View  |               |  |  |                    |  |  |                                   | Load JPG  | <input checked="" type="checkbox"/> |
| 3  | 21/02/19 08:14  | General View  |               |  |  |                    |  |  |                                   | Load JPG  | <input checked="" type="checkbox"/> |
| 4  | 21/02/19 08:14  | General View  |               |  |  |                    |  |  |                                   | Load JPG  | <input checked="" type="checkbox"/> |
| 5  | 21/02/19 08:14  | General View  |               |  |  |                    |  |  |                                   | Load JPG  | <input checked="" type="checkbox"/> |
| 6  | 21/02/19 08:14  | General View  |               |  |  |                    |  |  |                                   | Load JPG  | <input checked="" type="checkbox"/> |
| 7  | 21/02/19 08:14  | General View  |               |  |  |                    |  |  |                                   | Load JPG  | <input checked="" type="checkbox"/> |
| 8  | 21/02/19 08:14  | General View  |               |  |  |                    |  |  |                                   | Load JPG  | <input checked="" type="checkbox"/> |
| 9  | 21/02/19 08:14  | General View  |               |  |  |                    |  |  |                                   | Load JPG  | <input checked="" type="checkbox"/> |
| 10   | 21/02/19 08:14  | General View  |               |  |  |                    |  |  |                                   | Load JPG  | <input checked="" type="checkbox"/> |
| 11   | 21/02/19 08:14  | General View  |               |  |  |                    |  |  |                                   | Load JPG  | <input checked="" type="checkbox"/> |
| 12   | 21/02/19 08:14  | General View  |               |  |  |                    |  |  |                                   | Load JPG  | <input checked="" type="checkbox"/> |
| 13   | 21/02/19 08:14  | General View  |               |  |  |                    |  |  |                                   | Load JPG  | <input checked="" type="checkbox"/> |
| 14   | 21/02/19 08:14  | General View  |               |  |  |                    |  |  |                                   | Load JPG  | <input checked="" type="checkbox"/> |
| 15   | 21/02/19 08:14  | General View  |               |  |  |                    |  |  |                                   | Load JPG  | <input checked="" type="checkbox"/> |
| 16   | 21/02/19 08:14  | General View  |               |  |  |                    |  |  |                                   | Load JPG  | <input checked="" type="checkbox"/> |
| 17   | 21/02/19 08:14  | General View  |               |  |  |                    |  |  |                                   | Load JPG  | <input checked="" type="checkbox"/> |
| 18   | 21/02/19 08:39  | Reinspection Photo                                    |               |  |  |                    |  |  |                                   | Load JPG  | <input checked="" type="checkbox"/> |
| 19   | 21/02/19 08:39  | Reinspection Photo                                    |               |  |  |                    |  |  |                                   | Load JPG  | <input checked="" type="checkbox"/> |
| 20   | 21/02/19 08:39  | Reinspection Photo                                    |               |  |  |                    |  |  |                                   | Load JPG  | <input checked="" type="checkbox"/> |
| Documentation  |                 |   |               |  |  |                    |  |  | 1 per page                        |           | <input checked="" type="checkbox"/> |
| No   | Finalized On    | ComfortDelGro Engineering Pte Ltd (Braddell)          |               |  |  |                    |  |  |                                   | Thumbnail | Print                               |
| 1  | 25/02/19 09:26  | LOD, Invoice, LOR, Mileage Record, LA, LTA Search Fee |               |  |  |                    |  |  |                                   | Load PDF  |                                     |
| No   | Finalized On    | ComfortDelGro Engineering Pte Ltd (Loyang)            |               |  |  |                    |  |  |                                   | Thumbnail | Print                               |
| 1  | 18/02/19 19:25  | E-filed GIA report                                    |               |  |  |                    |  |  |                                   | Load PDF  |                                     |
| No   | Relabel/Reorder | LKK Auto Consultants Pte Ltd (HQ)                     |               |  |  |                    |  |  |                                   | Thumbnail | Print                               |
| 1  | 25/02/19 10:54  | Supplementary   |               |  |  |                    |  |  |                                   | Load PDF  |                                     |

## Documents Checklist

|                     |       |      |       |
|---------------------|-------|------|-------|
| DOCUMENTS CHECKLIST | Reset | Save | Print |
|---------------------|-------|------|-------|

There are no document checklists configured.

**Our Checklist Remarks - LKK Auto Consultants Pte Ltd (HQ)**

**Show Remarks To:** ☐ Repairer ☐ Handling Insurer

Note: Remarks are private unless you show it to other parties.

## LKK Auto Consultants Pte Ltd (Co.Reg.No:199607198R)

51 Ubi Ave 1 #01-25, Paya Ubi Industrial Park  
Singapore 408933

Tel: 6256-3561 Fax: 6844-8805 Email: sur@lkkauto.com;assignments@lkkauto.com

## VEHICLE DAMAGE INSPECTION REPORT

Our File No: CS/TMI19003193/K1SD3E2

Date: 25/02/2019

## REFERENCE

Handling Insurer: Tokio Marine Insurance Singapore Ltd

Policy No: MI001630

Claimant Vehicle No : SHB4454S

Insured Vehicle No : SFU6199P

Date of Loss: 17/02/2019

Nature of Claim: TP

Claim No: M1901002

## DESCRIPTION &amp; IDENTIFICATION OF VEHICLE

Reg No: SHB4454S

Make &amp; Model: HYUNDAI I40, 1.7 D CRDi (A)

Engine No: D4FDGU624587

Reg. Date: 19/05/2016 (Man. Year: 2016)

Chassis No: KMHLB41UMGU089738

Colour: Blue

Odometer: 315794 km

Engine Capacity: 1685 cc

Market Value/New Car Price: N/A

Sum Insured (S\$): Market Value/New Car Price

## CONDITION OF VEHICLE AT THE TIME OF SURVEY

|                          |      |                         |     |                          |      |
|--------------------------|------|-------------------------|-----|--------------------------|------|
| General Condition:       | Good | Steering (Serviceable): | Yes | Footbrake (Serviceable): | Yes  |
| Handbrake (Serviceable): | Yes  | Engine Modification:    | No  | Pre-accident Condition:  | Good |

## CONDITION OF TYRES

|                   |              |                  |              |
|-------------------|--------------|------------------|--------------|
| Front Tyre Size:  | 205/60 R16   | Rear Tyre Size:  | 205/60 R16   |
| Front Left Side:  | Hankook 7 mm | Rear Left Side:  | Hankook 7 mm |
| Front Right Side: | Hankook 7 mm | Rear Right Side: | Hankook 7 mm |

The above values represent the remaining tyre treads depth

| COST OF CLAIMS                | Repairer's      | Adjuster's    | Difference      | Diff %       |
|-------------------------------|-----------------|---------------|-----------------|--------------|
| Parts                         | 1,824.10        | 182.40        | 1,641.70        | 90.00        |
| Miscellaneous Items           | 10.00           | 10.00         | 0.00            | 0.00         |
| Labour                        | 630.00          | 400.00        | 230.00          | 36.51        |
| Paintwork Labour              | 0.00            | 0.00          | 0.00            |              |
| Towing                        | 0.00            | 0.00          | 0.00            |              |
| <b>Gross Total (S\$)</b>      | <b>2,464.10</b> | <b>592.40</b> | <b>1,871.70</b> | <b>75.96</b> |
| <b>+ GST 7.00/7.00% (S\$)</b> | <b>172.49</b>   | <b>41.47</b>  | <b>131.02</b>   | <b>75.96</b> |
| <b>Nett Amount (S\$)</b>      | <b>2,636.59</b> | <b>633.87</b> | <b>2,002.72</b> | <b>75.96</b> |

## INSPECTION

Date of Assignment: 19/02/2019 Present Location: ComfortDelGro Engineering Pte Ltd (Loyang)

Date Inspected: 19/02/2019 Inspected At: ComfortDelGro Engineering Pte Ltd (Loyang)  
59 Loyang Drive  
Singapore 508969

Estimated Period of Repair: 2.0 days

Adjuster: KALVIN ANG WEI KUN

Manager: Hiew May Fung

*NOTE: This report represents our findings at the time and place of inspection stated herein. Such inspection has been carried out to the best of our knowledge and ability but any other liability under any other circumstances is hereby expressly excluded.*



## REPAIR DETAILS

|  |  |  |
|--|--|--|
| Reference  |  |  |
| Part Source: MRM-SG  |  | Version: 1.0 (Last Synchronised: 25 Feb 2019)                |
| Parts:   | 143  | HYUNDAI I40 1.7 D CRDi (A) (Catalogue:Merimen Singapore 1.0) |
| Labour:  | Repairer's   | (Price-denominated Standard List)                            |
| Print Code: (Unsubmitted, no print-code for SHB4454S)                                  |  |  |
| Validity:  | These estimates are valid only if they contain the print code (above) on all estimate pages, running page numbers with the END OF ESTIMATES marker on the last estimate page |  |
| Further Info: Items/values not in reference catalogue are prefixed with an asterisk *. |  |  |

## Recommended Parts

| No. | Qty | Part No. | Particulars   | Condition     | Repairer's | Amount     |
|-----|-----|----------|---|---------------|------------|------------|
| 1   | 1   |          | <b>*FRT BUMPER COVER</b><br>SHOULD BE REAR BUMPER COVER INSTEAD OF FRT BUMPER COVER                               | Repair        | 553.00 FL  | *- FL      |
| 2   | 10  |          | <b>*FRT BUMPER CLIP</b><br>SHOULD BE REAR BUMPER CLIP INSTEAD OF FRT BUMPER CLIP                                  | Not Necessary | 22.00 FL   | *- FL      |
| 3   | 1   |          | <b>*FRT BUMPER UNDER COVER</b><br>SHOULD BE REAR BUMPER UNDER COVER INSTEAD OF FRT BUMPER UNDER COVER             | Cut           | 228.00 FL  | *228.00 FL |
| 4   | 1   |          | <b>*FRT BUMPER REINFORCEMENT</b><br>SHOULD BE REAR BUMPER REINFORCEMENT INSTEAD OF FRT BUMPER REINFORCEMENT       | Serviceable   | 428.40 FL  | *- FL      |
| 5   | 1   |          | <b>*FRT BUMPER SIDE BRACKET LH</b><br>SHOULD BE REAR BUMPER SIDE BRACKET LH INSTEAD OF FRT BUMPER SIDE BRACKET LH | Serviceable   | 35.60 FL   | *- FL      |
| 6   | 1   |          | <b>*FRT BUMPER MAT</b><br>SHOULD BE REAR BUMPER MAT INSTEAD OF FRT BUMPER MAT                                     | Not Necessary | 50.00 F    | *- F       |
| 7   | 1   |          | <b>*FRT BUMPER REVERSE SENSOR</b><br>SHOULD BE REAR BUMPER REVERSE SENSOR INSTEAD OF FRT BUMPER REVERSE SENSOR    | Serviceable   | 135.70 F   | *- F       |

## Supplementary #1

|   |   |  |                                 |          |           |       |
|---|---|--|---------------------------------|----------|-----------|-------|
| 8 | 1 |  | <b>*REAR BUMPER COVER</b>       | Repeated | 553.00 FL | *- FL |
| 9 | 1 |  | <b>*REAR BUMPER UNDER COVER</b> | Repeated | 228.00 FL | *- FL |

F=Franchise part. L=ListItemDisc.

**Sub Total (S\$)**    **2,233.70**    **228.00**  
**- List Item Discount on L Items 20.00/20.00% (S\$)**    409.60    45.60

**Total Parts (S\$)**    **1,824.10**    **182.40**

|   |
|---|
| Report was unsubmitted during this print-out. |
|---|

## Recommended Miscellaneous Items

| No                         | Qty | Particulars          | Repairer's | Amount |
|----------------------------|-----|----------------------|------------|--------|
| <b>Miscellaneous Items</b> |     |                      |            |        |
| 1                          | 1   | OD/TP Case (Insurer) | 10.00      | 10.00  |
| Sub Total (S\$)            |     |                      | 10.00      | 10.00  |

## Recommended Labour

| No                      | Particulars                 | Lab.Type | Repairer's | Amount |
|-------------------------|-----------------------------|----------|------------|--------|
| <b>Labour Items</b>     |                             |          |            |        |
| 1                       | PANEL BEATING               | New      | 300.00     | 200.00 |
| 2                       | SPRAY PAINTING CHARGE       | New      | 250.00     | 200.00 |
| 3                       | REMOVE/REFIX REVERSE SENSOR | New      | 80.00      | 0.00   |
| Gross Labour Cost (S\$) |                             |          | 630.00     | 400.00 |

Report was unsubmitted during this print-out.

< END OF ESTIMATES >