

SINGAPORE ACCIDENT STATEMENT

IMPORTANT NOTICE

1. Please report correctly the details of the accident to speed up the claims process.
2. This Form must be completed by the Policyholder and/or the Authorised Driver.
3. Information provided must be as truthful and accurate as possible. Any wilful misrepresentation or withholding of material facts may allow insurance companies to repudiate policy liability.
4. The issue and acceptance of this Form by insurance companies is not an admission of policy liability on the part of the insurance companies.
5. **Any false reporting may be referred to the Police for investigation.**
6. This report will be forwarded by the insurers of the GIA Records Management Centre established by the General Insurance Association of Singapore (GIA) for archiving and that copies of this report will, for a fee, be made available upon application by interested parties.
7. By the lodgement of this report to the insurers, you hereby consent to the archiving of this report at the centre and to copies of the report being made available aforesaid.

ACCIDENT STATEMENT

Date Of Report	18/02/2019 16:38
Date Of Accident	17/02/2019 10:40
Exact Location Of Accident	JUNCTION OF RIVER VALLEY AND NATHAN ROAD
Country/State of Loss	SINGAPORE

DETAILS OF OWN VEHICLE

Vehicle Registration Number	SMF3345A
Insured/Policyholder	
Name Of Registered Owner	HENG WENG SOON IAN
NRIC No	S1773943C
Email Address	IANHENG@YAHOO.COM.SG
Mobile Phone No	(LOCAL) +65-96827440
Alternative Phone No	OFFICE-96827440

Vehicle Particulars

Manufacturer	LEXUS
Model	GS250-2.5 (A)

Exact Purpose for which vehicle was being used at time of accident

Are you claiming under your own insurance policy for repair to your vehicle? YES

If No, Please state action to be taken

Vehicle Category	PRIVATE CAR
------------------	-------------

Insurance Company

Name of Insurance Company	AXA INSURANCE PTE LTD
Type Of Coverage	COMPREHENSIVE
Fleet Policy	NO
Policy Number	VPA/P2201305
Cover Note Number	

Driver

Name of Driver	HENG WENG SOON IAN
NRIC No	S1773943C
Date Of Birth	15/08/1966
Occupation	INDOOR
Date Of Driving Pass	10/10/1987
Driving Experience	31 YEARS AND 4 MONTHS
Gender	MALE
Mobile Number	(LOCAL) +65-96827440
Fax Number	
Contact Number	OFFICE-96827440
Email Address	IANHENG@YAHOO.COM.SG

Address	475 RIVER VALLEY ROAD #16-06
Postcode	248360
Was driver an employee of the Insured's Company	NO
If No, Relationship of the Driver with the Insured	OWNER
Vehicle Registration Number of Driver's Own Vehicle	-
	-
	-
Insurance Company of Driver's Own Vehicle	-
	-
	-

General Information of the Accident

Type Of Accident	SIDE SWIPE
Weather Conditions	CLEAR
Road Surface	DRY

Other Information

Was any foreign vehicle involved in this accident?	NO
Number of vehicles (including own vehicle) involved in the accident	2
Was any body injured in the Accident?	NO
Was any injured conveyed to hospital by ambulance?	NO
Was any other material or property damaged?	YES
I have been approached by unknown person(s) soliciting/offering accident claims assistance.	NO
Number of Passengers (Including Driver)	1

Details of Police Action

Was the accident reported to the police?	NO
If Yes, Please state which Police Station	
Was notice of intended Prosecution given?	NO
If Yes, against whom?	

Circumstances of Accident

PLEASE REFER TO SKETCH PLAN

Attachment(s)

Are accident photos available for attachment?	YES
Was there any video captured by Car Camera?	YES
Was there any audio recorded?	NO

DETAILS OF OTHER VEHICLE PROPERTY 1

Vehicle Registration Number	SJM3292S
Vehicle Make/Model/Colour	TOYOTA VIOS
Details Of Properties	MY FRONT BUMPER & HIS REAR BUMPER
Vehicle Category	PRIVATE CAR
Name of Driver	NG CHOON KIAT
NRIC/Passport Number	S1605020B
Contact Number	
Address	BLK 1070 EDGEFIELD PLAINS #04-142
Postcode	824107
Insurance Company Name	
Nature Of Damage	REAR BUMPER & RIGHT REAR SIDE ABOVE TIRE
No. Of Passenger (Including Driver)	4
Passenger 1	NAME: :
	GENDER: :

Passenger 2

NAME: :
GENDER: :

Passenger 3

NAME: :
GENDER: :

Accident Sketch Plan

SKETCH PLAN

IMPORTANT NOTICE

1. Please report correctly the details of the accident to speed up the claims process.
2. This Form must be completed by the Policyholder and/or the Authorised Driver.
3. Information provided must be as truthful and accurate as possible. Any willful misrepresentation or withholding of material facts may allow insurance companies to repudiate policy liability.
4. The issue and acceptance of this Form by insurance companies is not an admission of policy liability on the part of the insurance companies.
5. Any false reporting may be referred to the Police for investigation.
6. The report will be forwarded by the insurers of the GIA Records Management Centre established by the General Insurance Association of Singapore (GIA) for archiving and that copies of this report will for a fee be made available upon application by interested parties.
7. By the lodgement of this report to the insurers, you hereby consent to the archiving of this report at the centre and to copies of the report being made available aforesaid.
8. **Consent under the Personal Data Protection Act (PDPA)**
I understand, acknowledge, agree and consent that:
(a) My insurer, my workshop and the General Insurance Association of Singapore ("GIA") may/are permitted to collect, use, disclose and/or process my personal data/personal information set out in this [form] and any other personal information provided by me or possessed by my insurer (collectively the "Personal Information") and disclose and transfer such Personal Information to all insurer(s) who have insured vehicle(s) involved in this accident (all insurer(s) who have insured vehicle(s) involved in this accident shall be collectively referred to as the "Insurers"), the Insurers' law yers/law firms, the Monetary Authority of Singapore and any relevant government agency/authority (such as the police), for the purpose(s) of:
(i) processing, handling and/or dealing with my claims including the settlement of the claims and any necessary investigations relating to the claims;
(ii) investigating the accident and/or my claims;
(iii) carrying out and/or dealing with my instructions or responding to any enquiries by me;
(iv) administering my claims (including the mailing of correspondence, statements, invoices, reports or notices to me, which could involve disclosure of certain personal data about me to bring about delivery of the same as well as on the external cover of envelopes/mail packages); and/or
(v) complying with applicable law in administering, processing, handling and/or dealing with my claims.
(collectively the "Purposes")
(b) all insurer(s) who have insured vehicle(s) involved in this accident and the Insurers' law yers/law firms, may/are permitted to collect, use, disclose and/or process my Personal Information for one or more of the above Purposes; and
(c) my Personal Information may/can be disclosed by any of the Insurers and/or GIA to their third party service providers or agents (including their law yers/law firms), which may be sited outside of Singapore, for one or more of the above Purposes.

Policyholder's Signature / Date & Time

Driver's Signature (If driver is not the policyholder) / Date & Time

Witnessed by Reporting Centre Personnel

Sketch Plan

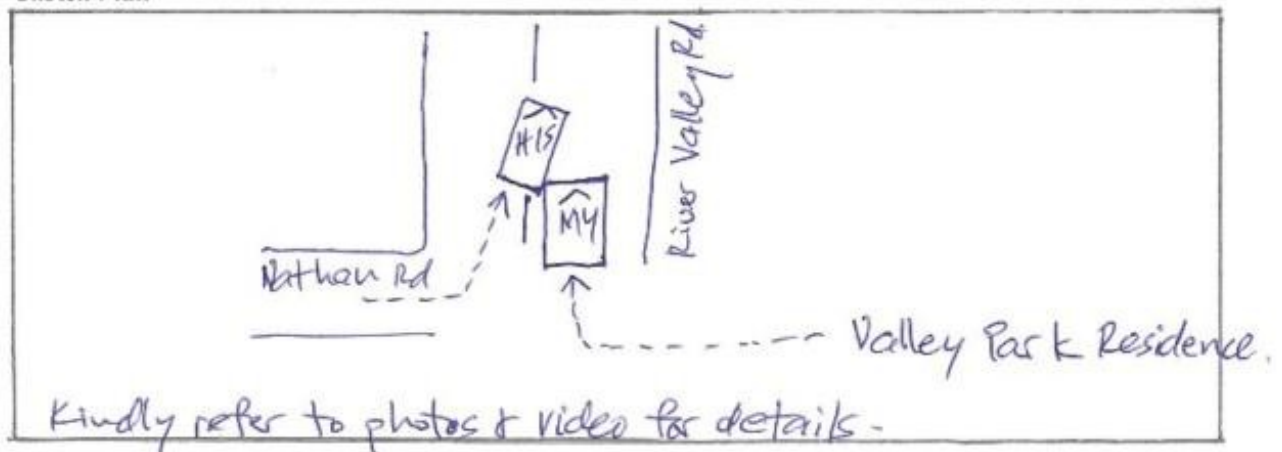

Common Statement

Describe Circumstances of the Accident

Weather - clear
Road - Dry
Traffic light - Working condition.
Traffic flow - light
Pedestrian flow - light at traffic light crossing.
I was waiting @ traffic light (Red) within Valley Park, for a right turn into River Valley Road.
As the light turned green, I drove ahead, slight right turn to wait for pedestrian to clear crossing.
At the same time, car STM32925 (his car) was waiting at Nathan Road traffic light to turn Left into River Valley Road.
As the pedestrian cleared the road, I drove forward into the right lane of River Valley road, keeping to the right edge of my lane (photo evidence), as I expected his car to maintain lane discipline keeping within his left lane since he is turning left.
Unfortunately, his car drifted into my lane, without signal or checking his blind spot. This caused both cars to side-swipe each other, evidenced by paint marks above his rear right tire area (body).
As he continued driving into my lane, while I kept to the right side of my lane, his rear bumper became embedded into my bumper (front left), shown by horizontal paint streak marks, as an extension of the side-swipe.
A direct collision of my bumper to his bumper will show a different type of damage and paint marks.
Kindly refer to photos & video for review. Thank you.

Declaration

We declare the foregoing particulars are true in every respect.

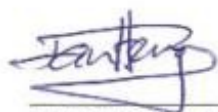

Policyholder's Signature / Date & Time
18/2/19 1.50pm

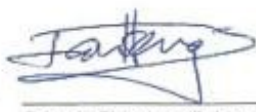

Driver's Signature (If driver is not the policyholder) / Date & Time

Witnessed by Reporting Centre Personnel

AXA INSURANCE PTE LTD
 8 Shenton Way, #24-01
 AXA Tower, Singapore 068811
 Customer Service Centre #01-21
 Tel: 1800 8804888
 Website: www.axa.com.sg
 GST Registration Number: 199903512M
 customer.care@axa.com.sg



CERTIFICATE OF INSURANCE

Motor Vehicles (Third-Party Risks and Compensation) Act, (Chapter 189) Motor Vehicles (Third-Party Risks and Compensation) Rules, 1960 Road Transport Act, 1987 (Malaysia) Motor Vehicles (Third-Party Risks) Rules, 1959 (Malaysia)

CERTIFICATE NO.	: VPA/P2201305	Account No. : 14886
Coverage	: Comprehensive (SmartDrive Lexus Prestige)	
Sum Insured	: Market Value At The Time Of Loss	
Name of Policy Holder	: HENG WENG SOON IAN (WANG RONGSHUN)	
Vehicle Registration No.	: SMF3345A	
Period of Insurance	: From 05/11/2018 To 04/11/2019 (Both Dates Inclusive)	

PERSONS OR CLASSES OF PERSONS ENTITLED TO DRIVE*

(a) The Policyholder
 The Policyholder may also drive a Motor Car not belonging to or not hired (under a hire purchase agreement or otherwise) to him or his employer or his partner
 (b) Any other person who is driving on the Policyholder's order or with his permission
 Provided that the person driving is permitted in accordance with the licensing or other laws or regulations to drive the Motor Vehicle or has been so permitted and is not disqualified by order of a Court of Law or by reason of any enactment or regulation in that behalf from driving the Motor Vehicle.

LIMITATIONS AS TO USE*

Use only for social, domestic and pleasure purposes and for the Policyholder's business
 The policy does not cover - use for hire or reward, racing, pace-making, reliability trial, speedtesting, the carriage of goods other than samples in connection with any trade or business or use for any purpose in connection with motor trade; or when the Motor Car, whether stationary, in use or otherwise, is in or on, a racing track, circuit, route, course or any other roads by whatever name called that are typically used for racing, pace-making or such similar purposes.

(01)

Basic Own Damage Excess : SGD 700.00

An Additional Excess is applicable as follows:
 S\$2,500.00 for Young or Inexperienced Driver.
 Young or Inexperienced Driver is defined as any driver whom is aged below 23 years old and/or less than one year of driving experience.

(Please refer to your policy on the terms & conditions)* Limitations rendered inoperative by Section 8 of the Motor Vehicles (Third-Party Risks and Compensation) Act, (Chapter 189) and Section 95 of the Road Transport Act, 1987 (Malaysia), are not to be included under these headings.

I/We hereby certify that the policy to which this Certificate relates is issued in accordance with the provisions of the Motor Vehicles (Third-Party Risks and Compensation) Act, (Chapter 189) and Part IV of the Road Transport Act, 1987 (Malaysia).

AXA INSURANCE PTE LTD

Authorized Signature

Issued by - SGOAGPH on 07/11/2018

IMPORTANT :

Policyholders are warned that on the sale of a motor vehicle they must surrender the Certificate of Insurance and the Policy to the insurance company. If the Certificate of Insurance has been lost or destroyed a Statutory Declaration to the effect must be made. Failure to comply with this obligation is an offence under the Motor Vehicle (Third-Party Risks and Compensation) Act (Cap. 189). The Premium Warranty Clause requires the premium to be paid in full within a specific period (failing which there would be no liability under the policy, renewal certificate, covernote and endorsement etc).

Nric And Driving Licence

REPUBLIC OF SINGAPORE
IDENTITY CARD NO. S1773943C



Name
HENG WENG SOON IAN
(WANG RONGSHUN)
王榮順

Race
CHINESE

Date of birth
15-08-1966

Sex
M

Country of birth
SINGAPORE

S1773943C

REPUBLIC OF SINGAPORE DRIVING LICENCE

License Payee: S1773943C

Name
HENG WENG SOON IAN
(WANG RONGSHUN)

Birth Date: 15 Aug 1966

Issue Date: 08 Feb 2014



0623 72466C

5861888



NRIC No: S1773943C



Date of issue
28-04-2012

Address
475 RIVER VALLEY ROAD
#16-06
SINGAPORE 248360

YOU ARE LICENSED TO DRIVE VEHICLES IN THE FOLLOWING CLASS(ES)

EFFECTIVE DATE

Class 3 Motor Cars < 3000kg with < 7 passengers, exclusive of the driver; and other motor vehicles < 2500kg 10 Oct 1987

HP 425A

License No: S1773943C



Accident Scene Photo

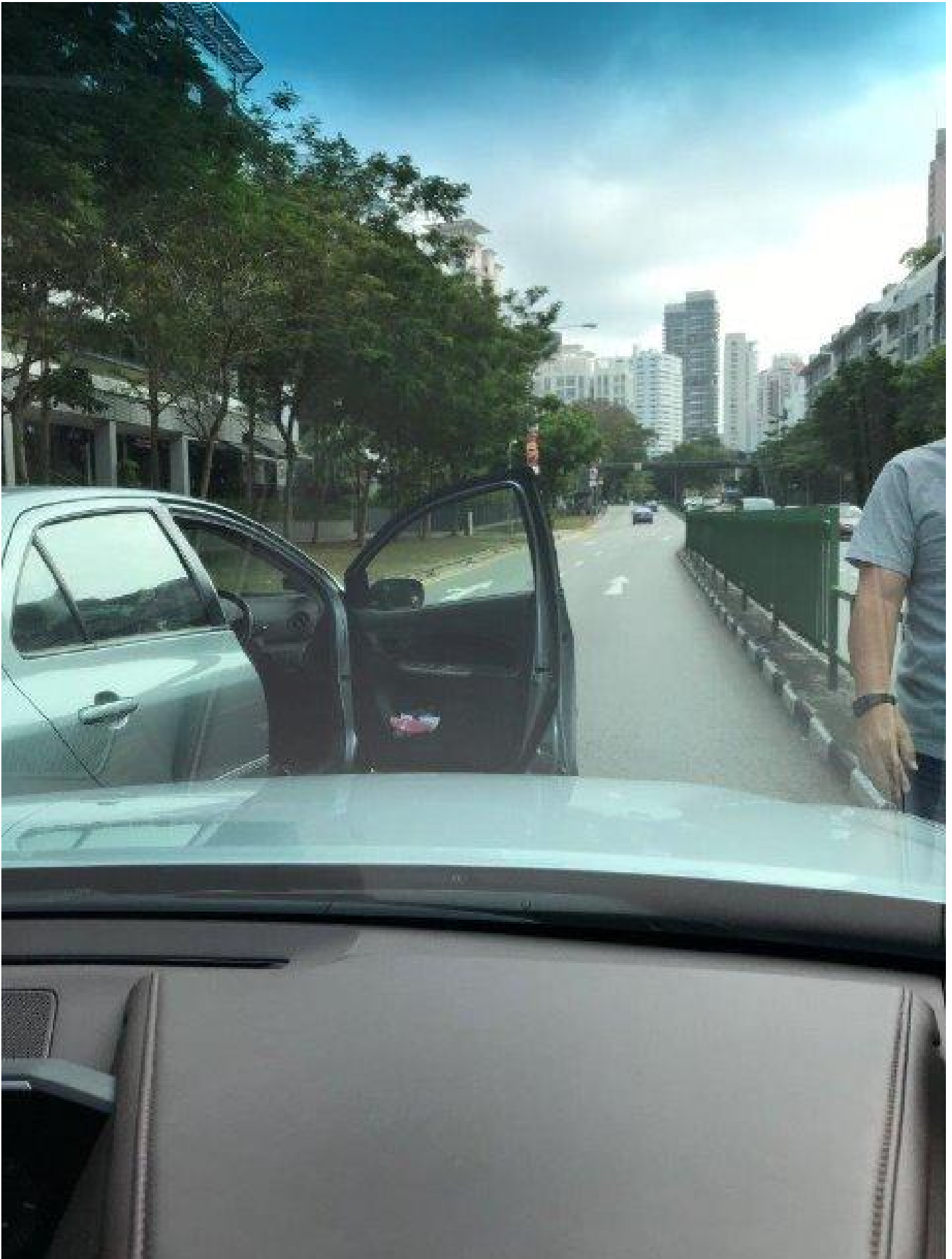

Accident Scene Photo



Accident Scene Photo



Accident Scene Photo



Accident Scene Photo



Accident Scene Photo



Accident Scene Photo



Accident Scene Photo

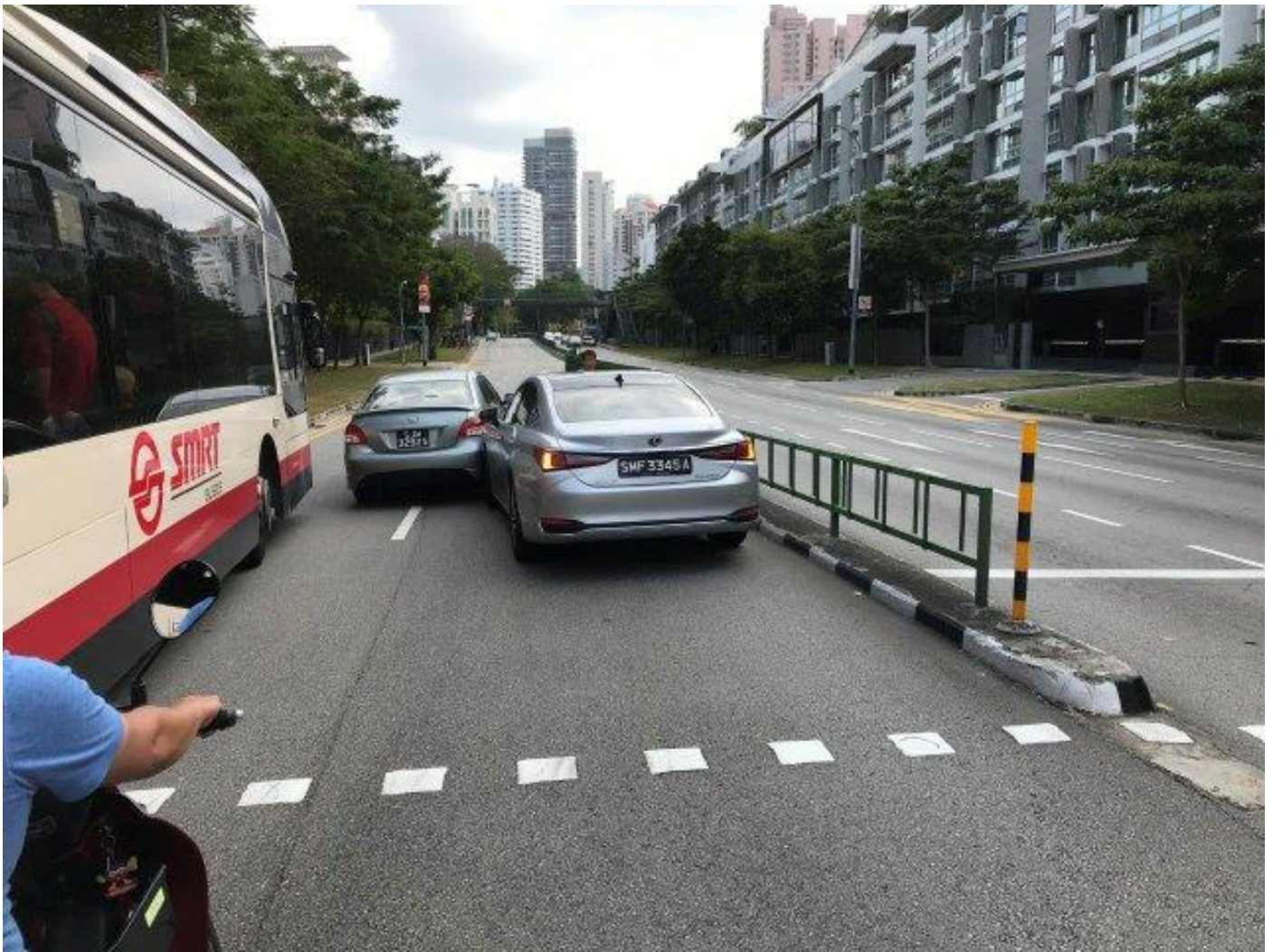

Accident Photo



Accident Photo



Accident Photo



Accident Photo



Accident Photo



Accident Photo



Accident Photo

