

Surveyor

Bryen

ASSIGNMENT (Office)

From (Person)

Desmond Lee

of

ICS

Date/Time

25/2/19 @ 5:31pm

Estimated Cost

Bill to

OD / TP / WS / TP RES / OD RES / EVA / INV / MV / CS

To Inspect Vehicle No.

SHC 1036E

Insured

SLC 6728L

at Workshop m/s

Chunni Motor

Tel:

6542 5119

of

Blk 10 # 01-05 Amk Autopoint

Policy No.

Claim No.

DMPC 1900055H / DL

Sum Insured

Excess

Make of Veh.

(Client's Record)

D.O.A

24/2/19

CA / REV / REP. / REV 24 HRS

(up)

H.O.D. Endorsement

Date/Time

9:11am @ 26/2/19

Person Contacted

Lynn

Vehicle

IN / OUT

Date/Time

Action/Instruction (✓) Estimate

SHC 1036E CS/EC118009875 R1+d3e2 D.A. 23/5/18

04/3/19 @ 5:54pm RMSE to Desmond Lee via Neuman.

REF:

CDE 2026 Oct

DOCUMENT

Oct 2018

From: Date:

Estimated Cost:

OD / TP / WS / TP RES / OD RES / EVA / INV / MV

To Inspect Vehicle No:

at Workshop no:

at:

Insured:

Policy No:

Claim No:

Sum Insured:

Excess:

(Client's Record)

Make of Veh:

(Policy Condition)

Remark: The veh had commenced its
repair at the time of inspection.

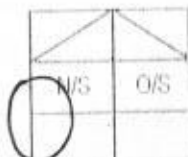

Bal. or Market Value:

IDAC Accident Report:

Consistent? : Yes or No

GIA / PR Seen:

Consistent? : Yes or No

Est. Repairs: 10 x 6 days Res: Yes or No

Lump Sum: 20 % 3 Val: Yes or No

CA / REV / REP: / 24 HRS

Date:

Person Contacted:

Vehicle: IN / OUT

Veh No: SHC 1036E

C/P No:

Type: M/Car / M/Cycle / Bus / Van / Lorry / Taxi / Prime Mover /

Truck / Trailer or

Make: Hyundai Ioniq

CC: 1580

Colour: Blue

A/C: Insured / Std / Nil / NA

Sp. Reading: 56129

I/Radio: Insured / Std / Nil / NA

Eng/Mo:

G4LEJU111376

C/No:

KMHLC851CVK114805

Gen. Cond: Good / Fair / Poor / Burnt

Steering: In order / Jammed / Leaked / Burnt or

Brake: In order / Jammed / Leaked / Burnt or

Modi: Nil / STD / STD A/Rim or

Tyre Size: F:

195/65 R15

R:

— — —

BS / DUN / EXNOVA / GY / FS / LIZA / MIC / OHTSU / PIR / SUMI /

TOYO / YOKO or

Michelin

Front:

Rear:

R/Bal: 6 mm

R/Bal: 6 mm

L/Bal: 6 mm

L/Bal: 6 mm

D.O.A: 24/02/2019

D.O.I: 26/02/2019

Survey held at

Chunni AMK

Des. of Damages: Frt / Rear / O/S / N/S / U/C / Rooftop or

N/S Body y N/S Rev

The U/C / Chassis frame / Body Structure affected due to collision.

Date / Time

Action / Instruction

ELIC8 SHC 6728L

29/03/19 Jmmy 2/5 12400/- - it 10 days 2 rep
(CRD # 1996, 28%)

RECEIVED 29 MAR 2019

Date/Time: File Pass to?



Preli. Report

29/3 Jmmy



Final Report

Date/Time: File Return to?

Days Of Repair: 10

Resurvey No. of Trip: 2

Survey Fee:

Transportation:

) C.P.S. 5

) Photo:

) Other:

) Total:

Total:

Add Fee:



Site Insp. (\$)



Interview (\$)



Tech. Insp. (\$)



Workload (\$)

Report Format:

MER-TP

Lump Sum / L.S. (\$):

12400

450
10

460

Note: This document has not been finalised.

LKK Auto Consultants Pte Ltd (Co.Reg.No:199607198R)

51 Ubi Ave 1 #01-25, Paya Ubi Industrial Park

Singapore 408933

Tel: 6256-3561 Fax: 6844-8805 Email: sur@lkkauto.com; assignments@lkkauto.com

To: ECICS Limited
7 Temasek Boulevard
#10-01 Suntec Tower One
Singapore 038987

From: LKK Auto Consultants Pte Ltd
51 Ubi Ave 1 #01-25
Paya Ubi Industrial Park
Singapore 408933

Attn: Desmond Lee

Date: 04 Mar 2019

Preliminary Advice

Insured Vehicle No	: SLC6728L	Accident Date	: 24/02/2019
TP Vehicle No	: SHC1036E	Assignment Date	: 26/02/2019
Make	: HYUNDAI IONIQ HYBRID	Est. Duration of Repair	: 6
Date of Inspection	: 26/02/2019		
Inspection At	: CHUNNI MOTOR		

Point of Impact / General Description of Damages

The vehicle sustained impact / damages n/s body & n/s rear portion and parts claimed are consistent to the accident.

Repairer's Estimate (Gross)	:S\$	19,996.00
Revised Amount	:S\$	15,534.00
Check Items (Estimated)	:S\$	0.00
Total	:S\$	15,534.00

Lump Sum Repair :S\$

Total Loss Consideration

New for Old Value	:S\$
Pre-Accident Value	:S\$
COE / PARF Rebate	:S\$
Salvage Value	:S\$
Margin for Repair	:S\$

Remarks

- () The vehicle is repairable at our adjusted amount. We have also confirmed excess and policy coverage. Kindly let us have your authorisation.
- () The vehicle is uneconomical to be repaired, you are advised to invite tender for the wreck.
- () Other comments :

Nivitha (LKK Auto)

From: Desmond Lee Ker Wen (ECICS, Claims) <Desmond_Lee@ecics.com.sg>
Sent: Monday, 25 February 2019 5:31 PM
To: assignments; chunnimotor@gmail.com
Subject: RE: Accident involving veh no: SHC 1036E & SLC 6728L on 24.02.19 / Our Claims ref no: DMPC1900055H/DL
Attachments: 25022019165913.pdf

Dear Chunni

We will be appointing LKK for the Pre repair inspection.

Dear LKK
Please assist to conduct PRI on 3p vehicle SHC1036E

Location as stated below.

Thank you.

Best regards

Desmond Lee

Senior Associate | Claims



DID (65) 6303 0167

Tel (65) 6337 4779

Email Desmond_Lee@ecics.com.sg Web www.ecics.com.sg

Address 10 Eunos Road 8, Singapore Post Centre, #09-04A, Singapore 408600.

From: ECICS Claims
Sent: Monday, 25 February 2019 5:11 PM
To: Desmond Lee Ker Wen (ECICS, Claims)
Cc: ECICS Claims
Subject: FW: Accident involving veh no: SHC 1036E & SLC 6728L on 24.02.19

Hi Desmond

Please assist.
Thank you.

Best regards

Janice Goh

Senior Associate | Claims



DID (65) 6303 0182

Tel (65) 6337 4779

Email janice_goh@ecics.com.sg Web www.ecics.com.sg

Address 10 Eunus Road 8, Singapore Post Centre, #09-04A, Singapore 408600.

From: Chunni Motor [mailto:chunnimotor@gmail.com]

Sent: Monday, 25 February 2019 5:08 PM

To: ECICS Claims

Subject: Accident involving veh no: SHC 1036E & SLC 6728L on 24.02.19

Dear Sir/Mdm,

We refer the above mentioned matter.

We enclosed herewith the relevant documents for your necessary action.

In line with the new protocol, kindly provide us with the list of surveyors on your panel for assessment of the damaged accident taxi involved.

Kindly survey at AMK Autopoint, Soon Hock Motor, #01-05/06.

Should you have any queries, please do not hesitate to contact Ms Lynn or Ms Irene at 65425119 or 6542 7162

Thank you for your kind assistance.

This message may contain privileged and confidential information and is only intended for use by the addressee. No representation, warranty, guarantee or undertaking expressed or implied is made by ECICS Limited; as to the fairness, accuracy or completeness of any information, projections or opinions contained in this message. Any unauthorized disclosure, use or dissemination either in whole or in part is prohibited. If you are not the addressee indicated in this message (or responsible for delivery of the message to such person), you may not copy or deliver this message to anyone. In such case, you should destroy this message and kindly notify the sender by reply email. Opinions contained herein are the personal opinions of the sender and do not necessarily represent the views of ECICS Limited.

MCO019025552 / CamloriDelGro Engineering Pte Ltd - Loyang
 ENTRY DATE & TIME: 25/02/2019 10:46
 SUBMITTED BY: Catherine Por May Juan

SINGAPORE ACCIDENT STATEMENT

IMPORTANT NOTICE

1. Please report correctly the details of the accident to speed up the claims process.
2. This Form must be completed by the Policyholder and/or the Authorised Driver.
3. Information provided must be as truthful and accurate as possible. Any willful misrepresentation or withholding of material facts may allow insurance companies to repudiate policy liability.
4. The issue and acceptance of this Form by insurance companies is not an admission of policy liability on the part of the insurance companies.
5. Any false reporting may be referred to the Police for investigation.
6. This report will be forwarded by the Insurers of the GIA Records Management Centre established by the General Insurance Association of Singapore (GIA) for archiving and that copies of this report will, for a fee, be made available upon application by interested parties.
7. By the lodgement of this report to the insurers, you hereby consent to the archiving of this report at the centre and to copies of the report being made available aforesaid.

ACCIDENT STATEMENT

Date Of Report 25/02/2019 10:46
 Date Of Accident 24/02/2019 22:20
 Exact Location Of Accident CAIRNHILL RD X ORCHARD RD
 Country/State of Loss SINGAPORE

DETAILS OF OWN VEHICLE

Vehicle Registration Number SHC1036E
 Insured/Policyholder
 Name Of Registered Owner COMFORT TRANSPORTATION PTE LTD
 Co Reg No 199303821R
 Email Address FLEETSAFETY@CDGTAXI.COM.SG
 Mobile Phone No
 Alternative Phone No OFFICE-65508768
Vehicle Particulars
 Manufacturer HYUNDAI
 Model IONIQ HYBRID
 Exact Purpose for which vehicle was being used at time of accident
 Are you claiming under your own insurance policy for repair to your vehicle? NO
 If No, Please state action to be taken THIRD PARTY
 Vehicle Category TAXI
Insurance Company
 Name of Insurance Company MS FIRST CAPITAL INSURANCE LTD
 Type Of Coverage THIRD PARTY FIRE AND/OR THEFT
 Fleet Policy YES
 Policy Number D-18088936MFSH
 Cover Note Number
Driver
 Name of Driver LIM KENG TAT (LIN QINGDA)
 NRIC No S7246439G
 Date Of Birth 10/12/1972
 Occupation OUTDOOR
 Date Of Driving Pass 20/06/1996
 Driving Experience 22 YEARS AND 8 MONTHS
 Gender MALE
 Mobile Number (LOCAL) +65-91793396
 Fax Number
 Contact Number
 Email Address LKTMELVIN@GMAIL.COM

Address 131 03-227 YISHUN STREET 11
Postcode 760131
Was driver an employee of the Insured's Company NO
If No, Relationship of the Driver with the Insured OTHER - TAXI DRIVER
Vehicle Registration Number of Driver's Own Vehicle -
-
Insurance Company of Driver's Own Vehicle -
-

General Information of the Accident

Type Of Accident SIDE SWIPE
Weather Conditions CLEAR
Road Surface DRY

Other Information

Was any foreign vehicle involved in this accident? NO
Number of vehicles (including own vehicle) involved in the accident 2
Was any body injured in the Accident? YES
Was any injured conveyed to hospital by ambulance? NO
Was any other material or property damaged? YES
I have been approached by unknown person(s) soliciting/offering accident claims assistance. NO
Number of Passengers (Including Driver) 3
Passenger 1 NAME: : -
GENDER: : MALE
Passenger 2 NAME: : -
GENDER: : FEMALE

Details of Police Action

Was the accident reported to the police? NO
If Yes, Please state which Police Station
Was notice of Intended Prosecution given? NO
If Yes, against whom?

Circumstances of Accident

SEE ATTACH.

Attachment(s)

Are accident photos available for attachment? YES
Was there any video captured by Car Camera? YES
Remarks/ Reasons: -
Was there any audio recorded? NO

DETAILS OF OTHER VEHICLE PROPERTY 1

Vehicle Registration Number SLC6728L
Vehicle Make/Model/Colour
Details Of Properties
Vehicle Category PRIVATE CAR
Name of Driver
NRIC/Passport Number
Contact Number
Address

Postcode

Insurance Company Name

Nature Of Damage

FRT RHT

No. Of Passenger (Including Driver)

DETAILS OF INJURED PERSON 1

Name

LIM KENG TAT (LIN QINGDA)

Approximate Age

47

Injuries Sustain

NECK,BACK,KNEE

Injured person in which vehicle?

SHC1038E

Were seat belts worn?

YES

Was this injured conveyed to hospital by ambulance?

NO

Address

Postcode

SKETCH PLAN**IMPORTANT NOTICE**

1. Please report correctly the details of the accident to speed up the claims process.
2. This Form must be completed by the Policyholder and/or the Authorised Driver.
3. Information provided must be as truthful and accurate as possible. Any wilful misrepresentation or withholding of material facts may allow insurance companies to repudiate policy liability.
4. The issue and acceptance of this Form by insurance companies is not an admission of policy liability on the part of the insurance companies.
5. Any false reporting may be referred to the Police for investigation.
6. The report will be forwarded by the insurers of the GIA Records Management Centre established by the General Insurance Association of Singapore (GIA) for archiving and that copies of this report will for a fee be made available upon application by interested parties.
7. By the lodgment of this report to the insurers, you hereby consent to the archiving of this report at the centre and to copies of the report being made available aforesaid.
8. **Consent under the Personal Data Protection Act (PDPA)**

I understand, acknowledge, agree and consent that:

- (a) My Insurer, my workshop and the General Insurance Association of Singapore ("GIA") may/are permitted to collect, use, disclose and/or process my personal data/personal information set out in this [form] and any other personal information provided by me or possessed by my Insurer (collectively the "Personal Information") and disclose and transfer such Personal Information to all Insurer(s) who have insured vehicle(s) involved in this accident (all Insurer(s) who have insured vehicle(s) involved in this accident shall be collectively referred to as the "Insurers"), the Insurers' lawyers/law firms, the Monetary Authority of Singapore and any relevant government agency/authority (such as the police), for the purpose(s) of :
 - (i) processing, handling and/or dealing with my claims including the settlement of the claims and any necessary investigations relating to the claims;
 - (ii) investigating the accident and/or my claims;
 - (iii) carrying out and/or dealing with my instructions or responding to any enquiries by me;
 - (iv) administering my claims (including the mailing of correspondence, statements, invoices, reports or notices to me, which could involve disclosure of certain personal data about me to bring about delivery of the same as well as on the external cover of envelopes/mail packages); and/or
 - (v) complying with applicable law in administering, processing, handling and/or dealing with my claims.(collectively the "Purposes")
- (b) all insurer(s) who have insured vehicle(s) involved in this accident and the Insurers' lawyers/law firms, may/are permitted to collect, use, disclose and/or process my Personal Information for one or more of the above Purposes; and
- (c) my Personal Information may/can be disclosed by any of the Insurers and/or GIA to their third party service providers or agents(including their lawyers/law firms), which may be sited outside of Singapore, for one or more of the above Purposes.
- (d) my Personal Information will also be collected and used to compile claims history for the purpose of fraud detection, investigation and management in present and all future claims.
- (e) the information so collected under (d) above may be shared / disclosed:
 - (i) to all insurers and/or any other third parties that assist in evaluating, investigating, controlling or managing fraud, regulators, law enforcement and government agencies as reasonably required for the purposes stated, or
 - (ii) for complying with requirements under any regulations, laws or court orders.

COMFORT TRANSPORT S.S.
CO. REG. NO. 199303821R

Policyholder's Signature
Date & Time:

Driver's Signature
(If driver is not the policyholder)
Date & Time: 25.02.2019@0930HRS

Reporting Centre Personnel's Signature
Name:
NRIC/FIN No.: June

SKETCH PLAN

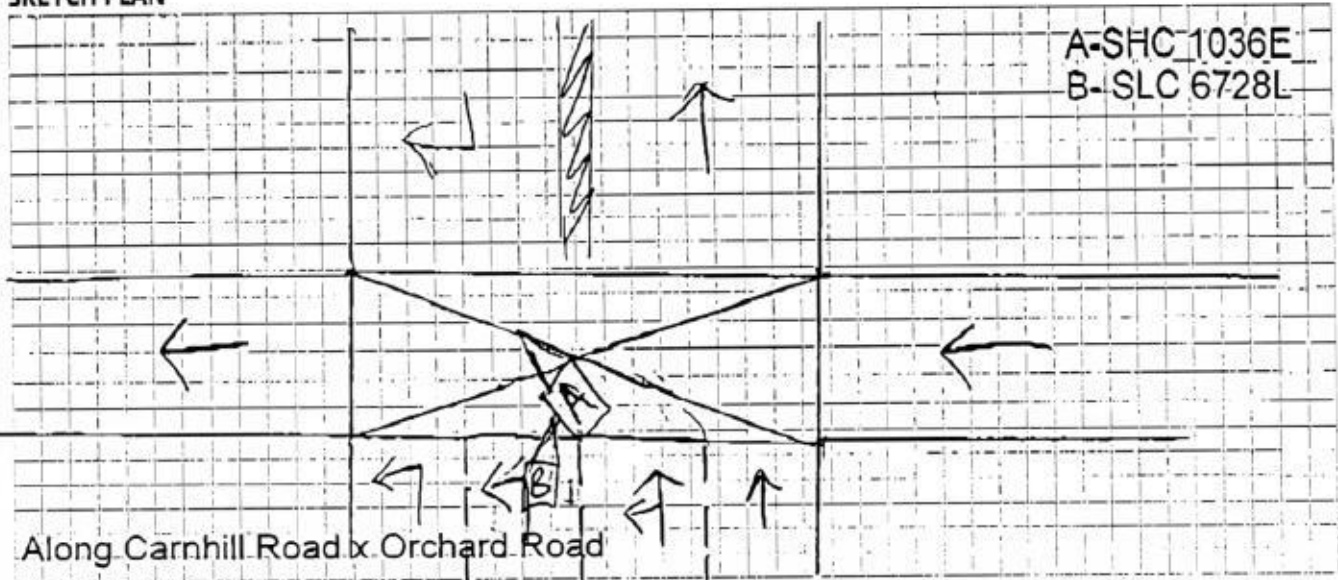

DESCRIBE CIRCUMSTANCES OF THE ACCIDENT

On 24.02.2019@2220HRS I was travelling along Carnhill Road x Orchard Road with one male and female onboard.

As I was making a left turn and suddenly veh(B) SLC 6728L cut into my lane and hit onto my vehicle ~~front~~ left portion.

REAR.

As the accident took place too fast I could not take evasive action to prevent the accident.

I have company video and photos at scene to support my claims.

After the accident I suffered knee, back and neck pain. I will consult a doctor later.

Veh(B) SLC 6728L Male Driver

DECLARATION

I hereby declare the information on this form is true in every respect.
CO. REG. NO. 199303821R

Policyholder's Signature: _____

Date & Time: _____

Driver's Signature _____

(If driver is not the policyholder)

Date & Time: 25.02.2019@0930HRS

Reporting Centre Personnel's Signature _____

Name: _____

NRIC/FIN No.: June

NAME
ADDRESS

Home Tel.:

VIN:

Registration: SHC 1036 E

Technician:

Mileage: 56129

Time Printed 26.2.19 9:48 AM

HYUNDAI IONIQ

Front : Left

Actual	BEFORE	Specified Range
-0°35'		-3°00' 3°00'
3°38'		-0°19' 5°41'
-0°54'		-1°30' 1°30'
15°45'		
15°10'		

Camber
Caster
Toe
SAI
Included Angle
Turning Angle Diff.

Front : Right

Actual	BEFORE	Specified Range
-0°45'		-3°00' 3°00'
3°36'		-0°19' 5°41'
0°48'		-1°30' 1°30'
16°48'		
16°03'		

Front

Cross Camber
Cross Caster
Cross SAI
Total Toe
Cross Turn Diff.

Actual	BEFORE	Specified Range
0°10'		-3°00' 3°00'
0°02'		-3°00' 3°00'
-1°02'		-3°00' 3°00'
-0°06'		-3°00' 3°00'

Rear : Left

Actual	BEFORE	Specified Range
-0°35'		-3°30' 2°30'
1°46'		-1°30' 1°30'

Camber
Toe

Rear : Right

Actual	BEFORE	Specified Range
-1°49'		-3°30' 2°30'
0°04'		-1°30' 1°30'

Rear

Cross Camber
Total Toe
Thrust Angle

Actual	BEFORE	Specified Range
1°14'		-3°00' 3°00'
1°50'		-3°00' 3°00'
0°51'		-3°00' 3°00'

Qty	Parts Description/ Labour	Type	Unit Price	Amount
	Rear Bumper <i>distorted / end</i>			\$ 553.00 ✓
	Rear Bumper Side Bracket (LH) <i>NW</i>			\$ 33.10 X
	Rear Fender (LH) <i>Dented</i>			\$ 2,171.40 ✓
	Rear Fender Inner Lining (LH) <i>NW</i>			\$ 169.30 X
	Rear Door (LH) <i>Buc</i>			\$ 2,201.10 ✓
	Rear Door Gear/Regulator (LH) <i>2 NW</i>			\$ 540.90 2X
	Rear Door Power Motor (LH) <i>NW</i>			\$ 754.20 X
	Rear Door Protector(LH) <i>end</i>			\$ 116.20 ✓
	Front Door (LH) <i>bt</i>			\$ 2,256.40 ✓
	Front Door Protector (LH) <i>NW</i>			\$ 116.20 X
	Door Centre Pillar Outer (LH) <i>Dented</i>			\$ 3,764.90 ✓
	Rocker Panel Outer Garnish (LH) <i>end mostly broken</i>			\$ 451.00 ✓
	Rear Tyre Rim (LH) <i>2 distorted</i>			\$ 1,124.20 2✓
	Rear Wheel Hup-Cap (LH) <i>end</i>			\$ 134.10 ✓
	Rear Wheelbearing ING & Hub <i>2 Dne</i>			\$ 454.00 2✓
	Rear Trailing Arm (LH) <i>2 distorted</i>			\$ 192.00 2✓
	Rear Assist (LH) <i>2 distorted</i>			\$ 145.70 2✓
	Rear Shock Absorber (LH) <i>2 distorted</i>			\$ 276.30 2✓
	Rear Shock Absorber Mounting (LH) <i>NW</i>			\$ 81.30 X
	Rear Crossmember <i>2 distorted</i>			\$ 1,021.50 2✓
	Rear Upper Arm (LH) <i>2 distorted</i>			\$ 335.75 2✓
	Rear Lower Arm (LH) <i>2 distorted</i>			\$ 393.10 2✓
	Rear Knuckle Arm (LH) <i>2 distorted</i>			\$ 545.60 2✓
	SUB TOTAL		16136.25	\$ 17,831.25
	LESS 20%		12909.00	\$ 3,566.25
	DISCOUNTED TOTAL			\$ 14,265.00
	Rear Door Comfortdelgro & Apps Sticker (LH) <i>Hec</i>			\$ 80.00 Nett ✓
	Front Door Coloured Comfort Logo (LH) <i>Hec</i>			\$ 75.00 Nett ✓
	Rear Tyre (LH) <i>NW</i>		155.00	\$ 216.00 Nett X
				\$ 371.00

SHC 1036E

Qty	Parts Description/ Labour	Type	Unit Price	Amount
	Labour Charge			
	Panel Beating			\$ 1,800.00 900/-
	Spray Painting Charge			\$ 1,500.00 900/-
	Wiring Charge			\$ 50.00 24
	Tuff Kote			\$ 100.00 40/-
	Towing Charge			\$ 50.00 24
	Remove/Refix Cushion & Upholstery Rear			\$ 150.00 80/-
	Remove/Refix Reverse Sensor			\$ 120.00 40/-
	Remove/Refix Fuel Tank			\$ 150.00 24
	Transfer of Door		\$ 120.00	\$ 240.00 120/-
	Remove/Refix Undercarriage (RR)			\$ 200.00 150/-
	Rear Wheel Alignment			\$ 120.00 60/-
	Re-set Rear ABS System			\$ 200.00
	Re-set Rear Power Window System			\$ 200.00
	Diagnostic & Resetting To Erase Fault Code			\$ 480.00 } 180/-
	TOTAL LABOUR			\$ 5,360.00
	ESTIMATE TOTAL			\$ 19,996.00
	26/02 Pura c 0900w nka Antura 1/Sum 6 days. ryan LKK Auto		2470.00 1553.40 15534.00 1512400/-	
	<p>LKK Auto Consultants hence notify the Repairer of the following:</p> <ul style="list-style-type: none"> • To resurvey before/after spray painting • To display damaged part(s) during resurvey • Parts prices are subject to confirmation • Third party survey is on a "Without Prejudice" basis • No illegal modification(s) is allowed • Supplementary item(s) must be resurveyed and is subject to final approval from Insurance Company <p>Acknowledged by Repairer Signature: Date:</p>			
	This is an initial estimate based on a visual inspection of the above vehicle. The final repair quantum will be prepared after the vehicle is surveyed by a motor Surveyor appointed by the insurance company.			

LKK Auto Consultants Pte Ltd (Co.Reg.No:199607198R)

51 Ubi Ave 1 #01-25, Paya Ubi Industrial Park

Singapore 408933

Tel: 6256-3561 Fax: 6844-8805 Email: sur@lkkauto.com; assignments@lkkauto.com

VEHICLE DAMAGE INSPECTION REPORT

Our File No: CS/ICS19003162/DQD3N2

Date: 03/04/2019

REFERENCE

Handling Insurer:	ECICS Limited	Policy No:	
Claimant Vehicle No :	SHC1036E	Insured Vehicle No :	SLC6728L
Date of Loss:	24/02/2019	Nature of Claim:	TP
		Claim No:	DMPC1900055H/DL

DESCRIPTION & IDENTIFICATION OF VEHICLE

Reg No:	SHC1036E	Engine No:	G4LEJU111376
Make & Model:	HYUNDAI IONIQ HYBRID, 1.6 GLS DCT (A)	Chassis No:	KMHC851CVKU114805
Reg. Date:	18/10/2018 (Man. Year: 2018)	Odometer:	56129 km
Colour:	Blue		
Engine Capacity:	1580 cc		
Market Value/New Car Price:	N/A		
Sum Insured (S\$):	Market Value/New Car Price		

CONDITION OF VEHICLE AT THE TIME OF SURVEY

General Condition:	Steering (Serviceable):	Yes	Footbrake (Serviceable):	Yes
Handbrake (Serviceable):	Yes	Engine Modification:	No	Pre-accident Condition:

CONDITION OF TYRES

Front Tyre Size:	195/65R15	Rear Tyre Size:	195/65R15
Front Left Side:	Michelin 6 mm	Rear Left Side:	Michelin 6 mm
Front Right Side:	Michelin 6 mm	Rear Right Side:	Michelin 6 mm

The above values represent the remaining tyre treads depth

COST OF CLAIMS	Repairer's	Adjuster's	Difference	Diff %
Parts	14,636.00	13,064.00	1,572.00	10.74
Miscellaneous Items	0.00	0.00	0.00	
Labour	5,360.00	2,470.00	2,890.00	53.92
Paintwork Labour	0.00	0.00	0.00	
Towing	0.00	0.00	0.00	
Calculated Gross Total (S\$)	19,996.00	15,534.00	4,462.00	22.31
Approved Total (Overridden) (S\$)		12,400.00		
(S\$)	19,996.00	12,400.00	7,596.00	37.99
+ GST 7.00/7.00% (S\$)	1,399.72	868.00	531.72	37.99
Nett Amount (S\$)	21,395.72	13,268.00	8,127.72	37.99

INSPECTION

Date of Assignment: 25/02/2019

Date Inspected: 26/02/2019 Inspected At:

Chunni Motor Work Pte Ltd (HQ)
Blk 10 Ang Mo Kio Industrial Park 2A,
#03-19 AMK Autopoint
Singapore 568047

Estimated Period of Repair: 10.0 days

Adjuster: BRYAN TANI

Manager: SHIAU CHAN

NOTE: This report represents our findings at the time and place of inspection stated herein. Such inspection has been carried out to the best of our

knowledge and ability but any other liability under any other circumstances is hereby expressly excluded.

REPAIR DETAILS

Reference

Part Source:	MRM-SG	Version: 1.0 (Last Synchronised: 03 Apr 2019)
Parts:	192	HYUNDAI IONIQ HYBRID 1.6 GLS DCT (A) (Catalogue:Merimen Singapore 1.0)
Labour:	Repairer's	(Price-denominated Standard List)
Print Code:	(Unsubmitted, no print-code for SHC1036E)	
Validity:	These estimates are valid only if they contain the print code (above) on all estimate pages, running page numbers with the END OF ESTIMATES marker on the last estimate page	
Further Info:	Items/values not in reference catalogue are prefixed with an asterisk *.	

Recommended Parts

No.	Qty	Part No.	Particulars	Condition	Repairer's	Amount
1	1		*REAR BUMPER	Distorted/Cut	553.00 FL	*553.00 FL
2	1		*REAR BUMPER SIDE BRACKET (LH)	Not Necessary	33.10 FL	*- FL
3	1		*REAR FENDER (LH)	Dented	2,171.40 FL	*2,171.40 FL
4	1		*REAR FENDER INNER LINING (LH)	Not Necessary	169.30 FL	*- FL
5	1		*REAR DOOR (LH)	Buckled	2,201.10 FL	*2,201.10 FL
6	1		*REAR DOOR GEAR/REGULATOR (LH)	Not Necessary	540.90 FL	*- FL
7	1		*REAR DOOR POWER MOTOR (LH)	Not Necessary	754.20 FL	*- FL
8	1		*REAR DOOR PROTECTOR (LH)	Cut	116.20 FL	*116.20 FL
9	1		*FRONT DOOR (LH)	Bent	2,256.40 FL	*2,256.40 FL
10	1		*FRONT DOOR PROTECTOR (LH)	Not Necessary	116.20 FL	*- FL
11	1		*DOOR CENTRE PILLAR OUTER (LH)	Dented	3,764.90 FL	*3,764.90 FL
12	1		*ROCKER PANEL OUTER GARNISH (LH)	Cut/ Mounting Broken	451.00 FL	*451.00 FL
13	1		*REAR TYRE RIM (LH)	Distorted	1,124.20 FL	*1,124.20 FL
14	1		*REAR WHEEL HUP-CAP (LH)	Cut	134.10 FL	*134.10 FL
15	1		*REAR WHEELBEARING ING & HUB	Damaged	454.00 FL	*454.00 FL
16	1		*REAR TRAILING ARM (LH)	Distorted	192.00 FL	*192.00 FL
17	1		*REAR ASSIST (LH)	Distorted	145.70 FL	*145.70 FL
18	1		*REAR SHOCK ABSORBER (LH)	Distorted	276.30 FL	*276.30 FL
19	1		*REAR SHOCK ABSORBER MOUNTING (LH)	Not Necessary	81.30 FL	*- FL
20	1		*REAR CROSSMEMBER	Distorted	1,021.50 FL	*1,021.50 FL
21	1		*REAR UPPER ARM (LH)	Distorted	335.75 FL	*335.75 FL
22	1		*REAR LOWER ARM (LH)	Distorted	393.10 FL	*393.10 FL
23	1		*REAR KNUCKLE ARM (LH)	Distorted	545.60 FL	*545.60 FL
24	1		*REAR DOOR COMFORTDELGRO & APPS STICKER (LH)	Necessary	80.00 FS	*80.00 FS
25	1		*FRONT DOOR COLOURED COMFORT LOGO (LH)	Necessary	75.00 FS	*75.00 FS
26	1		*REAR TYRE (LH)	Not Necessary	216.00 FS	*- FS

F=Franchise part. S=SpcNett. L=ListItemDisc.

Sub Total (\$\$)	18,202.25	16,291.25
- List Item Discount on L Items 20.00/20.00% (\$\$)	3,566.25	3,227.25
Total Parts (\$\$)	14,636.00	13,064.00

Report was unsubmitted during this print-out.

Recommended Miscellaneous Items

There are no new miscellaneous items selected.

Recommended Labour

No	Particulars	Lab.Type	Repairer's	Amount
<u>Labour Items</u>				
1	PANEL BEATING	New	1,800.00	900.00
2	SPRAY PAINTING CHARGE	New	1,500.00	900.00
3	WIRING CHARGE	New	50.00	0.00
4	TUFF KOTE	New	100.00	40.00
5	TOWING CHARGE	New	50.00	0.00
6	REMOVE/REFIX CUSHION & UPHOLSTERY REAR	New	150.00	80.00
7	REMOVE/REFIX REVERSE SENSOR	New	120.00	40.00
8	REMOVE/REFIX FUEL TANK	New	150.00	0.00
9	TRANSFER OF DOOR	New	240.00	120.00
10	REMOVE/REFIX UNDERCARRIAGE (RR)	New	200.00	150.00
11	REAR WHEEL ALIGNMENT	New	120.00	60.00
12	DIAGNOSTIC & RESETTING TO ERASE FAULT CODE }	New	480.00	180.00
13	RE-SET REAR ABS SYSTEM }	New	200.00	0.00
14	RE-SET REAR POWER WINDOW SYSTEM }	New	200.00	0.00
Gross Labour Cost (\$\$)			5,360.00	2,470.00

Report was unsubmitted during this print-out.

< END OF ESTIMATES >