

27/03/2002

ASS. REC. BY:

REF: CS/INC19003145/Jsd302

Special Instruction:

Surveyor: Hui Jie

ASSIGNMENT (Office)

From (Person): Cynthia Ang

of INC

Date/Time: 10:38 am @ 19/2/11

Estimated Cost:

Bill to:

OD ☒ TP WS / TP RES / OD RES / EVA / INV / MV / CS

To Inspect Vehicle No:

GBC 4953J

Insured:

SJP 74982

at Workshop m/s

Lee Kuen Hwa

Tel:

6269 9192

of

24 Sungai Kadut St. 4

Policy No:

Claim No:

MT/1032093-002

Sum Insured:

Excess:

Make of Veh:

D.O.A.

11/2/11

(Client's Record)

CA / REV / REP. / REV 24 HRS

H.O.D. Endorsement:

Date/Time: 11:31 am @ 19/2/11

Person Contacted:

Siewchen

Vehicle ☒ IN ☐ OUT

Date/Time

Action/Instruction (✓) Estimate

GBC 4953J-X

SJP 74982-CCG/AxA120VDS06/Khc3c1

D.O.A: 21/12/2011

NAME: Hwee Jie

REF: NTUC

ASSIGNMENT

From: _____ Date: _____
 Estimated Cost: _____
 OD / TP / WS / TP RES / OD RES / EVA / INV / MV
 To Inspect Vehicle No: _____
 at Workshop n/s _____
 of _____
 Insured: _____
 Policy No: _____
 Claims No: _____
 Sum Insured: _____ Excess: _____
 (Client's Record)
 Make of Veh: _____

(Policy Condition)

Remark: The veh had commenced its repair at the time of inspection.

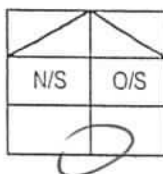

Bal. or Market Value: _____
 IDAC Accident Rpt: _____ Consistent? : Yes or No
 GIA / PR Seen: _____ Consistent? : Yes or No
 Est. Repairs: _____ days Res.: Yes or No
 Lum Sum: _____ % 3 Val.: Yes or No
 CA / REV / REP. / 24 HRS
 Date: _____ Person Contacted: _____ Vehicle: IN / OUT

Veh No: GBC 4953J Yr Regn: 18 Sep 2012
 Type: M.Car / M.Cycle / Bus / Van / Lorry / Taxi / Prime Mover /

Truck / Trailer or

Make: Nissan NV200 c.c. 1461
 Colour: white A/C: Insured / Std / NI / NA
 Sp. Reading: 163637 T/Radio: Insured / Std / NI / NA
 Eng/No: _____

C/No: USKYBAM2000033299

Gen. Cond: Good / Fair / Poor / Burnt

Steering: In order / Jammed / Leaked / Burnt or

Brake: In order / Jammed / Leaked / Burnt or

Modi: Nil / SRIM / STD A/Rim or

Tyre Size: F: 175/70R14
 R: _____

BS / DUN / EXNOVA / GY / FS / LIZA / MIC / OHTSU / PIR / SUMI /

TOYO / YOKO or Falcken

Front		Rear	
R/Bal.	<u>7</u> mm	R/Bal.	<u>7</u> mm
L/Bal.	<u>7</u> mm	L/Bal.	<u>7</u> mm
D.O.A.	<u>11/2/19</u>	D.O.I.	<u>19/2/19</u>

Survey held at Lee Kuan Hwa 1105AM

Des. of Damages: Frt / Rear / O/S / N/S / UIC / Rooftop or

The UIC / Chassis frame / Body Structure affected due to collision.

Date / Time	Action / Instruction
	<u>Hwee Jie</u>
	<u>Pls see my remarks.</u>
<u>15/4/19</u>	<u>Confirmed P/P \$6,192.77 - 5 day of repair with Adeline.</u>
	<u>RECEIVED 15 APR 2019</u>
	<u>(\$ 2,370.83 Red - 23%)</u>
	<u>15/4/2019</u>

Date/Time. File Pass to? ☐ : Preli. Report

1) Typist ☒ : Final Report

Date/Time. File Return to?

2)

Days Of Repair: 5

Resurvey No. of Trip: 2

Survey Fee:

Transportation:

) \$ + PS. \$

) Photos

) Others

TOTAL

Add Fee: ☐ : Site Insp (\$

☐ : Interview (\$

☐ : Tech. Invs (\$

☐ : Weekend (\$

Report Format :

Lump Sum / I.B.I. (\$) 6,192.77 P/P

250

250

Nivitha (LKK Auto)

From: Cynthia Ang <Cynthia.Ang@income.com.sg>
Sent: Tuesday, 19 February 2019 10:38 AM
To: assignments@lkkauto.com
Subject: RE: TP CASES FARMED OUT TO LKK ON 19/2/2019

Dear Veron / Nivitha,

Resend with the following details.

With Regards

Cynthia Ang
Admin Assistant
Motor Insurance
T +65 6430 7900
www.income.com.sg

income
made different



At Income, we are 'In with You' on Performance, Growth, Innovation and Impact. These attributes reflect what we promise as an employer and what we want our people to exemplify.
Find out more at Income.com.sg/careers

PLEASE CONSIDER OUR ENVIRONMENT BEFORE YOU PRINT THIS EMAIL...

From: Cynthia Ang
Sent: Tuesday, 19 February 2019 9:38 AM
To: 'assignments@lkkauto.com' <assignments@lkkauto.com>
Cc: Teng Ken Leong <kenleong.teng@income.com.sg>; Daniel Koh <daniel.koh@income.com.sg>; Thio Tse Kiat <tsekiat.thio@income.com.sg>
Subject: TP CASES FARMED OUT TO LKK ON 19/2/2019

Dear Veron / Nivitha,

Please assist to survey the vehicles as per Mr Teng's instruction :-

SN	Surveyor	Claim No.	Vehicle	WorkShop Name	WorkShop Address	WorkShop Contact	Survey Type	Survey Time	OI Veh	DOA	Additional Remarks
1	Marcus Xiao	MT/1028540-002	GBF4771B	BP AUTO	48 TOH GUAN ROAD EAST #01-121 ENTERPRISE HUB SINGAPORE 608586	Yvonne / 6266 0555	Physical Survey		YN7967U	16/01/2019	
2	Jared Liu	MT/1032127-002	GBF4854X	BP AUTO	48 TOH GUAN ROAD EAST #01-121 ENTERPRISE HUB SINGAPORE 608586	/ 6266 0555	Physical Survey		GBH3381P	14/02/2019	
3	Azhari	MT/1030557-002	SMC9538L	CYCLE & CARRIAGE INDUSTRIES PTE LTD	188 PANDAN LOOP SINGAPORE 128378	GO CHEE HAN / 9181 7717	Physical Survey	10:00-12:00	SLA4490U	01/02/2019	
4	Charlotte Chew	MT/1032277-002	SMD9595R	GOLD AUTO WORKS PTE LTD	48 TOH GUAN ROAD EAST #01-119 ENTERPRISE HUB	SIMON TAN / 8199-9149	Physical Survey		SJK2343X	15/02/2019	
5	Juliana Lee	MT/1032093-002	GBC4953J	LEE KUAN HWA MOTOR SERVICE	24 SUNGEI KADUT STREET 4 SUNGEI KADUT INDUSTRIAL ESTATE SINGAPORE 729050	Siew Chen / 6269 9192	Physical Survey		SJP7498Z	11/02/2019	
6	Fiona Shen	MT/1031900-002	SKC197U	MUNICH AUTOMOBILES PTE LTD	30 TEBAN GARDENS CRESCENT SINGAPORE 608927	Tan Kok Ting / 9051 5581	Physical Survey	10:00-11:00	SLS3819T	11/02/2019	

Please contact workshops.

Please ack.

Thank You

With Regards

Cynthia Ang
Admin Assistant
Motor Insurance
T +65 6430 7900
www.income.com.sg

income
made different



At Income, we are 'In with You' on Performance, Growth,
Innovation and Impact. These attributes reflect what we promise
as an employer and what we want our people to exemplify.
Find out more at income.com.sg/careers

in with
you

PLEASE CONSIDER OUR ENVIRONMENT BEFORE YOU PRINT THIS EMAIL...

Disclaimer

This e-mail contains privileged or confidential information which is intended only for the use of the recipient(s) named above. If you have received this message in error, please notify the sender immediately and delete all copies of it. Thank you.

Shirley Hiew (LKK Auto)

From: kuanhwa@singnet.com.sg
Sent: Monday, 15 April 2019 10:13 AM
To: Hwee Jie (LKK Auto)
Cc: Shirley Hiew (LKK Auto)
Subject: Re: GBC 4953 J (Finalise)

Dear Hwee Jie,

Confirm P-B-P \$6,192.77.

Kindly submit to NTUC officer in charge Juliana Lee.

Regards,
Adeline Lee
Lee Kuan Hwa Motor Service
Tel: 6269 9192 Fax: 6269 2239
H/P: 9028 8798

From: Hwee Jie (LKK Auto)
Sent: Monday, April 15, 2019 9:49 AM
To: kuanhwa@singnet.com.sg
Cc: Shirley Hiew (LKK Auto)
Subject: RE: GBC 4953 J (Finalise)

Hi,

Finalized amount P/P \$6,192.77/- 5days.
Please let me know if you're agree with the amount so I can proceed with finalize, thank you.

Best Regards,
Hwee Jie | Assistant Automotive Assessor

LKK Auto Consultants

Phone: 9180 3151 | Email: Hweejie@lkkauto.com | fax: 6256-4315
Blk 51, Paya Ubi Industrial Park, Ubi Avenue 1, #02-25 | S(408933)

From: kuanhwa@singnet.com.sg [mailto:kuanhwa@singnet.com.sg]
Sent: Saturday, 13 April, 2019 1:52 PM
To: Hwee Jie (LKK Auto)
Cc: Shirley Hiew (LKK Auto)
Subject: Re: GBC 4953 J (Finalise)

Dear Hwee Jie,

As spoken, you have forgotten to add on the supplementary.

Kindly re-calculate.

Regards,
Adeline Lee
Lee Kuan Hwa Motor Service
Tel: 6269 9192 Fax: 6269 2239
H/P: 9028 8798

From: Hwee Jie (LKK Auto)
Sent: Friday, April 12, 2019 10:25 AM
To: kuanhwa@singnet.com.sg
Cc: Shirley Hiew (LKK Auto)
Subject: RE: GBC 4953 J (Finalise)

Hi,

Finalized amount P/P \$5,756.88/- 5days.
Please let me know if you're agree with the amount so I can proceed with finalize, thank you.

Best Regards,
Hwee Jie | Assistant Automotive Assessor

LKK Auto Consultants

Phone: 9180 3151 | Email: Hweejie@lkkauto.com | fax: 6256-4315
Blk 51, Paya Ubi Industrial Park, Ubi Avenue 1, #02-25 | S(408933)

From: kuanhwa@singnet.com.sg [mailto:kuanhwa@singnet.com.sg]
Sent: Monday, 11 March, 2019 3:59 PM
To: Hwee Jie (LKK Auto)
Subject: Fw: GBC 4953 J (Finalise)

Please refer to this email and ignore the previous email.

From: kuanhwa@singnet.com.sg
Sent: Tuesday, March 05, 2019 4:09 PM
To: hweejie@lkkauto.com
Subject: GBC 4953 J (Finalise)

Dear Hwee Jie,

Attached the after repair photos.

Supplementary items photos is taken by you on the re-survey day.

Kindly confirm part-by-part repair cost \$6,680.50

Thank you

Regards,
Adeline Lee
Lee Kuan Hwa Motor Service

Tel: 6269 9192 Fax: 6269 2239
H/P: 9028 8798

SINGAPORE ACCIDENT STATEMENT

IMPORTANT NOTICE

1. Please report correctly the details of the accident to speed up the claims process.
2. This Form must be completed by the Policyholder and/or the Authorised Driver.
3. Information provided must be as truthful and accurate as possible. Any wilful misrepresentation or withholding of material facts may allow insurance companies to repudiate policy liability.
4. The issue and acceptance of this Form by insurance companies is not an admission of policy liability on the part of the insurance companies.
5. Any false reporting may be referred to the Police for investigation.
6. This report will be forwarded by the Insurers of the GIA Records Management Centre established by the General Insurance Association of Singapore (GIA) for archiving and that copies of this report will, for a fee, be made available upon application by interested parties.
7. By the lodgement of this report to the insurers, you hereby consent to the archiving of this report at the centre and to copies of the report being made available aforesaid.

ACCIDENT STATEMENT

Date Of Report 14/02/2019 09:08
 Date Of Accident 11/02/2019 07:25
 Exact Location Of Accident NEAR STEVEN ROAD
 Country/State of Loss SINGAPORE

DETAILS OF OWN VEHICLE

Vehicle Registration Number GBC4953J
 Insured/Policyholder
 Name Of Registered Owner GLOBAL HYDRAULIC ENGINEERING PTE LTD
 Co Reg No 201020564M
 Email Address NOEMAIL
 Mobile Phone No
 Alternative Phone No OFFICE-62642826

Vehicle Particulars

Manufacturer NISSAN
 Model NV200-1.5 L (M)
 Exact Purpose for which vehicle was being used at time of accident
 Are you claiming under your own insurance policy for repair to your vehicle? NO
 If No, Please state action to be taken THIRD PARTY
 Vehicle Category COMMERCIAL VEHICLE

Insurance Company

Name of Insurance Company EQ INSURANCE COMPANY LTD
 Type Of Coverage COMPREHENSIVE
 Fleet Policy NO
 Policy Number DMCPHQ18-006186
 Cover Note Number

Driver

Name of Driver SIA SIU HUA
 NRIC No S2610674E
 Date Of Birth 13/02/1961
 Occupation OUTDOOR
 Date Of Driving Pass 19/08/1987
 Driving Experience 31 YEARS AND 5 MONTHS
 Gender MALE
 Mobile Number (LOCAL) +65-97309682
 Fax Number
 Contact Number OFFICE-92345614
 Email Address NOEMAIL

Address	BLK 324 UBI AVE 1 #10-543
Postcode	400324
Was driver an employee of the Insured's Company	YES
If No, Relationship of the Driver with the Insured	
Vehicle Registration Number of Driver's Own Vehicle	-
	-
	-
Insurance Company of Driver's Own Vehicle	-
	-
	-

General Information of the Accident

Type Of Accident	COLLISION - HEAD TO REAR
Weather Conditions	CLEAR
Road Surface	DRY

Other Information

Was any foreign vehicle involved in this accident?	NO
Number of vehicles (including own vehicle) involved in the accident	2
Was any body injured in the Accident?	NO
Was any injured conveyed to hospital by ambulance?	NO
Was any other material or property damaged?	YES
I have been approached by unknown person(s) soliciting/offering accident claims assistance.	NO
Number of Passengers (Including Driver)	1

Details of Police Action

Was the accident reported to the police?	NO
If Yes, Please state which Police Station	
Was notice of intended Prosecution given?	NO
If Yes, against whom?	

Circumstances of Accident

REFER TO SKETCH PLAN

Attachment(s)

Are accident photos available for attachment?	YES
Was there any video captured by Car Camera?	NO
Was there any audio recorded?	NO

DETAILS OF OTHER VEHICLE PROPERTY 1

Vehicle Registration Number	SJP7498Z
Vehicle Make/Model/Colour	
Details Of Properties	
Vehicle Category	PRIVATE CAR
Name of Driver	TAN KIAT WEE EDWIN
NRIC/Passport Number	S9337165H
Contact Number	97652311
Address	
Postcode	
Insurance Company Name	
Nature Of Damage	
No. Of Passenger (Including Driver)	

SKETCH PLAN

IMPORTANT NOTICE

1. Please report correctly the details of the accident to speed up the claims process.
2. This Form must be completed by the Policyholder and/or the Authorised Driver.
3. Information provided must be as truthful and accurate as possible. Any wilful misrepresentation or withholding of material facts may allow insurance companies to repudiate policy liability.
4. The issue and acceptance of this Form by insurance companies is not an admission of policy liability on the part of the insurance companies.
5. Any false reporting may be referred to the Police for investigation.
6. The report will be forwarded by the Insurers of the GIA Records Management Centre established by the General Insurance Association of Singapore (GIA) for archiving and that copies of this report will for a fee be made available upon application by interested parties.
7. By the lodgment of this report to the insurers, you hereby consent to the archiving of this report at the centre and to copies of the report being made available aforesaid.
8. **Consent under the Personal Data Protection Act (PDPA)**

I understand, acknowledge, agree and consent that:

- (a) My insurer, my workshop and the General Insurance Association of Singapore ("GIA") may/are permitted to collect, use, disclose and/or process my personal data/personal information set out in this [form] and any other personal information provided by me or possessed by my insurer (collectively the "Personal Information") and disclose and transfer such Personal Information to all insurer(s) who have insured vehicle(s) involved in this accident (all insurer(s) who have insured vehicle(s) involved in this accident shall be collectively referred to as the "Insurers"), the Insurers' lawyers/law firms, the Monetary Authority of Singapore and any relevant government agency/authority (such as the police), for the purpose(s) of:
 - (i) processing, handling and/or dealing with my claims including the settlement of the claims and any necessary investigations relating to the claims;
 - (ii) investigating the accident and/or my claims;
 - (iii) carrying out and/or dealing with my instructions or responding to any enquiries by me;
 - (iv) administering my claims (including the mailing of correspondence, statements, invoices, reports or notices to me, which could involve disclosure of certain personal data about me to bring about delivery of the same as well as on the external cover of envelopes/mail packages); and/or
 - (v) complying with applicable law in administering, processing, handling and/or dealing with my claims.(collectively the "Purposes")
- (b) all insurer(s) who have insured vehicle(s) involved in this accident and the Insurers' lawyers/law firms, may/are permitted to collect, use, disclose and/or process my Personal Information for one or more of the above Purposes; and
- (c) my Personal Information may/can be disclosed by any of the Insurers and/or GIA to their third party service providers or agents(including their lawyers/law firms), which may be sited outside of Singapore, for one or more of the above Purposes.
- (d) my Personal Information will also be collected and used to compile claims history for the purpose of fraud detection, investigation and management in present and all future claims.
- (e) the information so collected under (d) above may be shared / disclosed:
 - (i) to all insurers and/or any other third parties that assist in evaluating, investigating, controlling or managing fraud, regulators, law enforcement and government agencies as reasonably required for the purposes stated, or
 - (ii) for complying with requirements under any regulations, laws or court orders.



Policyholder's Signature
Date & Time:

Driver's Signature
(If driver is not the policyholder)
Date & Time:

Reporting Centre Personnel's Signature
Name:
NRIC/FIN No.:

SKETCH PLAN

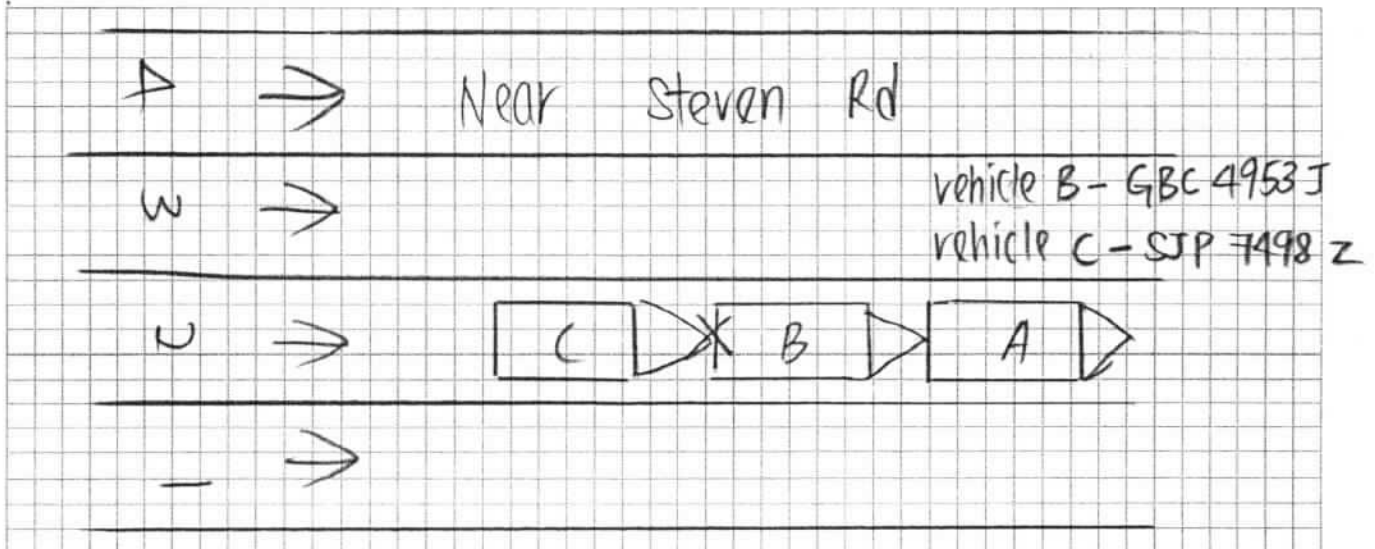

DESCRIBE CIRCUMSTANCES OF THE ACCIDENT

On the date 11/02/2019, I was driving my vehicle B (GBC 4953 J) along near Steven Rd. I keep follow behind the vehicle A. Suddenly, the vehicle A braked. I also keep follow braked. I stopped my vehicle B (GBC 4953 J) about 2-3 second. The vehicle C (SJP 7498 Z) suddenly hit onto my rear vehicle B (GBC 4953 J).

DECLARATION

I/We declare the foregoing particulars are true in every respect.

Policyholder's Signature
Date & Time:

Driver's Signature
(If driver is not the policyholder)
Date & Time:

Reporting Centre Personnel's Signature
Name:
NRIC/FIN No.:

REPUBLIC OF SINGAPORE
IDENTITY CARD NO. S2610674E



Name
SIA SIU HUA
謝守華

Race
CHINESE

Date of birth
13-02-1961

Sex
M

Country/Place of birth
MALAYSIA





REPUBLIC OF SINGAPORE DRIVING LICENCE

Licence Number: S2610674E

Name
SIA SIU HUA

Birth Date: 13 Feb 1961

Issue Date: 26 Feb 2015

002399496D

5443154



NRIC No: S2610674E



Date of issue
09-03-2015

Address
APT BLK 324 UBI AVENUE 1
#10-543
SINGAPORE 400324

YOU ARE LICENSED TO DRIVE VEHICLES IN THE FOLLOWING CLASS(ES)

Class	Description	EFFECTIVE DATE
Class 2B	Motorcycles <= 200 cc	19 Aug 1987
Class 3	Motor Cars <= 3000kg with <= 7 passengers, exclusive of the driver; and other motor vehicles <= 2500kg	19 Aug 1987
Class 4	*Motor vehicles which are constructed to carry load or passengers and the unladen weight > 2500kg *Motor vehicles which are not constructed to carry load and the unladen weight < 7250kg	10 Jun 2014

NP 428A

Licence No: S2610674E



Register New Vehicle (Acknowledgement)

Vehicle Particulars

Vehicle No.:	GBC4953J		
Vehicle Type:	A50 - Goods (Closed) Van/Van Panel (Delivery)	Vehicle Scheme:	Normal
Vehicle Attachment 1:	No Attachment		
Vehicle Attachment 2:	-	Vehicle Attachment 3:	-
Vehicle Make:	NISSAN	Vehicle Model:	NV200 1.5L MT ABS AIRBAG 2WD 6DR
Chassis No.:	VSKYBAM20U0033299	Engine No.:	K9KF276D126724
Motor No.:	-	Trailer Chassis No.:	-
Propellant:	Diesel	Passenger Capacity:	1
Engine Capacity:	1461 cc	Power Rating:	-
Unladen Weight:	1300 kg	Maximum Laden Weight:	2000 kg
Primary Colour:	White	Secondary Colour:	-
First Registration Date:	18 Sep 2012	Original Registration Date:	18 Sep 2012
Manufacturing Year:	2011	Open Market Value:	\$23,563.00
PARF Eligibility:	No	Minimum PARF Benefit:	\$0.00
No. of Transfers:	0		

Owner Particulars

Owner Name:	GLOBAL HYDRAULIC ENGINEERING PTE LTD
Owner ID Type:	Company
Owner ID:	201020564M
Registered Address Type:	Private Residential (Condo Apt or House) / Shopping / Office Complexes
Registered Block/House No.:	12N
Registered Street Name:	ENTERPRISE ROAD
Registered Unit No.:	-
Registered Building Name:	ENTERPRISE 10
Registered Postal Code:	627693
COE No. / Expiry Date:	2012080105000074D / 17 Sep 2022
COE Bid Category:	C - Goods Vehicle & Bus
QP Paid:	\$55,556.00

Transaction Details

Business Transaction Ref. No.:	20120918143821274100
Business Transaction Date:	18 Sep 2012
Business Transaction Time:	14:38:21

Message

The above vehicle has been successfully registered.

Please note that \$47,098.00 will be deducted from your GIRO account.



Land Transport Authority

Please read through the Privacy Statement, Conditions of Use and Disclaimer.
Please do not use the Back or Forward buttons on your browser as this may alter the results of the transactions.
Best viewed with IE 6.0 SP3 and above. 800 X 600 resolution
Copyright © 2005 LTA | Privacy Statement | Conditions of Use | Disclaimer

[> Back to OneMotoring](#)

Enquire PARF/COE Rebate for Registered Vehicle

Vehicle Owner Particulars	
Owner ID Type:	Company
Owner ID:	0564M
Vehicle Details	
Vehicle No.:	GBC4953J
Vehicle to be Exported:	No
Intended Deregistration Date:	15 Apr 2019
Vehicle Make:	NISSAN
Vehicle Model:	NV200 1.5L MT ABS AIRBAG 2WD 6DR
Primary Colour:	White
Manufacturing Year:	2011
Engine No.:	K9KF276D126724
Chassis No.:	VSKYBAM20U0033299
Maximum Power Output:	-
Open Market Value:	\$23,563.00
Original Registration Date:	18 Sep 2012
First Registration Date:	18 Sep 2012
Transfer Count:	0
Actual ARF Paid:	\$1,179.00
Intended PARF Rebate Details	
PARF Eligibility:	No
PARF Eligibility Expiry Date:	-
PARF Rebate Amount:	\$0.00
Intended COE Rebate Details	
COE Expiry Date:	17 Sep 2022
COE Category:	C - Goods Vehicle & Bus
COE Period(Years):	10
QP Paid:	\$55,556.00
COE Rebate Amount:	\$19,012.00
Total Rebate Amount:	\$19,012.00

The information contained herein is correct as at 15 Apr 2019

OK

LEE KUAN HWA MOTOR SERVICE

Mailing Add: 39, Westwood Ave Singapore 648719
Workshop: 24, Sungei Kadut Street 4 Singapore 729050
Tel: 6269 9192 Fax: 6269 2239 H/P: 9631 1712
Business Reg. No: 36463500B

M/s: **NTUC Income Insurance Co-operative Ltd**
75 Bras Basah Road NTUC Income Centre
Singapore 189557

Date : 18.02.2019

Motor Claim Dept

Vehicle number : **GBC 4953 J**
Make/Model : **NISSAN NV200 1.5L**
Date of accident : **11.02.2019**
Claim Type : **TP Claim**

Accident involving GBC 4953 J & SJP 7498 Z along Near Steven Rd
On 11.02.2019

Re : Estimate

1.	1 pc	Rear door RH	(Nett)	BUC	\$	1,219.70	✓
2.	1 pc	Rear door LH	(Nett)	BUC	\$	1,219.70	✓
3.	2 pcs	Rear lamp LH RH	(Nett)	NN	\$	473.00	X
4.	1 pc	Rear bumper	(Nett)	DEF	\$	491.70	✓
5.	2 pcs	Rear bumper reflector	(Nett)	WIS	\$	120.00	✓
6.	1 pc	Rear number plate	(Nett)	NN	\$	55.00	X
7.	1 pc	Rear door inner lock	(Nett)	SUC	\$	261.00	X
8.	1 pc	Rear end panel outer	(Nett)	BUC	\$	192.00	✓
9.	1 pc	Rear end panel inner	(Nett)	BUC	\$ 480	558.00	✓
10.	1 pc	Rear end panel top cover	(Nett)	DEF	\$	127.10	✓
11.	1 pc	Rear bumper foam	(Nett)	CRA	\$	95.00	✓
12.	1 set	Reverse sensor	(S/Nett)	Shenhet	\$ 200	295.00	✓
13.	4 pcs	Rear door hinges	(Nett)	NN	\$	464.40	X
14.	6 pcs	Rear bumper clips	(S/NETT)	MEC	\$	18.00	✓

						\$	5,589.60

10% Discount on parts.

李光華 摩哆燒焊

LEE KUAN HWA MOTOR SERVICE

39, Westwood Avenue, Singapore 648719

TEL: 6269 9192 FAX: 6269 2239 H/P: 9631 1712

LEE KUAN HWA MOTOR SERVICE

Mailing Add: 39, Westwood Ave Singapore 648719
Workshop: 24, Sungei Kadut Street 4 Singapore 729050
Tel: 6269 9192 Fax: 6269 2239 H/P: 9631 1712
Business Reg. No: 36463500B

M/s: **NTUC Income Insurance Co-operative Ltd**
75 Bras Basah Road NTUC Income Centre
Singapore 189557

Date : 18.02.2019

Motor Claim Dept

Vehicle number : **GBC 4953 J**
Make/Model : **NISSAN NV200 1.5L**
Date of accident : **11.02.2019**
Claim Type : **TP Claim**

Accident involving GBC 4953 J & SJP 7498 Z along Near Steven Rd
On 11.02.2019

Re : Estimate

To Towing Services	\$ 60.00 X
To Wiring Services	\$ 30 80.00 /
To Remove & Refix 2pcs rear glass to assist repair	\$ 120 180.00 /
To Provide 2 sets of sealants	\$ 60.00 /
To Repair & Replace Labour Charges	\$ 1000 1,200.00 /
To Putty & Spray Painting	\$ 1,000.00 /
	<u>800</u>
Total	\$ 7,811.80

Yours Faithfully,

LKK Auto Consultants hence notify the Repairer of the following:

- To resurvey before/after spray painting
- To display damaged part(s) during resurvey
- Parts prices are subject to confirmation
- Third party survey is on a "Without Prejudice" basis
- No illegal modification(s) is allowed
- Supplementary item(s) must be resurveyed **and** is subject to final approval from Insurance Company

Acknowledged by Repairer
Signature:
Date:

李光華 摩哆燒焊
LEE KUAN HWA MOTOR SERVICE
39, Westwood Avenue, Singapore 648719
TEL: 6269 9192 FAX: 6269 2239 H/P: 9631 1712

8563.60

Hwee Jie - LKK

19/2/19

P/P 5 days.

Total - \$6192.77

2021.40

LEE KUAN HWA MOTOR SERVICE

Mailing Add: 39, Westwood Ave Singapore 648719
Workshop: 24, Sungei Kadut Street 4 Singapore 729050
Tel: 6269 9192 Fax: 6269 2239 H/P: 9631 1712
Business Reg. No: 36463500B

M/s: **NTUC Income Insurance Co-operative Ltd**
75 Bras Basah Road NTUC Income Centre
Singapore 189557

Date : 21.02.2019

Motor Claim Dept

Vehicle number : GBC 4953 J
Make/Model : NISSAN NV200 1.5L
Date of accident : 11.02.2019
Claim Type : TP Claim

Accident involving GBC 4953 J & SJP 7498 Z along Near Steven Rd
On 11.02.2019

Re : Supplementary Estimate

1.	1 pc	Rear weatherstrip	(Nett)	✓ DEF	\$	140.10 A
2.	1 pc	Rear door side rubber RH	(Nett)	✓ DEF	\$	120.00 A
3.	1 pc	Rear door inner trim LH	(Nett)	✓ DEF	\$	200 491.70 A

					\$	751.80

10% Discount on parts

Yours Faithfully,

李光華 摩哆燒焊

LEE KUAN HWA MOTOR SERVICE

39, Westwood Avenue, Singapore 648719

TEL: 6269 9192 FAX: 6269 2239 H/P: 9631 1712



LKK Auto Consultants Pte Ltd

51 Ubi Ave 1 #01-25 Paya Ubi Industrial Park, Singapore 408933

TEL: 6256 3561 FAX: 6256 4315

Reg. No: 199607198R GST Reg. No. 19-9607198-R

DAMAGE ASSESSMENT REPORT

NTUC INCOME INSURANCE CO-OPERATIVE LTD Ref: CS/INC19003145/Jsd3e2

73 BRAS BASAH ROAD
#05-01 NTUC TRADE UNION HOUSESINGAPORE
189556

Date: 23-04-2019



ATTN : JULIANA LEE

Code: INC

1. Policy Particulars :- THIRD PARTY CLAIM

Insured Veh.	SJP 7498Z	Veh. Inspected	GBC 4953J
Policy No.		Coverage (\$)	0.00
Claim No.	MT/1032093-002	Excess (\$)	0.00
Assign From	CYNTHIA ANG	Assign Date	19/02/2019

2. Vehicle Particulars & Condition

Make & Model	NISSAN NV200	c.c	1461
Engine No.	HIDDEN	Year of Reg.	2012
Chassis No.	VSKYBAM20U0033299	Colour	WHITE
Odometer	163637 KM	Steering	IN ORDER
Brakes	IN ORDER	Modification	SPORTS RIM
General	GOOD		

3. Conditions of Tyres

	Size	Make	Balance
R/H Front Tyre	175/70 R14	FALKEN	7 mm
L/H Front Tyre	175/70 R14	FALKEN	7 mm
R/H Rear Tyre	175/70 R14	FALKEN	7 mm
L/H Rear Tyre	175/70 R14	FALKEN	7 mm

4. Description of Damages

THE VEHICLE SUSTAINED DAMAGES AT THE REAR PORTION. DAMAGES SEE DETAILS.
--

5. General Information

Accident Date	11/02/2019	Inspect Date / Time	19/02/2019 (11:05 AM)
Survey held at	LEE KUAN HWA MOTOR SERVICE 24 SUNGEI KADUT ST. 4 SINGAPORE 729050		

5a. Remarks

A)THE INSPECTION WAS CONDUCTED ON A"WITHOUT PREJUDICE" BASIS. B)IN ACCORDANCE TO YOUR INSTRUCTIONS, WE HAVE NOT AUTHORISED REPAIRS.
--

5b. Estimate Days of Repair

ESTIMATED NORMAL PERIOD FOR REPAIR:	5 Working Days
-------------------------------------	----------------



LKK Auto Consultants Pte Ltd

51 Ubi Ave 1 #01-25 Paya Ubi Industrial Park, Singapore 408933

TEL: 6256 3561 FAX: 6256 4315

Reg. No: 199607198R GST Reg. No. 19-9607198-R

Page No.:1 of 2

ADJUSTMENT ON REPAIR COST FOR VEHICLE NO. GBC 4953J

Qty	Description of Parts	Condition	Estimate By Workshop (\$)	Our Adjusted (\$)
<u>REPLACEMENT OF PARTS</u>				
1	REAR DOOR RH (N)	BUCKLED	1,219.70	1,219.70
1	REAR DOOR LH (N)	BUCKLED	1,219.70	1,219.70
2	REAR LAMP LH RH (N)	NOT NECESSARY	473.00	-
1	REAR BUMPER (N)	DEFORMED	491.70	491.70
2	REAR BUMPER REFLECTOR (N)	MISSING	120.00	120.00
1	REAR NUMBER PLATE (N)	NOT NECESSARY	55.00	-
1	REAR DOOR INNER LOCK (N)	SERVICEABLE	261.00	-
1	REAR END PANEL OUTER (N)	BUCKLED	192.00	192.00
1	REAR END PANEL INNER (N)	BUCKLED	558.00	480.00
1	REAR END PANEL TOP COVER (N)	DEFORMED	127.10	127.10
1	REAR BUMPER FOAM (N)	CRACKED	95.00	95.00
4	REAR DOOR HINGES (N)	NOT NECESSARY	464.40	-
1	REAR WEATHERSTRIP (N) (ADDITIONAL)	DEFORMED	140.10	140.10
1	REAR DOOR SIDE RUBBER RH (N) (ADDITIONAL)	DEFORMED	120.00	120.00
1	REAR DOOR INNER TRIM LH (N) (ADDITIONAL)	DEFORMED	491.70	200.00
	LESS 10% DISCOUNT		-	-440.53
			6,028.40	3,964.77
<u>SPECIAL NETT ITEMS</u>				
1	SET REVERSE SENSOR (SN)	SHORTED	295.00	200.00
6	REAR BUMPER CLIPS (SN)	NECESSARY	18.00	18.00
			313.00	218.00
<u>LABOUR</u>				
	TO TOWING SERVICES.	NOT NECESSARY	60.00	-
	TO WIRING SERVICES.		80.00	30.00
	TO REMOVE & REFIX 2PCS REAR GLASS TO ASSIST REPAIR.		180.00	120.00
	TO PROVIDE 2 SETS OF SEALANTS.		60.00	60.00
	TO REPAIR & REPLACE LABOUR CHARGES.		1,200.00	1,000.00
	TO PUTTY & SPRAY PAINTING.		1,000.00	800.00
			2,580.00	2,010.00

Report Ref No. CS/INC19003145/Jsd3e2



GRAND TOTAL		8,921.40	6,192.77
RECOMMENDED COST OF REPAIRS (CONFIRMED)			6,192.77

Report Ref No. CS/INC19003145/Jsd3e2

ONG HWEE JIE

Automotive Assessor

K.K.LAU CPT(RET)

BEng(Hons),B.Bus,MBA,PEng,PE,
MInstAEA,MASME,MIRTE

REGD Auto Consultant-SAE, Licensed Appraiser

DISCLAIMER OF LIABILITY TO THIRD PARTIES:- This Report is made solely for the use and benefit of the Client named on the front page of this Report.

No liability of responsibility whatsoever, in contract or tort, is accepted to any third party who may rely on the Report wholly or in part. Any third party acting or relying on this Report, in whole or in part, does so at his or her own risk.