

## SINGAPORE ACCIDENT STATEMENT

### IMPORTANT NOTICE

1. Please report correctly the details of the accident to speed up the claims process.
2. This Form must be completed by the Policyholder and/or the Authorised Driver.
3. Information provided must be as truthful and accurate as possible. Any wilful misrepresentation or withholding of material facts may allow insurance companies to repudiate policy liability.
4. The issue and acceptance of this Form by insurance companies is not an admission of policy liability on the part of the insurance companies.
5. **Any false reporting may be referred to the Police for investigation.**
6. This report will be forwarded by the insurers of the GIA Records Management Centre established by the General Insurance Association of Singapore (GIA) for archiving and that copies of this report will, for a fee, be made available upon application by interested parties.
7. By the lodgement of this report to the insurers, you hereby consent to the archiving of this report at the centre and to copies of the report being made available aforesaid.

### ACCIDENT STATEMENT

Date Of Report	19/02/2019 14:49
Date Of Accident	19/02/2019 10:05
Exact Location Of Accident	CECIL ST
Country/State of Loss	SINGAPORE

### DETAILS OF OWN VEHICLE

Vehicle Registration Number	SLE9204B
<b>Insured/Policyholder</b>	
Name Of Registered Owner	LCRF PTE LTD
Co Reg No	201624597K
Email Address	NOEMAIL
Mobile Phone No	
Alternative Phone No	OFFICE-66944919

### Vehicle Particulars

Manufacturer	TOYOTA
Model	AXIO HYBRID
Exact Purpose for which vehicle was being used at time of accident	HIRER
Are you claiming under your own insurance policy for repair to your vehicle?	NO
If No, Please state action to be taken	THIRD PARTY
Vehicle Category	PRIVATE CAR

### Insurance Company

Name of Insurance Company	AIG ASIA PACIFIC INSURANCE PTE. LTD.
Type Of Coverage	COMPREHENSIVE
Fleet Policy	YES
Policy Number	999995058
Cover Note Number	

### Driver

Name of Driver	LIM HONG YANG
NRIC No	S6830843G
Date Of Birth	23/08/1968
Occupation	OUTDOOR
Date Of Driving Pass	14/05/1993
Driving Experience	25 YEARS AND 9 MONTHS
Gender	MALE
Mobile Number	(LOCAL) +65-90106639
Fax Number	
Contact Number	
Email Address	NOEMAIL

Address	44 BENOI ROAD BLOCK B, SINGAPORE 629904
Postcode	
Was driver an employee of the Insured's Company	NO
If No, Relationship of the Driver with the Insured	OTHER - HIRER
Vehicle Registration Number of Driver's Own Vehicle	-
	-
	-
Insurance Company of Driver's Own Vehicle	-
	-
	-

#### General Information of the Accident

Type Of Accident	COLLISION - MAJOR/MINOR RD
Weather Conditions	CLEAR
Road Surface	DRY

#### Other Information

Was any foreign vehicle involved in this accident?	NO
Number of vehicles (including own vehicle) involved in the accident	2
Was any body injured in the Accident?	YES
Was any injured conveyed to hospital by ambulance?	NO
Was any other material or property damaged?	YES
I have been approached by unknown person(s) soliciting/offering accident claims assistance.	NO
Number of Passengers (Including Driver)	2
Passenger 1	NAME: : UNKNOWN GENDER: : FEMALE

#### Details of Police Action

Was the accident reported to the police?	YES
If Yes, Please state which Police Station	
Police Station Name	ALEXANDRA NPP
Police Station Address	ROAD: BLK 46 TANGLIN HAIT RD #01-328 , POSTCODE: 140462 , COUNTRY: SINGAPORE
Police Station Contact	TEL NO: - FAX NO:
Was notice of intended Prosecution given?	NO
If Yes, against whom?	

#### Circumstances of Accident

PLEASE REFER TO PHOTOS AS ATTACHED, THANK YOU.

#### Attachment(s)

Are accident photos available for attachment?	YES
Was there any video captured by Car Camera?	YES
Was there any audio recorded?	NO

#### DETAILS OF OTHER VEHICLE PROPERTY 1

Vehicle Registration Number	YN2109M
Vehicle Make/Model/Colour	
Details Of Properties	VEH. B
Vehicle Category	GOODS VEHICLE
Name of Driver	
NRIC/Passport Number	
Contact Number	
Address	

Postcode

Insurance Company Name

Nature Of Damage

No. Of Passenger (Including Driver)

#### DETAILS OF INJURED PERSON 1

Name LIM HONG YANG

Approximate Age

Injuries Sustain

Injured person in which vehicle? SLE9204B

Were seat belts worn? YES

Was this injured conveyed to hospital by ambulance? NO

Address

Postcode

## Accident Sketch Plan

2/19/2019

10 Anson Rd - Google Maps

Google Maps 10 Anson Rd

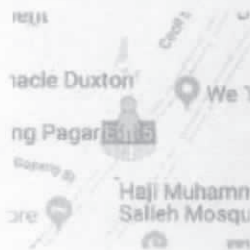

Image capture: Feb 2018 © 2019 Google

Singapore

Google

Street View - Feb 2018





## Accident Sketch Plan Pg. 1

### SKETCH PLAN

#### IMPORTANT NOTICE

1. Please report correctly the details of the accident to speed up the claims process.
2. This Form must be completed by the Policyholder and/or the Authorised Driver.
3. Information provided must be as truthful and accurate as possible. Any wilful misrepresentation or withholding of material facts may allow insurance companies to repudiate policy liability.
4. The issue and acceptance of this Form by insurance companies is not an admission of policy liability on the part of the insurance companies.
5. Any false reporting may be referred to the Police for investigation.
6. The report will be forwarded by the insurers of the GIA Records Management Centre established by the General Insurance Association of Singapore (GIA) for archiving and that copies of this report will for a fee be made available upon application by interested parties.
7. By the lodgment of this report to the insurers, you hereby consent to the archiving of this report at the centre and to copies of the report being made available aforesaid.
8. Consent under the Personal Data Protection Act (PDPA)

I understand, acknowledge, agree and consent that:

- (a) My insurer, my workshop and the General Insurance Association of Singapore ("GIA") may/are permitted to collect, use, disclose and/or process my personal data/personal information set out in this [form] and any other personal information provided by me or possessed by my insurer (collectively the "Personal Information") and disclose and transfer such Personal Information to all Insurer(s) who have insured vehicle(s) involved in this accident (all Insurer(s) who have insured vehicle(s) involved in this accident shall be collectively referred to as the "Insurers"), the Insurers' lawyers/law firms, the Monetary Authority of Singapore and any relevant government agency/authority (such as the police), for the purpose(s) of:
- (i) processing, handling and/or dealing with my claims including the settlement of the claims and any necessary investigations relating to the claims;
  - (ii) investigating the accident and/or my claims;
  - (iii) carrying out and/or dealing with my instructions or responding to any enquiries by me;
  - (iv) administering my claims (including the mailing of correspondence, statements, invoices, reports or notices to me, which could involve disclosure of certain personal data about me to bring about delivery of the same as well as on the external cover of envelopes/mail packages); and/or
  - (v) complying with applicable law in administering, processing, handling and/or dealing with my claims (collectively the "Purposes")
- (b) all Insurer(s) who have insured vehicle(s) involved in this accident and the Insurers' lawyers/law firms, may/are permitted to collect, use, disclose and/or process my Personal Information for one or more of the above Purposes; and
- (c) my Personal Information may/can be disclosed by any of the Insurers and/or GIA to their third party service providers or agents (including their lawyers/law firms), which may be sited outside of Singapore, for one or more of the above Purposes.
- (d) my Personal Information will also be collected and used to compile claims history for the purpose of fraud detection, investigation and management in present and all future claims.
- (e) the information so collected under (d) above may be shared / disclosed:
- (i) to all Insurers and/or any other third parties that assist in evaluating, investigating, controlling or managing fraud, regulators, law enforcement and government agencies as reasonably required for the purposes stated, or
  - (ii) for complying with requirements under any regulations, laws or court orders.

Policyholder's Signature  
Date & Time:

Driver's Signature  
(If driver is not the policyholder)  
Date & Time:

Reporting Centre Personnel's Signature  
Name:  
NRIC/FIN No.:

# Accident Sketch Plan Pg. 2

SKETCH PLAN

① 2149204B  
② 4N2109M

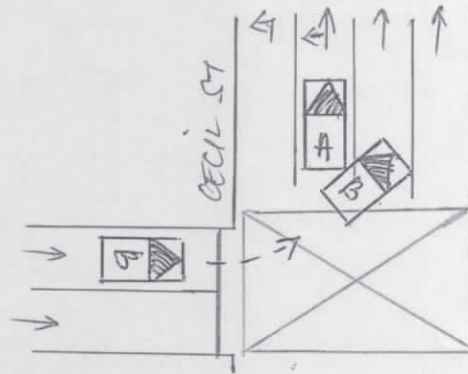

DESCRIBE CIRCUMSTANCES OF THE ACCIDENT

please refer to police report No: 1/20190019/2085

## DECLARATION

I/We declare the foregoing particulars are true in every respect.

Policyholder's Signature  
Date & Time:

Driver's Signature  
(If driver is not the policyholder)  
Date & Time:

Reporting Centre Personnel's Signature  
Name: YARA RAHMAN  
NRIC/FIN No.:

# Accident Sketch Plan Pg. 1



**SINGAPORE  
POLICE FORCE**



T/20190219/2055

1 of 3

Police Station Of Origin:  
Alexandra NPP  
46 Tanglin Halt Road #01-328 SINGAPORE  
140462  
Tel No: 1800-4739999

Report No. T/20190219/2055

## REPORT OF A TRAFFIC ACCIDENT

Date/Time Report Made: 19/02/2019 12:29		Vide Report No.:		Station Diary No.: 12	
<b>Informant's Particulars</b>					
Name of Informant: LIM HONG YANG			Address: APT BLK 6 GHIM MOH ROAD #13-190 SINGAPORE 270006		
ID Type / ID No.: NRIC NO / S6830843G			Contact No.:		Mobile:
Nationality: SINGAPORE CITIZEN			Email:		
Sex: Male	Age: 50	Date of Birth: 22/08/1968	Type of Informant: Driver		
Race: Chinese			Language:		Institution / School Name:
Occupation: GRAB DRIVER			Driving Licence Information: Class:		Date of Expiry:

## General Information of the Accident

Type of Accident:	Non-Injury Others	Drink Drive: No	Date/Time of Accident: 19/02/2019 10:05	Type of Location: Traffic Light
Location: Along Road 1 CECIL STREET				
Junction of Cecil Street and Maxwell Road				
Weather: Clear		Road Surface: Dry		Road Speed Limit:
Traffic Flow: One Way		Traffic Control: Not Controlled		Traffic Volume: Moderate
Type of Collision: Between Stationary Vehicle Against Moving Vehicle - Head to Rear				Anyone conveyed by ambulance: No

## Details of Vehicle Involved

Vehicle No.	Type	Make	Model	Color	Condition	No of Passenger
SLE9204B	Car				Slightly Damaged	1
YN2109M	Lorry				No Damage	0



SINGAPORE  
POLICE FORCE



T/20190219/2055

Police Station Of Origin:  
Alexandra NPP  
46 Tanglin Halt Road #01-328 SINGAPORE  
140462  
Tel No: 1800-4739999

2 of 3

Report No. T/20190219/2055

CONTINUATION OF REPORT

**Brief Details.**

On 19/2/2019 at about 0600hrs, I was driving my vehicle with the car plate number of SLE9204B as I am working as a Grab driver. On the same day at about 0946hrs, I received a booking call via GrabDriver App, to pick up a passenger from Cairnhill Rd to Fraser Tower. After picking up the passenger, I then proceeded to the destination point. I came to a complete stop at the junction of Cecil Rd and Maxwell Road as the traffic light was Red.

While waiting for the traffic light to turn green, suddenly I felt an impact from the back. I step out of my vehicle and I saw a lorry with the car plate number of YN2109M hit driver side rear and my right rear side blinker light was totally damage and right rear side bumper had a scratches and dent.

No one was injured during the accident and no police and ambulance was called. I then exchange particulars with the opposite party and agreed to lodge a police report for insurance claim.





**SINGAPORE  
POLICE FORCE**



T/20190219/2055

3 of 3

Police Station Of Origin:  
Alexandra NPP  
46 Tanglin Halt Road #01-328 SINGAPORE  
140462  
Tel No: 1800-4739999

Report No. T/20190219/2055

**CONTINUATION OF REPORT**

**Sketch Plan**

Informant is not able to provide sketch plan

**IMPORTANT:** Please attach a copy of your vehicle's Insurance Certificate to this report. If you don't have the certificate with you now, please fax a copy to 65474885 stating the report number as reference.

Signature Of Officer Recording The Report:

D /

Sgt 2 CHIEW BENJAMIN

Signature Of Informant:

*Chiew Benjamin*

Signature Of Interpreter:

Not applicable

Date/Time:

19/02/2019 12:29

Officer In Charge Of Case:

TP / GIA /

Staff Sgt WONG-SIEU LUI

Contact No: 65476151

POLICE FORCE

SN 47

Classification Of Case:

Authentication Stamp

NP168

SIGNATURE

## Enquire Transfer Fee

Vehicle Details			
Vehicle No. :	SLE9204B		
Vehicle Type :	Z10 - Private Hire (Chauffeur) Motor Car		
Vehicle Attachment 1 :	No Attachment		
Vehicle Scheme :	Normal		
Vehicle Make :	TOYOTA		
Vehicle Model :	COROLLA AXIO HYBRID 1.5G		
Chassis No. :	NKE1657134291		
Propellant :	Petrol-Electric		
Engine No. :	1NZR404381		
Motor No. :	H16405660		
Engine Capacity :	1496 cc		
Power Rating :	45.0 kW		
Maximum Power Output :	73.0 kW ( 97 bhp )		
Maximum Laden Weight :	1415 kg		
Unladen Weight :	1140 kg		
Year Of Manufacture :	2016		
Original Registration Date :	05 Aug 2016		
Lifespan Expiry Date :	-		
COE Category :	A - Car up to 1600cc & 97kW (130bhp)		
Quota Premium :	\$52,301.00		
COE Expiry Date :	04 Aug 2026		
Road Tax Expiry Date :	04 Feb 2020		
PARF Eligibility Expiry Date :	04 Aug 2026		
Inspection Due Date :	04 Feb 2021		
Intended Transfer Date :	12 Dec 2019		
CO2 Emission :	83.00 (g/km)		
CEV/VES Rebate Utilised Amount :	\$24,373.00		
CO Emission :	-		
HC Emission :	-		
NOx Emission :	-		
PM Emission :	-		
The current road tax expiry is 04 Feb 2020. You may renew the road tax from 05 Nov 2019 with all pre-requisite(s) fulfilled. If the road tax is renewed after 04 Feb 2020, late renewal fee(s) will be imposed. Please use Enquire Road Tax Payable to check on the late fee(s) payable.			
Road tax, including Over Payment (if any), of a vehicle will follow the vehicle to the new registered owner when its ownership is being transferred.			
Amount Payable (From 05 Feb 2020 to 04 Aug 2020)			
	Amount Before GST (S\$)	GST Amount (S\$)	Amount After GST (S\$)
Transfer Fee :	25.00	-	25.00
Sub Total :			25.00
Nett Road Tax Amount (After Offsetting Over Payment) :	341.00	-	341.00
Total Amount Payable :			366.00
Amount Payable (From 05 Feb 2020 to 04 Feb 2021)			
	Amount Before GST (S\$)	GST Amount (S\$)	Amount After GST (S\$)
Transfer Fee :	25.00	-	25.00
Sub Total :			25.00
Nett Road Tax Amount (After Offsetting Over Payment) :	682.00	-	682.00
Total Amount Payable :			707.00

You may print this page for reference.

OK

Print