

21/03/2007

ASS. REC BY

REF

CS3 / SPFI 9003101 / Gxd301

Assigned Instruction

Surveyor

Gau Qing

ASSIGNMENT (Office)

From (Person)

Frankie Thy

of

SPF

Date/Time

19/12/19 @ 10:49am

Estimated Cost

Bill to

OD / TP / WS / TP RES / OD RES / EVA / INV / MV / CS

To Inspect Vehicle No.

SDR 828L

Insured

TP 1094B

at Workshop m/s

A-S Auto Service

Tel.

9738 8183

of

1 Keiki Bkt Ave G #01-106

Policy No.

Claim No.

AEMD / 105 / 009 / 2019 / 005 - 37/19

Sum Insured

Excess

Make of Veh.

(Client's Record)

D.O.A

15/2/19

CA / REV / REP. / REV 24 HRS

1up

H.O.D. Endorsement

Date/Time

12:27pm @ 19/12/19

Person Contacted

Ah Soon

Vehicle

IN / OUT

Date/Time

Action/Instruction (x) Estimate

SDR 828L-x

@ 10509M

Remain

Frankie

0001-171

MS LK2.

REF: SPF

14828

ASSIGNMENT

(-2027)

From: _____ Date: _____
 Estimated Cost: _____
 OD / TP / WS / TP RES / OD RES / EVA / INV / MV
 To Inspect Vehicle No: _____
 at Workshop m/s **As Auto**
 of _____
 Insured: _____
 Policy No. _____
 Claims No. _____
 Sum Insured: _____ Excess: _____
 (Client's Record)
 Make of Veh: _____

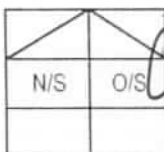

(Policy Condition)

Remark: The veh had commenced its repair at the time of inspection.

Bal. or Market Value: _____

IDAC Accident Rpt.: _____ Consistent? : Yes or No

GIA / PR Seen: _____ Consistent? : Yes or No

Est. Repairs: **7** days Res.: Yes or No

Lum Sum: **20** % 3 Val.: Yes or No

CA / REV / REP. / 24 HRS

Date: _____ Person Contacted: _____

Vehicle: IN / OUT

Veh No: **SDR 828L** Yr Regn: **30 Jun 2007**
 Type: **C** M/Car / M/Cycle / Bus / Van / Lorry / Taxi / Prime Mover /
 Truck / Trailer or
 Make: **Toyota Mark X** c.c. **2499**
 Colour: **Silver** A/C: Insured / Std / NI / NA
 Sp. Reading: **98/53** T/Radio: Insured / Std / NI / NA
 Eng/No: _____
 C/No: **GRX 120303 7046**
 Gen. Cond: **C** Good / Fair / Poor / Burnt
 Steering: **C** In order / Jammed / Leaked / Burnt or
 Brake: **C** In order / Jammed / Leaked / Burnt or
 Modi: Nil / S/Rim / STD / R/Rim or
 Tyre Size: F: **245/55 R17**
 R: **"**
 BS / DUN / EXNOVA / GY / FS / LIZA / MIC / OHTSU / PIR / SUMI /
 TOYO / YOKO or
 Front _____ Rear _____
 R/Bal. **5** mm R/Bal. **5** mm
 L/Bal. **5** mm L/Bal. **5** mm
 D.O.A. _____ D.O.I. **19-02-19**
 Survey held at **w/s**
 Des. of Damages: Frt / Rear / **C** O/S / N/S / U/C / Rooftop or
 The **C** / Chassis frame / Body Structure affected due to collision.

Date / Time Action / Instruction

~~\$6000 - \$7000~~

27/19 LS \$ **6250** (Range \$ 6000 - \$7000)

~~\$5500 \$6500~~

RECEIVED 03 JUL 2019

Date/Time, File Pass to?

☐ : Preli. Report
☐ : Final Report

1) _____
 Date/Time, File Return to?

2) **3/7 -typist**

Report Format : **DAR**

Lump Sum / I.B.I. (\$) _____

Days Of Repair: **7 + 2 wkend. = 9 days**

Resurvey No. of Trip: _____

Add Fee: ☐ Site Insp (\$)
☐ Interview (\$)
☐ Tech. Invs (\$)
☐ Weekend (\$)

Survey Fee: **280**

Transportation: _____

____ S + RS. ____ SI

) Photos

) Others

)

TOTAL

280

Nivitha (LKK Auto)

From: Frankie THAY (SPF) <Frankie_THAY@spf.gov.sg>
Sent: Tuesday, 19 February 2019 10:49 AM
To: Olivia Lau (LKKAuto); assignments
Cc: Hafizul Farhan RAHMAT (SPF)
Subject: RE : Pre-Repair Inspection for SDR828L

Your reference: SDR828L

Our reference: AEMD/105/009/2019/005

Olivia,

Please conduct a Pre-Repair Inspection for Vehicle SDR 828L at following workshop.

Venue: A S AUTO SERVICE
1 Kaki Bukit Avenue 6
#01-106 Autobay@Kaki Bukit
Singapore 417883
Contact: Ah Soon @ 9738 8183 (Please call before going)

Thanks.

Frankie Thay (Mr)
Safe Driving Manager
Automotive Engineering & Management Division
Police Logistics Department
Singapore Police Force
DID: (65) 6478 4841 | FAX: (65) 6478 4848



HOME TEAM
TRANSFORMATION 2025
One Home, One Team
Building Our Future Together

WARNING "Privileged/Confidential information may be contained in this message. If you are not the intended addressee, you must not copy, distribute or take any action in reliance thereon. Communication of any information in this email to any unauthorized person is an offence under the Official Secrets Act (Cap 213). Please notify the sender immediately if you receive this in error."

> Back to OneMotoring

Enquire PARF/COE Rebate for Registered Vehicle

Vehicle Owner Particulars	
Owner ID Type:	Singapore NRIC
Owner ID:	1452Z
Vehicle Details	
Vehicle No.:	SDR828L
Vehicle to be Exported:	No
Intended Deregistration Date:	20 Feb 2019
Vehicle Make:	TOYOTA
Vehicle Model:	MARK X 2.5 A
Primary Colour:	Silver
Manufacturing Year:	2007
Engine No.:	4GR0345387
Chassis No.:	GRX1203037046
Maximum Power Output:	158.0 kW (211 bhp)
Open Market Value:	\$27,675.00
Original Registration Date:	30 Jun 2007
First Registration Date:	30 Jun 2007
Transfer Count:	1
Actual ARF Paid:	\$30,443.00
Intended PARF Rebate Details	
PARF Eligibility:	Forfeited
PARF Eligibility Expiry Date:	-
PARF Rebate Amount:	\$0.00
Intended COE Rebate Details	
COE Expiry Date:	31 May 2027
COE Category:	E - Open Category
COE Period(Years):	10
PQP Paid:	\$52,491.00
COE Rebate Amount:	\$43,460.00
Total Rebate Amount:	\$43,460.00

The information contained herein is correct as at 20 Feb 2019

OK

SINGAPORE ACCIDENT STATEMENT

IMPORTANT NOTICE

1. Please report correctly the details of the accident to speed up the claims process.
2. This Form must be completed by the Policyholder and/or the Authorised Driver.
3. Information provided must be as truthful and accurate as possible. Any wilful misrepresentation or withholding of material facts may allow insurance companies to repudiate policy liability.
4. The issue and acceptance of this Form by insurance companies is not an admission of policy liability on the part of the insurance companies.
5. Any false reporting may be referred to the Police for investigation.
6. This report will be forwarded by the insurers of the GIA Records Management Centre established by the General Insurance Association of Singapore (GIA) for archiving and that copies of this report will, for a fee, be made available upon application by interested parties.
7. By the lodgement of this report to the insurers, you hereby consent to the archiving of this report at the centre and to copies of the report being made available aforesaid.

ACCIDENT STATEMENT

Date Of Report	16/02/2019 20:09
Date Of Accident	15/02/2019 19:40
Exact Location Of Accident	JUNCTION OF YIO CHU KANG RD AND ANG MO KIO AVE 3
Country/State of Loss	SINGAPORE

DETAILS OF OWN VEHICLE

Vehicle Registration Number	SDR828L
Insured/Policyholder	
Name Of Registered Owner	HONG HUI LINGHUI LING
NRIC No	S7111452Z
Email Address	NOEMAIL
Mobile Phone No	(LOCAL) +65-97529725
Alternative Phone No	OFFICE-97529725

Vehicle Particulars

Manufacturer	TOYOTA
Model	MARK X 2.5 A
Exact Purpose for which vehicle was being used at time of accident	PRIVATE
Are you claiming under your own insurance policy for repair to your vehicle?	NO
If No, Please state action to be taken	THIRD PARTY
Vehicle Category	PRIVATE CAR

Insurance Company

Name of Insurance Company	SOMPO INSURANCE SINGAPORE PTE. LTD.
Type Of Coverage	COMPREHENSIVE
Fleet Policy	NO
Policy Number	D18MTPV01010935
Cover Note Number	

Driver

Name of Driver	HAN YANG KWANG
NRIC No	S1603744C
Date Of Birth	21/10/1963
Occupation	INDOOR
Date Of Driving Pass	04/07/1994
Driving Experience	24 YEARS AND 7 MONTHS
Gender	MALE
Mobile Number	(LOCAL) +65-97529725
Fax Number	
Contact Number	
EMail Address	WILLIAM.HAN@PROINVEST.COM.SG

Vehicle Registration Number	TP1094B
Vehicle Make/Model/Colour	YAMAHA / XJ900P
Details Of Properties	
Vehicle Category	MOTORCYCLE
Name of Driver	UNKNOWN RIDER
NRIC/Passport Number	
Contact Number	
Address	
Postcode	
Insurance Company Name	
Nature Of Damage	
No. Of Passenger (Including Driver)	1

DETAILS OF OTHER VEHICLE PROPERTY 2

Vehicle Registration Number	SJS3127E
Vehicle Make/Model/Colour	HONDA / CIVIC
Details Of Properties	
Vehicle Category	PRIVATE CAR
Name of Driver	MR JEREMIAH
NRIC/Passport Number	
Contact Number	
Address	
Postcode	
Insurance Company Name	
Nature Of Damage	
No. Of Passenger (Including Driver)	1

DETAILS OF OTHER VEHICLE PROPERTY 3

Vehicle Registration Number	SJU6979H
Vehicle Make/Model/Colour	CHEVROLET / CRUZE
Details Of Properties	
Vehicle Category	PRIVATE CAR
Name of Driver	UNKNOWN DRIVER
NRIC/Passport Number	
Contact Number	
Address	
Postcode	
Insurance Company Name	
Nature Of Damage	
No. Of Passenger (Including Driver)	1

DETAILS OF INJURED PERSON 1

Name	UNKNOWN RIDER
Approximate Age	
Injuries Sustain	
Injured person in which vehicle?	TP1094B
Were seat belts worn?	NO
Was this injured conveyed to hospital by ambulance?	YES
Address	
Postcode	

Address	NIL
Postcode	
Was driver an employee of the Insured's Company	NO
If No, Relationship of the Driver with the Insured	SPOUSE
Vehicle Registration Number of Driver's Own Vehicle	-
	-
	-
Insurance Company of Driver's Own Vehicle	-
	-
	-

General Information of the Accident

Type Of Accident	SIDE SWIPE
Weather Conditions	CLEAR
Road Surface	DRY

Other Information

Was any foreign vehicle involved in this accident?	NO
Number of vehicles (including own vehicle) involved in the accident	4
Was any body injured in the Accident?	YES
Was any injured conveyed to hospital by ambulance?	YES
Was any other material or property damaged?	NO
I have been approached by unknown person(s) soliciting/offering accident claims assistance.	NO
Number of Passengers (Including Driver)	2
Passenger 1	NAME: : ANCORDA REYNA PABILLO GENDER: : FEMALE

Details of Police Action

Was the accident reported to the police?	YES
If Yes, Please state which Police Station	
POLICE STATION NAME [OTHER]	HOUGANG N.P.C
Was notice of intended Prosecution given?	NO
If Yes, against whom?	

Circumstances of Accident

REFER TO POLICE REPORT NO: T/20190215/2209(LODGED AT HOUGANG N.P.C) ON THE 15/02/2019 AT 1939HRS, I WAS ON THE OUTER LEFT LANE OF A 2 RIGHT TURN ONLY LANE(TURNING RIGHT LANE TO ANG MO LIO AVENUE 3)ALONG YIO CHU KANG ROAD, AND HAD SIGNALLED TO TURN RIGHT. THERE WERE 2 TRAFFIC POLICE BIKES(TP1094B AND TP1097T) ON MY RIGHT SIDE OF A RIGHT TURN ONLY LANE. TRAFFIC LIGHT WAS RED. ON MY LEFT THERE IS A YELLOW/GOLD COLORED BMW. WHEN THE TRAFFIC LIGHT TURNED GREEN WITH ARROW SIGNALLED GREEN TO TURN RIGHT, THE BMW ON MY LEFT ROARED ITS ENGINE AND SPED STRAIGHT AHEAD. MY VEHICLE MOVED OFF SLOWLY TO TURN RIGHT. THE TRAFFIC POLICE BIKE TP1094B ON MY RIGHT SIDE OF MY VEHICLE HAD SPED STRAIGHT ON A RIGHT TURNING ONLY LANE. I HEARD A LOUD BANG AND REALIZED HIS BIKE HAD DIRECTLY IMPACT AND COLLIDED ONTO MY CAR DRIVER SIDE DOOR AND THE FENDER, AS WELL AS THE BUMPER, I IMMEDIATELY JAMMED BRAKE. DUE TO THIS IMPACT, THE TRAFFIC POLICE OFFICER HAD FELL OFF HIS BIKE AND ROLLED OFF TO THE OPPOSITE RIGHT SIDE(ON THE OPPOSITE ONCOMING TRAFFIC), THE TRAFFIC POLICE OFFICER ROLLED AND LIED IN FRONT OF VEHICLE SJU6979H ON THE 1ST RIGHT LANE, AND HIS BIKE HAD SKIDDED TO THE EXTREME LEFT SIDE IN FRONT OF SJS3127E(NOTE:DRIVER OF SJU3127E MR JEREMIAH, INFORMED THAT HE DO DO HAVE A IN-CAR CAMERA BUT HE DID NOT WANT TO GIVE HIS IN CAR FOOTAGE TO ME, BUT ONLY TO THE POLICE UPON REQUEST)AND COULD HAVE COLLIDED TO THE FRONT AREA. THE TRAFFIC POLICE OFFICER WHOM HAD FELL OF HIS BIKE, ROLLED AND HIT BESIDE THIS VEHICLE SJU6979H. I THEN WENT OUT OF MY VEHICLE TO CHECK ON THE OFFICER AND HE IS STILL CONSCIOUS, I MADE A CALL TO 995. THE OTHER POLICE BIKE TP1097T WHICH HAD CROSSED OVER, MANAGED TO TURN BACK TO THE SCENE. PLEASE REFER TO ATTACHMENT

Attachment(s)

Are accident photos available for attachment?	YES
Was there any video captured by Car Camera?	NO
Was there any audio recorded?	NO

DETAILS OF OTHER VEHICLE PROPERTY 1

Sketch Plan

SKETCH PLAN

IMPORTANT NOTICE

1. Please report correctly the details of the accident to assist in the claims process.
2. This form must be completed by the Policyholder and/or the Authorized Driver.
3. Information provided must be as truthful and accurate as possible. Any false misrepresentation or withholding of material facts may give insurance companies the right to repudiate policy liability.
4. The above and acceptance of this form by insurance companies is not an admission of policy liability on the part of insurance companies.
5. Any false reporting may be referred to the Police for investigation.
6. The report will be forwarded by the Insurers of the GIA Records Management Centre established by the General Insurance Association of Singapore (GIA) for accounting and the copies of this report will for a fee be made available application by interested parties.
7. By the completion of this report to the Insurers, you hereby consent to the archiving of this report at the centre and to release of the report being made available elsewhere.
8. Consent under the Personal Data Protection Act (PDPA)
 - (a) I understand, acknowledge, agree and consent that:
 - (i) My insurer, my solicitor and the General Insurance Association of Singapore ("GIA") may be permitted to collect, use, disclose and/or process my personal data (personal information) and disclose and transfer such Personal Information to all Insurers who have insured vehicles involved in this accident (all insurers) who have insured vehicles involved in this accident shall be collectively referred to as the "Insurers", the Insurers' lawyers/law firms, the Monetary Authority of Singapore and any relevant government agency/authority (such as the police), for the purposes of:
 - (i) processing, handling and/or dealing with my claims including the settlement of the claims and any necessary investigations relating to the claims;
 - (ii) investigating the accident and/or my claims;
 - (iii) carrying out and/or dealing with my instructions or responding to any enquiries by me;
 - (iv) administering my claims (including the making of correspondence, statements, invoices, reports or notices to me, which could involve disclosure of certain personal data about me to bring about delivery of the same as well as on the external cover of envelopes/mail packages); and/or
 - (v) complying with applicable law in administering, processing, handling and/or dealing with my claims.
 - (b) all Insurers who have insured vehicles involved in this accident and the Insurers' lawyers/law firms, may be permitted to collect, use, disclose and/or process my Personal Information for one or more of the above Purposes; and
 - (c) my Personal Information may also be disclosed by any of the Insurers and/or GIA to their third party service providers or agents (including their lawyers/law firms), which may be based outside of Singapore, for one or more of the above Purposes.

VERIFIED BY ALAX MARS
REPORTING OFFICER
MOHAMMAD SULHANDI BIN
MOHD AFFANDI

Policyholder's Signature / Date & Time

Driver's Signature (if driver is not the policyholder) / Date & Time

Witnessed by Reporting Centre
Personnel

Sketch Plan

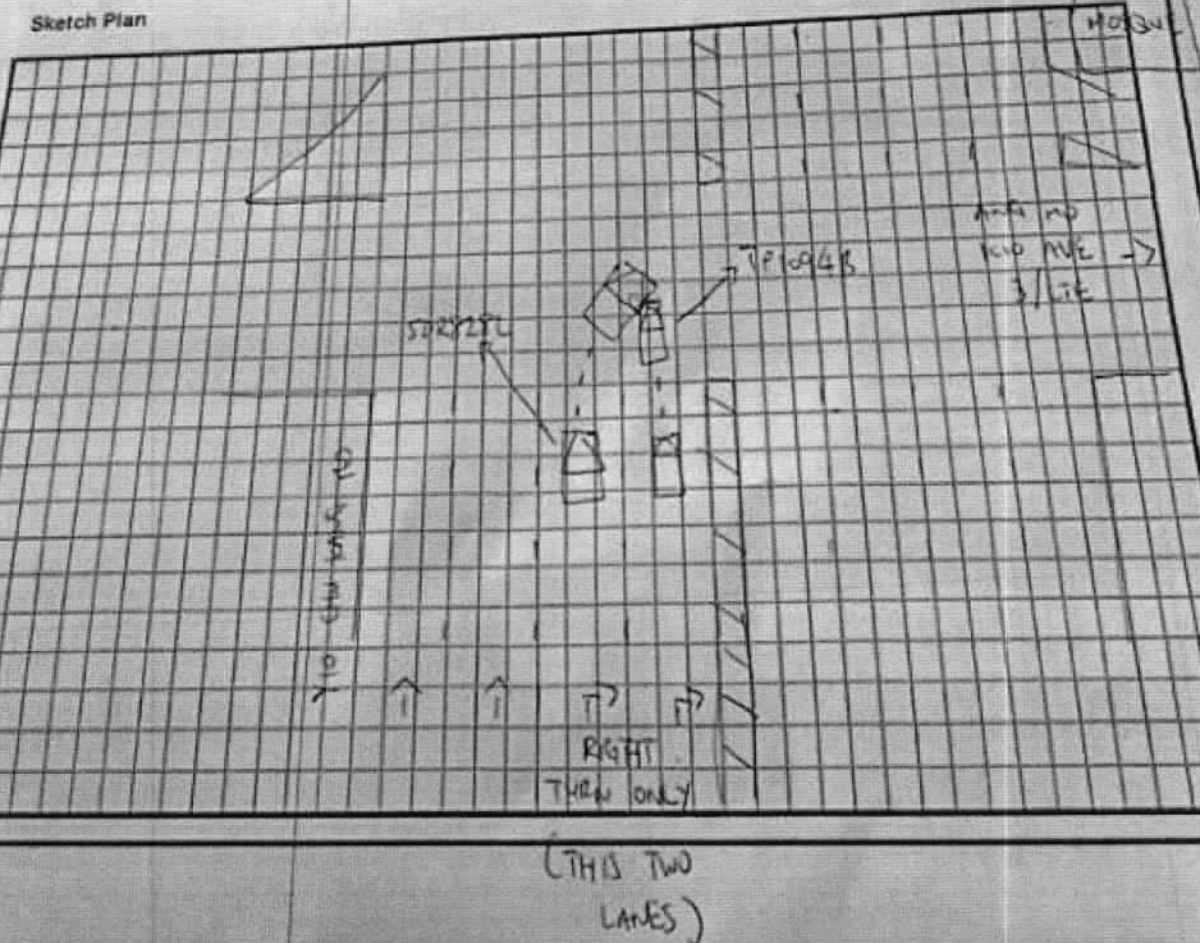

POLICE REPORT

SINGAPORE POLICE FORCE		7 of 4				
Police Station of Origin: Remounted R.P.C. 85 HONGKONG AVENUE 2 SINGAPORE 534728 Tel No: 1800-4890099		Report No: 1001902160455				
REPORT OF A TRAFFIC ACCIDENT Date/Time Report Made: 15/02/2019 22:52		Date/Time of Accident: 15/02/2019 19:40				
Informant's Particulars Name of Informant: HAN YANG KWANG ID Type / ID No: NRIC NO / S1803744C Nationality: SINGAPORE CITIZEN Sex: Male Age: 55 Date of Birth: 21/10/1963 Race: Chinese Occupation: GROUP DIRECTOR		Address: 105 GERALD DRIVE #04-25 SINGAPORE 759035 Contact No: Home/Office Mobile: 97620725 Email: Type of Informant: Driver Language: English Institution / School Name: Driving Licence Information: Class: 3 Date of Expiry:				
General Information of the Accident						
Type of Accident:	Injury Police Vehicle	Drink Drive:	Date/Time of Accident:			
Location:		No	15/02/2019 19:40			
Junction of Road 1 and Road 2 YIO CHU KANG ROAD HOUGANG AVENUE 2 Junction of Yio Chu Kang road and Hougang Avenue 2		Type of Location: X-Junction				
Weather:	Road Surface:	Road Speed Limit:				
Clear	Dry					
Traffic Flow:	Traffic Control:	Traffic Volume:				
Two Way	Traffic Light - Working	Light				
Type of Collision:		Anyone conveyed by ambulance:				
Between Moving Vehicles - Head To Side		No				
Details of Vehicle Involved						
Vehicle No:	Type	Make	Model	Color	Condition	No of Passenger
SDR828L	Car	TOYOTA	MARK X 2.5	Silver	Seriously Damaged	1
Details of Person Involved						
Any Pedestrian Involved: No						
No. of Pedestrians Injured: NIL				Use of Pedestrian Crossing: NA		

POLICE REPORT



**SINGAPORE
POLICE FORCE**

Police Station Of Origin:
Hougang N.P.C.
61 Hougang Avenue 9 SINGAPORE 538778
Tel No: 1800-4890990

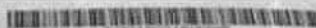

Report No: T0216021602000

CONTINUATION OF REPORT

Driver Name	HAN YANG KWANG	ID No	S1603744C
Related Vehicle	50R82BL (Car)	Contact No	97529725
Hospital/Clinic	NIL	Class of Driving Licence & Expiry Date	Class: 3 Date of Expiry: NIL
Date Treatment	NIL	Date Discharge	NIL
No. of Days granted Medical Leave	NIL	Degree of Injury	NIL
Passenger Name	ANCORDA REYNA PABILLO	ID No	G2306636P
Related Vehicle	NIL	Contact No	NIL
Hospital/Clinic	NIL	Class of Driving Licence & Expiry Date	Class: NIL Date of Expiry: NIL
Date Treatment	NIL	Date Discharge	NIL
No. of Days granted Medical Leave	NIL	Degree of Injury	NIL

Brief Details

On the 15/02/2019 at 1939hrs, I was on the outer left lane of a 2 right turn only lane (turning right lane to Ang Mo Kio avenue 3) along Yio Chu Kang road, and had signaled to turn right. There were 2 traffic police bikes (TP1094B and TP1097T) on my right side of a right turn only lane. Traffic light was red. On my left, there is a yellow/gold colored BMW.

When the traffic light turned green with arrow signaled green to turn right, the BMW on my left roared its engine and sped straight ahead. My vehicle moved off slowly to turn right. The traffic police bike TP1094B on my right side of my vehicle had sped straight on a right turning only lane. I heard a loud bang and realized his bike had directly impact and collided into my car driver side door and the fender, as well as the bumper. I immediately jammed brake. Due to the impact, the traffic police officer had fell off his bike and rolled off to the opposite right side (on the opposite oncoming traffic), the traffic police officer rolled and lied in front of vehicle SJU6979H on the 1st right lane, and his bike had skidded to the extreme left side in front of SJS3127E (note: driver of SJS3127E Mr jeremiah, informed that he do have a in-car camera but he did not want to give his in car footage to me, but only to the police upon request) and could have collided to the front area. The traffic police officer whom had fell off his bike, rolled and hit beside this vehicle SJU6979H. I then went out of my vehicle to check on the officer and he is still conscious, I made a call to 995. The other police bike TP1097T which had crossed over, managed to turn back to the scene.

My in car recorder memory card cctv, should have recorded the whole accident, and I was requested by the onsite police officer to hand over my SD card to the traffic police officer. My vehicle right front head light was damaged, driver door and front right vehicle body, fender and undercarriage dented and damaged. My maid was seated at the rear left was not injured. I did not feel any pain at the moment. The

POLICE REPORT



**SINGAPORE
POLICE FORCE**

Police Station Of Origin:
Hougang N.P.C
60 Hougang Avenue 9 SINGAPORE 538775
Tel No: 1800-4890899



1/20190215/2209

3 of 4

Report No. 1/20190215/2209

CONTINUATION OF REPORT

traffic police bike that had collided onto my vehicle was damaged and the bike had flung ahead to the left side of the oncoming road in front of vehicle 5JS3127E.

When I spoke with the rider officer of TP1097T, he mentioned that they have received an emergency case to attend so they have attempt to alter their route instead of turning right they went straight on (on the right turn only lane) The injured traffic police officer, was conveyed to the hospital. My maid noticed the young BMW driver was using his phone and had sped off upon seeing the traffic light turned green.

POLICE REPORT

POLICE REPORT



SINGAPORE
POLICE FORCE



T/20190215/2209

4 of 4

Report No. T/20190215/2209

Police Station Of Origin:
Hougang N.P.C.
80 Hougang Avenue 9 SINGAPORE 538775
Tel No: 1800-4890999

CONTINUATION OF REPORT

Sketch Plan

Informant is not able to provide sketch plan

POLICE REPORT

IMPORTANT: Please attach a copy of your vehicle's Insurance Certificate to this report. If you don't have the certificate with you now, please fax a copy to 65474885 stating the report number as reference.

Signature Of Officer Recording The Report:

F/
Sgt 3 CHIAM SHU QIN, SALLY

Signature Of Informant:

Signature Of Interpreter:

Not applicable

Date/Time:

15/02/2019 22:52

Officer In Charge Of Case:

TP / DDGVT /

Sr Staff Sgt CHONG GUAN FATT

Contact No.: 65476198

SN 085

Authentication Stamp

NPI



Signature:

Singapore Police Force

Classification Of Case:



SINGAPORE POLICE FORCE
ACKNOWLEDGEMENT SLIP

To Khairil

6547 6131

Ref: Report No: F/20190215/0135

I, Sgt 2 T91040 Maf Faruq
(Recipient's Name, NRIC or Passport No. / Rank and No.)

of Traffic Police
(Address / Police Station / NPC / NPP)

hereby acknowledge receipt of the below mentioned items of:

- 1 one 32GB micro SD card
- 2
- 3
- 4
- 5
- 6
- 7
- 8
- 9
- 10

from Han Yang Kwang S1603744C Hp: 97529725
(Name, NRIC or Passport No. / Rank and No.)

of B/108 Eralda Drive #04-28 S(799035)
(Address / Police Station / NPC / NPP)

on 15/6/19 at 2033hrs
(Date) (Time)

Witnessed by / * Handed over by
(* Delete if applicable)

HAN YANG KWANG
(Signature)
(Name, NRIC or Passport No. / Rank and No.)
S1603744C

Received by:

Sgt 2 T91040 Maf Faruq
(Signature)
(Name, NRIC or Passport No. / Rank and No.)

Other Remarks: _____

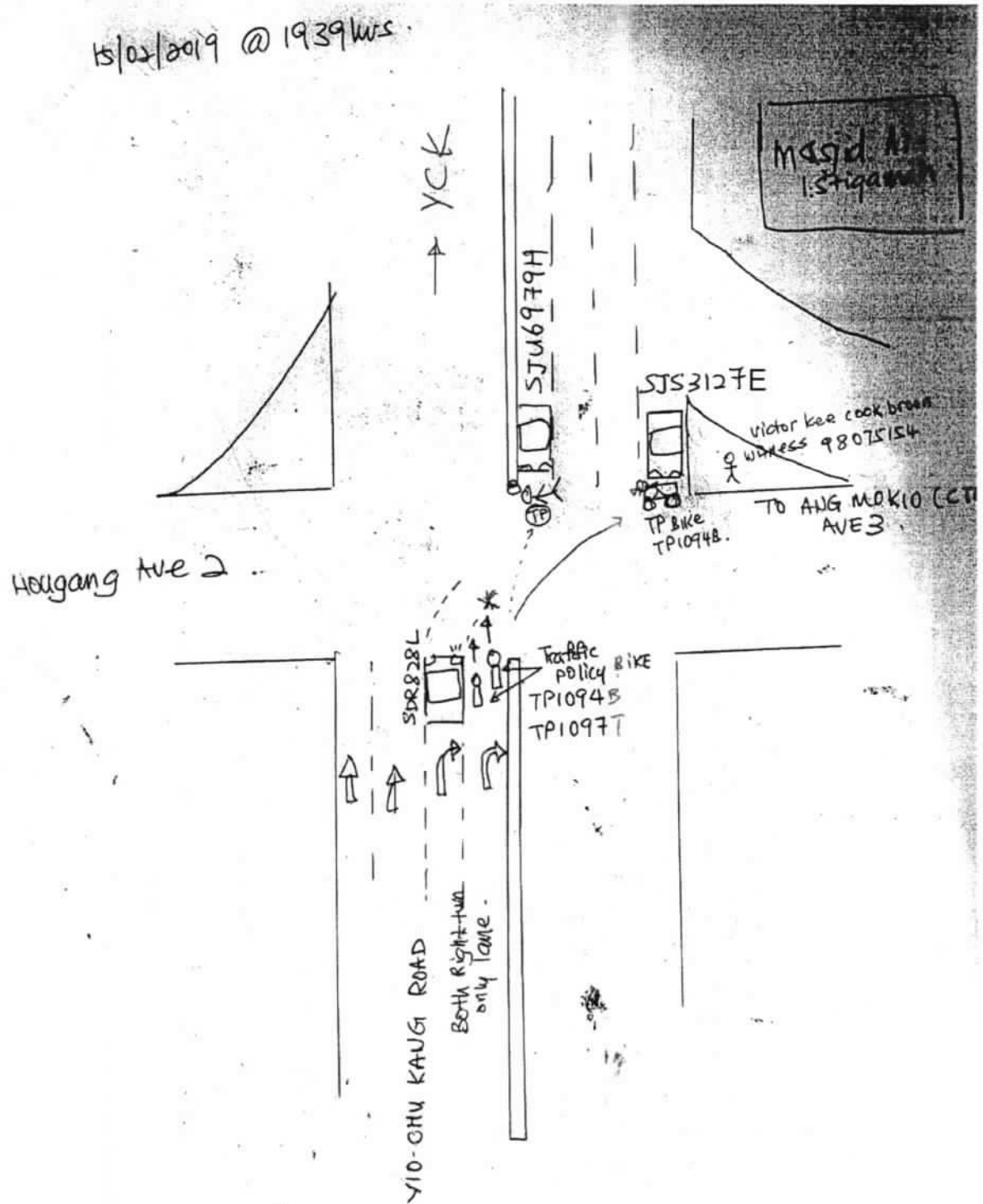

1073

Front Portion

Vehicle No:

SDR 828L

NAC	INC	Item	CON	AC	Qty
1001	991886	Frt Number Plate			
1002	991887	Frt Number Plate Base			
1003	991889	Frt Number Plate Garnish			
1004	991300	Frt Bumper			
1005	992341	Frt Bumper Clips			
1006	991325	Frt Bumper Bracket			
1007	991462	Frt Bumper Side Retainer			
1008	991433	Frt Bumper Reinforcement			
1009	991318	Frt Bumper Beam			
1010	991468	Frt Bumper Sponge			
1011	991427	Frt Bumper Protector			
1012	991420	Frt Bumper Pad			
1013	991363	Frt Bumper Grille			
1014	991301	Frt Bumper Moulding			
1015	991407	Frt Bumper Lower Spoiler			
1016	991438	Frt Bumper Sensor			
1017	995100	Frt LH Bumper Fog Lamp Cover			
1018	991355	Frt RH Bumper Fog Lamp Cover			
1019	995079	Frt LH Bumper Fog Lamp			
1020	995080	Frt RH Bumper Fog Lamp			
1021	991793	Frt Grille			
1022	991328	Frt Grille Emblem			
1023	991799	Frt Grille Chrome Moulding			
1024	991222	Frt Apron Panel			
1025	992013	Frt Support Panel			
1026	992025	Frt Support Panel Top Garnish Cover			
1027	992416	Horn			
1028	991277	Frt Brace Panel			
1029	995153	Frt LH Headlamp Assy			
1030	991821	Frt RH Headlamp Assy			
1031	995088	Frt LH Side Lamp			
1032	995089	Frt RH Side Lamp			
1033	990248	Bonnet			
1034	991328	Bonnet Emblem			
1035	990287	Bonnet Lock			
1036	990285	Bonnet Insulator			
1037	990273	Bonnet Hinge			
1038	990261	Bonnet Damper			
1039	990305	Bonnet Rubber			
1040	990252	Bonnet Cable			
1041	990311	Bonnet Stand			
1042	990119	Air Con Condenser			
1043	990122	Air Con Fan Assy			
1044	990134	Air Con Suction Pipe (Low Pressure)			
1045	990118	Air Con Suction Hose			
1046	990133	Air Con Discharge Pipe (High Pressure)			
1047	990114	Air Con Discharge Hose			
1048	990149	Air Con Liquid Pipe			
1049	995066	Air Con Receiver Drier			
1050	990111	Air Con Compressor Assy			
1051	995294	Air Con Belt			
1052	995074	Radiator			
1053	992738	Radiator Cowling			
1054	992742	Radiator Fan Assy			
1055	992745	Radiator Fan Clutch			
1056	992758	Radiator Hose Top			
1057	992757	Radiator Hose Bottom			
1058	992741	Radiator Expansion Tank			
1059	990151	Air Duct			
1060	990070	Air Cleaner Assy			
1061	990056	Air Cleaner Hose			
1062	990089	Air Cleaner Resonator			
1063	991712	Frt Exhaust Manifold			
1064	991713	Frt Exhaust Manifold Cover			
1065	991054	Frt Exhaust Manifold Sensor (Oxygen)			
1066	991714	Front Exhaust Pipe			
1067	990219	Battery			
1068	990224	Battery Cover			
1069	990223	Battery Bracket			
1070	990229	Battery Tray			

NAC	INC	Item	CON	AC	Qty
1071	992205	Fuse Box			
1072	994011	Relay Box			
1073	995053	Wiper Washer Tank			
1074	995052	Wiper Washer Tank Motor			
1075	990159	Alternator Assy			
1076	990160	Alternator Belt			
1077	992688	Power Steering Pump			
1078	992669	Power Steering Belt			
1079	994431	Power Steering Cooler Pipe			
1080	992692	Power Steering Hose			
1081	990010	ABS Pump Control Unit			
1082	990427	Brake Master Pump Assy			
1083	990403	Brake Booster Pump Assy			
1084	991005	Engine Top Cover			
1085	991011	Engine Under Cover			
1086	990946	Engine Mounting			
1087	990949	Engine Mounting Frt			
1088	990950	Engine Mounting LH			
1089	990952	Engine Mounting RH			
1090	990951	Engine Mounting Rear			
1091	992234	Gear Box Mounting			
1092	991520	Frt LH Chassis Member			
1093	991520	Frt RH Chassis Member			
1094	990728	Frt Vertical Cross Member			
1095	991863	Frt Lower Cross Member			
1096	995070	Frt LH Fender			
1097	995072	Frt LH Fender Inner Panel			
1098	995147	Frt LH Fender Lamp			
1099	995148	Frt LH Fender Protector			
1100	991740	Frt LH Fender Inner Shield			
1101	995179	Frt LH Mudflap			
1102	995170	Frt LH Wheel Rim			
1103	994025	Frt LH Rim Cover			
1104	995065	Frt LH Tyre			
1105	995071	Frt RH Fender			
1106	991739	Frt RH Fender Inner Panel			
1107	991744	Frt RH Fender Lamp			
1108	991752	Frt RH Fender Protector			
1109	991740	Frt RH Fender Inner Shield			
1110	991884	Frt RH Fender Shield			
1111	992087	Frt RH Wheel Rim			
1112	994025	Frt RH Rim Cover			
1113	995065	Frt RH Tyre			
1114	992093	Frt Windscreen Glass			
1115	992117	Frt Windscreen Rubber			
1116	992108	Frt Windscreen Moulding			
1117	992098	Frt Windscreen Sealant			
1118	991019	ERP Bracket			
1119	991020	ERP Unit			
1120	992140	Frt Wiper Arm			
1121	992142	Frt Wiper Blade			
1122	995045	Wiper Panel Garnish			
1123	991126	Firewall Panel			
1124	990753	Dashboard Assy			
1125	992282	Glove Box Cover			
1126	992281	Glove Box Compartment			
1127	994483	Steering Wheel Airbag			
1128	994485	Steering Wheel Airbag Sensor			
1129	990749	Dashboard Airbag			
1130	990750	Dashboard Airbag Sensor			
1131	990029	Airbag Control Unit			
1132	990864	Frt Driver Seat			
1133	991922	Frt RH Seat Belt Assy			
1134	991899	Frt Passenger Seat			
1135	995182	Frt LH Seat Belt Assy			
1136	990247	Sticker			

2853

ACTION (AU)
(1) Replace (✓) (2) Repair (X) (3) Check (7)
(4) Not Consistent (NC)

MOTOR CAR (RH)

Vehicle No: SDR 828C

Condition (C/NB)
(1) Bent (2) Dented (3) Unstorted (4) Cracked (5) Cut (6) Scratched
(7) Deformed (8) Stuffed (9) Buckled (10) Broken (11) Necessary (12) Missing
(13) Jam (14) Unconfirmed (15) Not Working

Right Portion			CON	AC	Qty
AC	INC	Item			
316	995327	Frt RH Door	✓		
317	991654	Frt RH Door Protector	1345		
318	991601	Frt RH Door Hinge			
319	991685	Frt RH Door Wing Mirror			
320	991583	Frt RH Door Garnish			
321	991639	Frt RH Door Glass Outer Moulding			
322	991588	Frt RH Door Glass Inner Moulding			
323	991584	Frt RH Door Glass			
324	991595	Frt RH Door Glass Regulator			
325	991596	Frt RH Door Glass Regulator Motor			
326	991662	Frt RH Door Rubber			
327	991636	Frt RH Door Outer Handle			
328	991607	Frt RH Door Inner Handle			
329	991625	Frt RH Door Lock w/Key			
330	991624	Frt RH Door Lock			
331	991562	Frt RH Door Central Lock			
332	991675	Frt RH Door Switch			
333	991617	Frt RH Door Inner Trim Board			
334	991568	Frt RH Door Checker			
335	991575	Frt RH Door Felt			
336	991688	Frt RH Door Wire Harness			
337	991683	Frt RH Door Window Glass Pillar			
338	991640	Frt RH Door Outer Pillar			
339	991613	Frt RH Door Inner Pillar			
340	991646	Frt RH Door Pillar Inner Garnish			
341	990554	Centre Pillar RH			
342	990543	Centre Inner Pillar RH			
343	990518	Centre Pillar Upper Garnish RH			
344	990565	Centre Pillar Lower Garnish RH			
345	991670	Frt RH Door Step Garnish			
346	994058	Rocker Panel RH			
347	994049	Rocker Panel Inner Panel RH			
348	994047	Rocker Panel Garnish RH			
349	994055	Rocker Panel Outer Side Skirt RH	Cut		
1004	991300	Frt Bumper	945.8		
1006	991325	Frt Bumper Bracket			
1007	991462	Frt Bumper Side Retainer			
1008	991433	Frt Bumper Reinforcement			
1010	991468	Frt Bumper Sponge			
1011	991427	Frt Bumper Protector			
1014	991301	Frt Bumper Moulding			
1015	991407	Frt Bumper Lower Spoiler			
1030	991821	Frt RH Headlamp Assy			
1032	995089	Frt RH Side Lamp			
1105	995071	Frt RH Fender			
1107	991744	Frt RH Fender Lamp			
1108	991752	Frt RH Fender Protector			

NAC	INC	Item	CON	AC	Qty
1350	993201	Rear RH Door			
1351	993284	Rear RH Door Protector			
1352	995307	Rear RH Door Hinge			
1353	993228	Rear RH Door Garnish			
1354	993278	Rear RH Door Glass Outer Moulding			
1355	993231	Rear RH Door Glass Inner Moulding			
1356	993229	Rear RH Door Glass			
1357	993289	Rear RH Door Glass Regulator			
1358	993240	Rear RH Door Glass Regulator Motor			
1359	993294	Rear RH Door Rubber			
1360	993276	Rear RH Door Outer Handle			
1361	993251	Rear RH Door Inner Handle			
1362	993261	Rear RH Door Lock			
1363	993256	Rear RH Door Inner Trim Board			
1364	993218	Rear RH Door Checker			
1365	993230	Rear RH Door Glass Channel			
1366	993242	Rear RH Door Glass Triangle Garnish			
1367	993285	Rear RH Door 1/4 Glass			
1368	993288	Rear RH Door 1/4 Glass Rubber			
1369	993287	Rear RH Door 1/4 Glass Pillar			
1370	993306	Rear RH Door Step Garnish			
1371	993309	Rear RH Door Switch			
1311	994070	Roof Top Panel			
1312	994098	Roof Top Moulding			
1313	994085	Roof Top Air-bag			
1314	994084	Roof Top Air-bag Sensor			
1315	994083	Roof Top Air-bag Control Unit			
1141	992958	Rear Bumper			
1147	992976	Rear Bumper Bracket			
1148	993068	Rear Bumper Side Retainer			
1149	993045	Rear Bumper Reinforcement			
1151	993077	Rear Bumper Sponge			
1153	993040	Rear Bumper Protector			
1155	993026	Rear Bumper Moulding			
1157	993023	Rear Bumper Lower Spoiler			
1166	995116	Rear RH Taillamp			
1228	993456	Rear RH Fender			
1229	993450	Rear RH Fender Protector			
1136	990247	Sticker			

No of Items: _____

Assessor: _____

2290.8

Condition (CON)

(01) Bent (2) Dented (3) Distorted (4) Cracked (5) Cut (6) Scratched
(07) Deformed (08) Shifted (09) Buckled (10) Broken (11) Necessary
(12) Missing (13) Torn (14) Unconfirmed (15) Not Working

MOTOR CAR (UC)

ALTERNATIVE

(1) Replace (✓) (2) Repair (X) (3) Check (✓)
(4) Not Consistent (NC)

30/3

Vehicle No: SDR828L

Undercarriage

NAC	INC	Item	CON	AC	Qty
1372	995163	Frt LH Shock Absorber			
1373	991944	Frt LH Shock Absorber Mounting			
1374	990632	Frt LH Coil Spring			
1375	995198	Frt LH Knuckle Arm			
1376	995199	Frt LH Knuckle Arm Bearing			
1377	995178	Frt LH Lower Arm			
1378	995169	Frt LH Upper Arm			
1379	995183	Frt LH Tie Rod			
1380	995143	Frt LH Drive Shaft			
1381	990661	Frt LH Control Arm			
1382	992062	Frt LH Trailing Arm			
1383	991848	Frt LH Leaf Spring			
1384	991293	Frt LH Brake Disc Rotor			
1385	991281	Frt LH Brake Caliper			
1386	991292	Frt LH Brake Pipe			
1387	991287	Frt LH Brake Hose			
1388	991295	Frt LH Brake Sensor Wire			
1389	991989	Frt Stay Bar Bracket			
1390	994455	Steering Rack & Pinion			
1391	994435	Steering Cross Member			
1392	994519	Frt Sub Frame			
1393	992003	Frt Sub Frame Mounting			
1394	991217	Frt Anti Roll Bar			
1395	991219	Frt Anti Roll Bar Linkage			
1396	990887	Engine Block			
1397	990890	Engine Block Gasket			
1398	990972	Engine Oil Sump			
1399	990960	Engine Oil			
1400	992224	Gear Box Assy			
1401	992229	Gear Box Gasket			
1402	992241	Gear Box Oil Sump			
1403	992257	Gear Oil			
1410	990534	Centre Exhaust Pipe Assy			
1411	990532	Centre Exhaust Mounting			
1404	991134	Floor Panel			
1405	993719	Rear LH Shock Absorber			
1406	993723	Rear LH Shock Absorber Mounting			
1407	993170	Rear LH Coil Spring			
1408	993550	Rear LH Knuckle Arm			
1409	993551	Rear LH Knuckle Arm Bearing			
1410	993597	Rear LH Lower Arm			
1411	993884	Rear LH Upper Arm			
1412	995161	Rear LH Drive Shaft			
1413	995216	Rear LH Control Arm			
1414	993881	Rear LH Trailing Arm			
1415	993573	Rear LH Leaf Spring			
1416	992941	Rear LH Brake Disc Rotor			
1417	992937	Rear LH Brake Caliper Assy			
1418	990434	Rear LH Brake Pipe			
1419	992946	Rear LH Brake Hose			
1420	993819	Rear Sub Frame			
1421	993820	Rear Sub Frame Mounting			
1422	992813	Rear Anti Roll Bar			
1423	990168	Rear Anti Roll Bar Linkage			
1424	990202	Axle Beam			
1425	990170	Rear Axle Panhard Rod			
1426	990810	Differential Assy			
1427	992706	Propeller Shaft			

NAC	INC	Item	CON	AC
1428	991935	Frt RH Shock Absorber	BT	-
1429	991944	Frt RH Shock Absorber Mounting	396	8
1430	990632	Frt RH Coil Spring		
1431	991844	Frt RH Knuckle Arm	585.2	BT
1432	991845	Frt RH Knuckle Arm Bearing	725	MC
1433	991851	Frt RH Lower Arm	526	BT
1434	992064	Frt RH Upper Arm		
1435	992040	Frt RH Tie Rod		
1436	991692	Frt RH Drive Shaft		
1437	990661	Frt RH Control Arm		
1438	992062	Frt RH Trailing Arm		
1439	991848	Frt RH Leaf Spring		
1440	991293	Frt RH Brake Disc Rotor		
1441	991281	Frt RH Brake Caliper		
1442	991292	Frt RH Brake Pipe		
1443	991287	Frt RH Brake Hose		
1444	991295	Frt RH Brake Sensor Wire		
1445	993720	Rear RH Shock Absorber		
1446	993723	Rear RH Shock Absorber Mounting		
1447	993173	Rear RH Coil Spring		
1448	993550	Rear RH Knuckle Arm		
1449	993551	Rear RH Knuckle Arm Bearing		
1450	993601	Rear RH Lower Arm		
1451	993885	Rear RH Upper Arm		
1452	993322	Rear RH Drive Shaft		
1453	993178	Rear RH Control Arm		
1454	995117	Rear RH Trailing Arm		
1455	995110	Rear RH Leaf Spring		
1456	992942	Rear RH Brake Disc Rotor		
1457	992938	Rear RH Brake Caliper Assy		
1458	990434	Rear RH Brake Pipe		
1459	992947	Rear RH Brake Hose		

panel beating : 800

spray painting : 1000

wiring : 30

Anti Rust : 80

Remove & Refit u/c : 200

wheel Alignment : 60

Transfer Door : 60

2230
2/7/2019

No of Items: _____

Assessor: _____

1733.1

6261.66 7376.25
25% 4696.25 20% 5900



LKK Auto Consultants Pte Ltd

51 Ubi Ave 1 #01-25 Paya Ubi Industrial Park, Singapore 408933

TEL: 6256 3561 FAX: 6256 4315

Reg. No: 199607198R GST Reg. No. 19-9607198-R

DAMAGE ASSESSMENT REPORT

AUTOMOTIVE ENGINEERING & MGT DIVISION

Ref: CS3/SPF19003101/Gvd3e2

ACCIDENT CLAIM SECTION (SPORE POLICE
FORCE) 1 MOUNT PLEASANT ROAD BLK 8 OLD
POLICE ACADEMY SINGAPORE 298333

Date: 23-07-2019



ATTN : FRANKIE THAY

Code: SPF

1. Policy Particulars :- (THIRD PARTY CLAIM)

Insured Veh.	TP 1094B	Veh. Inspected	SDR 828L
Policy No.		Coverage (\$)	0.00
Claim No.	AEMD/105/009/2019/005	Excess (\$)	0.00
Assign From	FRANKIE THAY	Assign Date	19/02/2019

2. Vehicle Particulars & Condition

Make & Model	TOYOTA MARK X	c.c	2499
Engine No.	HIDDEN	Year of Reg.	2007
Chassis No.	GRX1203037046	Colour	SILVER
Odometer	98153 KM	Steering	IN ORDER
Brakes	IN ORDER	Modification	STANDARD ALLOY RIM
General	GOOD		

3. Conditions of Tyres

	Size	Make	Balance
R/H Front Tyre	215/55 R17	MICHELIN	5 mm
L/H Front Tyre	215/55 R17	MICHELIN	5 mm
R/H Rear Tyre	215/55 R17	MICHELIN	5 mm
L/H Rear Tyre	215/55 R17	MICHELIN	5 mm

4. Description of Damages

THE VEHICLE SUSTAINED DAMAGES AT THE O/S BODY. THE UNDERCARRIAGE AFFECTED DUE TO COLLISION.

DAMAGES SEE DETAILS.

5. General Information

Accident Date	15/02/2019	Inspect Date / Time	19/02/2019 (04:00 PM)
Survey held at	A.S.AUTO SERVICE NO.1 KAKI BUKIT AVE 6 #01-106 SINGAPORE 417883		

5a. Remarks

A) THE INSPECTION WAS CONDUCTED ON A "WITHOUT PREJUDICE" BASIS.
B) THE REPAIR ESTIMATE WAS NOT PRESENTED AT THE TIME OF INSPECTION.
THE REPAIRER WAS TOLD TO PREPARE THE ESTIMATE.
C) ENCLOSED PLEASE FIND DAMAGED VEHICLE PHOTOGRAPHS.

5b. Estimate Days of Repair

ESTIMATED NORMAL PERIOD FOR REPAIR:	7 Working Days
-------------------------------------	----------------



LKK Auto Consultants Pte Ltd

51 Ubi Ave 1 #01-25 Paya Ubi Industrial Park, Singapore 408933

TEL: 6256 3561 FAX: 6256 4315

Reg. No: 199607198R GST Reg. No. 19-9607198-R

Page No.:1 of 2

ADJUSTMENT ON REPAIR COST FOR VEHICLE NO. SDR 828L

Qty	Description of Parts	Condition	Estimate By Workshop (\$)	Our Adjusted (\$)
<u>REPLACEMENT OF PARTS</u>				
1	FRT BUMPER	CRACKED	-	869.50
1	FRT BUMPER CLIPS	NECESSARY	-	50.00
1	FRT BUMPER SIDE RETAINER RH	CUT	-	65.00
1	FRT RH HEADLAMP ASSY	CRACKED	-	850.00
1	FRT RH FENDER	BUCKLED	-	695.00
1	FRT RH FENDER INNER SHIELD	DEFORMED	-	315.76
1	FRT RH FENDER SHIELD CLIPS	NECESSARY	-	18.00
1	FRT RH DOOR	BUCKLED	-	1,345.00
1	ROCKER PANEL OUTER SIDE SKIRT RH	CUT	-	945.80
1	FRT RH SHOCK ABSORBER	BENT	-	396.80
1	FRT RH KNUCKLE ARM	BENT	-	585.20
1	FRT RH KNUCKLE ARM BEARING	NECESSARY	-	225.10
1	FRT RH LOWER ARM	BENT	-	526.00
	LESS 25% DISCOUNT		-	-1,721.79
			-	5,165.37
<u>SPECIAL NETT ITEMS</u>				
1	FRT RH WHEEL RIM (SN)	CUT	-	450.00
			-	450.00
<u>LABOUR</u>				
	PANEL BEATING.		-	800.00
	SPRAY PAINTING.		-	1,000.00
	WIRING.		-	30.00
	ANTI RUST.		-	80.00
	REMOVE & REFIT U/C.		-	200.00
	WHEEL ALIGNMENT.		-	60.00
	TRANSFER DOOR.		-	60.00
			-	2,230.00
GRAND TOTAL			-	7,845.37

Report Ref No. CS3/SPF19003101/Gvd3e2



RECOMMENDED COST OF LUMP SUM REPAIRS (TO ITS PRE-ACCIDENT CONDITION)				6,250.00
---	--	--	--	----------

Report Ref No. CS3/SPF19003101/Gvd3e2

NOTES : THE ESTIMATED UPPER RANGE OF REPAIR COST FOR THE DAMAGED VEHICLE IS IN THE REGION OF
\$6,000-\$7,000

RECOMMENDED REPAIR DAYS : 7

WEEKEND : 2

TOTAL DAYS : 9

XING GUO QIANG

M.MATAI, AMSAE-A

Automotive Assessor

K.K.LAU CPT(RET)

BEng(Hons),B.Bus,MBA,PEng,PE,
MInstAEA,MASME,MIRTE

REGD Auto Consultant-SAE, Licensed Appraiser

DISCLAIMER OF LIABILITY TO THIRD PARTIES:- This Report is made solely for the use and benefit of the Client named on the front page of this Report.

No liability of responsibility whatsoever, in contract or tort, is accepted to any third party who may rely on the Report wholly or in part. Any third party acting or relying on this Report, in whole or in part, does so at his or her own risk.