

ASS. REC. BY:

REF: CS3/CTI19003100/ Ec d321

Special Instruction:

Surveyor:

ASSIGNMENT (Office)

From (Person): Chong Boon Sen

of

CTI

Date/Time:

15/2/19 @ 2:28pm

Estimated Cost:

Bill to:

OD ☒ TP WS / TP RES / OD RES / EVA / INV / MV / CS

To Inspect Vehicle No:

SKP 21412

Insured:

SLD 7198D

at Workshop m/s

JL Auto

Tel:

9188 7495

of

Blk 3006 Ubi Rd 1# 01-316

Policy No:

DMPCSN30735518000

Claim No:

SNM18D05472002

Sum Insured:

Excess:

Make of Veh:

(Client's Record)

D.O.A.

20/11/2018CA / REV / REP. / REV 24 HRS ^{lup}

H.O.D. Endorsement:

Date/Time:

3:37pm @ 15/2/19

Person Contacted:

4h Tay

Vehicle:

☒ IN / ☐ OUT

Date/Time

Action/Instruction (X) Estimate

SKP 21412 - XSLD 7198D - X4K-SKA21/5/2018

ASSIGNMENT

PRS

From:

Date:

01/03/2019

Estimated Cost:

OD / TP / WS / TP RES / OD RES / EVA / INV / MV

To Inspect Vehicle No:

SKP 21412

at Workshop m/s

J-L Auto

of

Blk 3006 ubi Rd 1 # 01-346

Insured:

Policy No

Claims No.

Sum Insured:

Excess:

(Client's Record)

Make of Veh:

After 10cm

(Policy Condition)

Remark: The veh had commenced its
repair at the time of inspection.

N/S	O/S

Bal. or Market Value:

IDAC Accident Rpt:

Consistent? : Yes or No

GIA / PR Seen:

Consistent? : Yes or No

Est. Repairs:

days

Res.: Yes or No

Lum Sum:

%

3 Val.: Yes or No

CA / REV / REP. / 24 HRS

Vehicle: IN / OUT

Date:

Person Contacted:

Veh No:

SKP 21412

Yr Regn:

No record

Type: M.Car / M.Cycle / Bus / Van / Lorry / Taxi / Prime Mover /

Truck / Trailer or

Make:

Mazda

C.C.

1998

Colour:

Brown
162433

A/C

Insured / Std / NI / NA

Sp. Reading

T/Radio: Insured / Std / NI / NA

Eng/No:

C/No:

JM 6CC1071 F 0106178

Gen. Cond: Good / Fair / Poor / Burnt

Steering: Inorder / Jammed / Leaked / Burnt or

Brake: Inorder / Jammed / Leaked / Burnt or

Modi: Nil / S/Rim / STD A/Rim or

Tyre Size:

F:

205 / 60R16

R:

"

BS / DUN / EXNOVA / GY / FS / LIZA / MIC / OHTSU / PIR / SUMI /

TOYO / YOKO or

Front

Rear

R/Bal.

6

mm

R/Bal.

6

mm

L/Bal.

6

mm

L/Bal.

6

mm

D.O.A.

D.O.I.

1/3/19

Survey held at

J-L Auto

Des. of Damages: Frt / Rear / O/S / N/S / U/C / Rooftop or

Front LH

The U/C / Chassis frame / Body Structure affected due to collision.

Date / Time

Action / Instruction

Date/Time, File Pass to?

☐

Preli. Report

1)

☐

Final Report

Date/Time, File Return to?

2)

Days Of Repair:

4

Resurvey No. of Trip:

-

Survey Fee:

150

Transportation

) S + RS + TA

) Photos

) Others

) TOTAL

150

Report Format :

PRS

Lump Sum / I.B.F. (\$)

Add Fee:

☐

Site Insp. (\$

☐

Interview (\$

☐

Tech. Insp. (\$

☐

Week-end (\$

Nivitha (LKK Auto)

From: Mei Kwan (LKKAuto) <Meikwan@lkkauto.com>
Sent: Friday, 15 February 2019 2:28 PM
To: assignments
Subject: FW: PRI - OUr Ref: CY.SKP2141Z.18.JLA(HW).wp | Yr Ref: SLD 7198D
Attachments: PRI-SKP2141Z(JLA)cнтаiping.pdf

From: Chong Boon Sen <boonsen.chong@sg.cнтаiping.com>
Sent: Friday, 15 February, 2019 2:26 PM
To: winnie <winnie@yoga-legal.com>
Cc: Admin A <admin-a@lkkauto.com>
Subject: RE: PRI - OUr Ref: CY.SKP2141Z.18.JLA(HW).wp | Yr Ref: SLD 7198D

Without Prejudice
Save as to costs

Dear Winnie,

We will appoint LKK.

Dear LKK,

Pls pri.

Regards,
Chong Boon Sen
Claims Executive
Claims

China Taiping Insurance (Singapore) Pte. Ltd.
3 Anson Road #16-00 Springleaf Tower
Singapore 079909
Co. Reg. No. 200208384E
DID: 63896171
Fax: 62247175
Email: boonsen.chong@sg.cнтаiping.com
Website: www.sg.cнтаiping.com

Disclaimer :

This message is confidential; its contents do not constitute a commitment by China Taiping Insurance (Singapore) Pte. Ltd. except where provided for in a written agreement between you and China Taiping Insurance (Singapore) Pte. Ltd. Any unauthorized disclosure, use or dissemination, either in whole or partial, is prohibited. If you are not the intended recipient of the message, please notify the sender immediately.

From: winnie [<mailto:winnie@yoga-legal.com>]
Sent: Friday, 15 February, 2019 2:24 PM
To: Chong Boon Sen <boonsen.chong@sg.cнтаiping.com>
Subject: RE: PRI - OUr Ref: CY.SKP2141Z.18.JLA(HW).wp | Yr Ref: SLD 7198D
Importance: High

Dear Sirs

We refer to your email of even date.

Please be informed that we are not agreeable to your proposed motor surveyors. Instead we propose you choose a surveyor from our list of surveyors as appended below:-

1. Winson Goh
2. Amas Ong Poh Meng
3. Ong Ah Keng, Kent
4. Alan Chong

Please be informed that if we do not hear from you **within 2 working days** from the date hereof, we will assume, as per the Protocol, that you have no objections to our list of motor surveyors you will be deemed to have agreed to the any of the above motor surveyors as a "single joint expert".

We will accordingly inform you who the "single joint expert" is to facilitate your conduct of a pre-repair survey.

Regards

Winnie Phee

M/s C. YOGARAJAH LLC

883 North Bridge Road

#11-03 Southbank

Singapore 198785

Tel : (65) 6292 5838

Fax : (65) 6292 5938

Email : winnie@yoga-legal.com

(UEN No. 201333127N) (GST Reg No. 201333127N)

Important Note: This electronic mail transmission (including any attachments) is private and confidential and may contain legally privileged information. If you are not the intended recipient, you may not use, copy or disseminate the information contained herein. Please delete this message and its attachments immediately and contact us at (65) 6292 5838, if you have received this message in error. Thank you.

From: Chong Boon Sen [<mailto:boonsen.chong@sg.cntaiping.com>]

Sent: Friday, 15 February, 2019 2:04 PM

To: winnie

Subject: RE: PRI - Our Ref: CY.SK2141Z.18.JLA(HW).wp | Yr Ref: SLD 7198D

Without Prejudice

Dear Sirs

We intend to conduct a pre-repair survey of the damage to your client's vehicle jointly with your client/your motor workshop. We propose to use one of the following motor surveyors to conduct the joint pre-repair survey as a single joint expert.

Please let us know within two(2) working days whether you agree to the appointment of any of these motor surveyors as a single joint expert.

You may select one of the listed motor surveyors and we will bear the cost of the pre-repair survey carried out by the single joint expert.

Regards,

Chong Boon Sen

Claims Executive

Claims

China Taiping Insurance (Singapore) Pte. Ltd.

3 Anson Road #16-00 Springleaf Tower
Singapore 079909
Co. Reg. No. 200208384E
DID: 63896171
Fax: 62247175
Email: boonsen.chong@sg.cntaiping.com
Website: www.sg.cntaiping.com

Disclaimer :

This message is confidential; its contents do not constitute a commitment by China Taiping Insurance (Singapore) Pte. Ltd. except where provided for in a written agreement between you and China Taiping Insurance (Singapore) Pte. Ltd. Any unauthorized disclosure, use or dissemination, either in whole or partial, is prohibited. If you are not the intended recipient of the message, please notify the sender immediately.

From: winnie [<mailto:winnie@yoga-legal.com>]
Sent: Friday, 15 February, 2019 10:03 AM
To: Lucas Lee <lucas.lee@sg.cntaiping.com>; Chong Boon Sen <boonsen.chong@sg.cntaiping.com>
Subject: PRI - OUR Ref: CY.SKP2141Z.18.JLA(HW).wp | Yr Ref: SLD 7198D

Dear Sirs

Please find attached our PRI letter of even date for your attention.

Regards

Winnie Phee
M/s C. YOGARAJAH LLC
883 North Bridge Road
#11-03 Southbank
Singapore 198785
Tel : (65) 6292 5838
Fax : (65) 6292 5938
Email : winnie@yoga-legal.com
(UEN No. 201333127N) (GST Reg No. 201333127N)

Important Note: This electronic mail transmission (including any attachments) is private and confidential and may contain legally privileged information. If you are not the intended recipient, you may not use, copy or disseminate the information contained herein. Please delete this message and its attachments immediately and contact us at (65) 6292 5838, if you have received this message in error. Thank you.

This email has been scanned by the Symantec Email Security.cloud service.
For more information please visit <http://www.symanteccloud.com>

This email has been scanned by the Symantec Email Security.cloud service.
For more information please visit <http://www.symanteccloud.com>

Our Ref : CY.SKP2141Z.18.JLA(HW).wp

Your Ref : Your insured vehicle **SLD 7198D**

15 February 2019

LIP CREDIT ENTERPRISE

c/o The Motor Claims Department
China Taiping Insurance (Singapore) Pte Ltd
105 Cecil Street
#20-00 The Octagon
Singapore 069534

BY EMAIL

Dear Sirs

NOTICE TO INSURER TO CONDUCT PRE-REPAIR INSPECTION WITHIN 2 WORKING DAYS PURSUANT TO PRE-ACTION PROTOCOL FOR NON INJURY MOTOR ACCIDENT CASES ROAD TRAFFIC ACCIDENT INVOLVING MOTOR VEHICLES SKP 2141Z & SLD 7198D ON 20.11.2018 @ 22:20hrs ALONG EUNOS LINK

We are instructed by LIM TIONG KIM to notify you of a road traffic accident on 20.11.2018 @ 22:20hrs along Eunos Link involving our client's vehicle no. SKP 2141Z and vehicle no. SLD 7198D driven by you at the material time. A copy of the Singapore accident statement report is enclosed.

As the result of the accident, our client's vehicle has been damaged. Before our client proceed to repair the damaged vehicle, please let us know within 2 working days of your receipt of this notice whether you would like to conduct a pre-repair survey of the vehicle. If we do not receive any reply from you within the stipulated timeline, our client shall proceed to repair the vehicle without further reference to you.

Yours faithfully,

C. Yogarajah LLC
Enc

Cc: **M/s JL Auto Service Pte Ltd**
Block 3006 Ubi Road 1
#01 - 346
Mr. Ah Tay (9188 5495)
Fax no : 6310 7269

...CLAIM SUBFOLDER...(Pending for Survey Report)

CLAIM SUBFOLDER TRACKING							
Case	Notified	Est Submitted	Adj Assigned	Adj Rpt	Adj Submitted	Ins Auth'd	Status
Main	13 May 2019		13 May 2019 10:36 Edit Adj Rpt				Pending for Survey Report Cancel Case

Main	Reference	Claim Details	Documents	Show All
------	-----------	---------------	-----------	--------------------------

CLAIM SUBFOLDER DETAILS [Created by insurer]

Insured:	
Main Claimant:	LIM TIONG KIM , ID: S1827571F
Vehicle Reg. No.:	SKP2141Z
Claim Type:	TP / SNM18D05472C02
Vehicle Reg. No. (Insured):	SLD7198D
Date of Loss:	20/11/2018 22:00 - :59
Policy/Cover Note No.:	DMPCSN30735518000
Policy No. (Claimant):	A 29090413 QMX (COMP)
Excess:	S\$0.00
Repairer:	JI Auto Services Pte Ltd (HQ) Blk 3006 UBI ROAD 1 #01-346, 408700 Ubi - Tel:
Handling Insurer:	China Taiping Insurance (Singapore) Pte. Ltd. (HQ) - Tel: 6389 6111 ... [Handled by Chong Boon Sen]
Claimant's Insurer:	MSIG Insurance (Singapore) Pte. Ltd. (HQ) - Tel: +65 6827 7888
Adjuster:	LKK Auto Consultants Pte Ltd (HQ) - Tel: 6256-3561 ... [Handled by CHEN TSUE YEE] ... [Final Rpt due 23/05/2019]

ASSOCIATED MAIL RECEIVED [View All](#) [Compose Case Mail](#)

There are no mail for this case.

ALL ASSOCIATED TASKS [View All](#) [Search Tasks](#) [Create New Task](#) [Complete](#)

Due Date	Priority	Type	Task Group	Subject	Handler	Assigned By	Completed On	Created On	Done?
No results.									

MVA318150720 / VAC - Kaki Bukit
 ENTRY DATE & TIME: 21/11/2018 12:22
 SUBMITTED BY: Norhaini Bte Abdul Majid

SINGAPORE ACCIDENT STATEMENT

IMPORTANT NOTICE

1. Please report correctly the details of the accident to speed up the claims process.
2. This Form must be completed by the Policyholder and/or the Authorised Driver.
3. Information provided must be as truthful and accurate as possible. Any wilful misrepresentation or withholding of material facts may allow insurance companies to repudiate policy liability.
4. The issue and acceptance of this Form by insurance companies is not an admission of policy liability on the part of the insurance companies.
5. Any false reporting may be referred to the Police for investigation.
6. This report will be forwarded by the insurers of the GIA Records Management Centre established by the General Insurance Association of Singapore (GIA) for archiving and that copies of this report will, for a fee, be made available upon application by interested parties.
7. By the lodgement of this report to the insurers, you hereby consent to the archiving of this report at the centre and to copies of the report being made available aforesaid.

ACCIDENT STATEMENT

Date Of Report 21/11/2018 12:22
 Date Of Accident 20/11/2018 22:20
 Exact Location Of Accident EUNOS LINK / KAKI BUKIT AVENUE 1
 Country/State of Loss SINGAPORE

DETAILS OF OWN VEHICLE

Vehicle Registration Number SKP2141Z

Insured/Policyholder

Name Of Registered Owner LIM TIONG KIM
 NRIC No S1827571F
 Email Address TKLIM4422@YAHOO.COM.SG
 Mobile Phone No (LOCAL) +65-90674821
 Alternative Phone No Others-90674821

Vehicle Particulars

Manufacturer MAZDA
 Model BIANTE 5-DOOR WAGON 2.0L SP.6EAT
 Exact Purpose for which vehicle was being used at time of accident

Are you claiming under your own insurance policy for repair to your vehicle? NO

If No, Please state action to be taken THIRD PARTY

Vehicle Category PRIVATE CAR

Insurance Company

Name of Insurance Company MSIG INSURANCE (SINGAPORE) PTE. LTD.
 Type Of Coverage COMPREHENSIVE
 Fleet Policy NO
 Policy Number A 29090413 QMX (COMP)
 Cover Note Number

Driver

Name of Driver LIM WEE SHENG GAVIN
 NRIC No S9627850J
 Date Of Birth 11/08/1996
 Occupation INDOOR
 Date Of Driving Pass 26/05/2016
 Driving Experience 2 YEARS AND 5 MONTHS
 Gender MALE
 Mobile Number (LOCAL) +65-96834850

Fax Number
Contact Number
EMail Address NOEMAIL
Address BLK 654 JALAN TENAGA #07-78
Postcode 410654
Was driver an employee of the Insured's Company NO
If No, Relationship of the Driver with the Insured CHILDREN
Vehicle Registration Number of Driver's Own Vehicle -
-
-
Insurance Company of Driver's Own Vehicle -
-
-

General Information of the Accident

Type Of Accident COLLISION - HEAD TO REAR
Weather Conditions CLEAR
Road Surface DRY

Other Information

Was any foreign vehicle involved in this accident? NO
Number of vehicles involved in the accident 3
Was any body injured in the Accident? YES
Was any injured conveyed to hospital by ambulance? YES
Was any other material or property damaged? YES
I have been approached by unknown person(s) soliciting/offering accident claims assistance. NO
Number of Passengers (Including Driver) 2
Passenger 1 Name: : CHERRIE
Gender: : Female

Details of Police Action

Was the accident reported to the police? YES
If Yes, Please state which Police Station
Police Station Name TRAFFIC POLICE DIVISION HQ
Police Station Address ROAD: 10 UBI AVENUE 3 , POSTCODE: 408865 , COUNTRY: SINGAPORE
Police Station Contact TEL NO: 65470000 - FAX NO:
Was notice of intended Prosecution given? NO
If Yes, against whom?

Circumstances of Accident

REFER TO POLICE REPORT ATTACHED

Attachment(s)

Are accident photos available for attachment? YES
Was there any video captured by Car Camera? YES
Remarks/ Reasons: WITH OWNER
Was there any audio recorded? NO

DETAILS OF OTHER VEHICLE PROPERTY 1

Vehicle Registration Number SLD7198D
Vehicle Make/Model/Colour HONDA JAZZ 1.3 CVT ABS D/AIRBAG 2WD
Details Of Properties
Vehicle Category PRIVATE CAR

Name of Driver
NRIC/Passport Number
Contact Number
Address
Postcode
Insurance Company Name
Nature Of Damage
No. Of Passenger (Including Driver)

DETAILS OF OTHER VEHICLE PROPERTY 2

Vehicle Registration Number UNKNOWN
Vehicle Make/Model/Colour
Details Of Properties
Vehicle Category PRIVATE CAR
Name of Driver
NRIC/Passport Number
Contact Number
Address
Postcode
Insurance Company Name
Nature Of Damage
No. Of Passenger (Including Driver)

DETAILS OF INJURED PERSON 1

Name DRIVER
Approximate Age
Injuries Sustain
Injured person in which vehicle? SLD7198D
Were seat belts worn?
Was this injured conveyed to hospital by ambulance? YES
Address
Postcode

Sketch Plan

SKETCH PLANIMPORTANT NOTICE

1. Please report correctly the details of the accident to speed up the claims process.
2. This Form must be completed by the Policyholder and/or the Authorised Driver.
3. Information provided must be as truthful and accurate as possible. Any wilful misrepresentation or withholding of material facts may allow insurance companies to repudiate policy liability.
4. The issue and acceptance of this Form by insurance companies is not an admission of policy liability on the part of the insurance companies.
5. Any false reporting may be referred to the Police for investigation.
6. The report will be forwarded by the insurers of the GIA Records Management Centre established by the General Insurance Association of Singapore (GIA) for archiving and that copies of this report will for a fee be made available upon application by interested parties.
7. By the lodgment of this report to the insurers, you hereby consent to the archiving of this report at the centre and to copies of the report being made available aforesaid.
8. **Consent under the Personal Data Protection Act (PDPA)**

I understand, acknowledge, agree and consent that:

- (a) My insurer, my workshop and the General Insurance Association of Singapore ("GIA") may/are permitted to collect, use, disclose and/or process my personal data/personal information set out in this [form] and any other personal information provided by me or possessed by my insurer (collectively the "Personal Information") and disclose and transfer such Personal Information to all insurer(s) who have insured vehicle(s) involved in this accident (all insurer(s) who have insured vehicle(s) involved in this accident shall be collectively referred to as the "Insurers"), the Insurers' lawyers/law firms, the Monetary Authority of Singapore and any relevant government agency/authority (such as the police), for the purpose(s) of:
 - (i) processing, handling and/or dealing with my claims including the settlement of the claims and any necessary investigations relating to the claims;
 - (ii) investigating the accident and/or my claims;
 - (iii) carrying out and/or dealing with my instructions or responding to any enquiries by me;
 - (iv) administering my claims (including the mailing of correspondence, statements, invoices, reports or notices to me, which could involve disclosure of certain personal data about me to bring about delivery of the same as well as on the external cover of envelopes/mail packages); and/or
 - (v) complying with applicable law in administering, processing, handling and/or dealing with my claims (collectively the "Purposes")
- (b) all insurer(s) who have insured vehicle(s) involved in this accident and the Insurers' lawyers/law firms, may/are permitted to collect, use, disclose and/or process my Personal Information for one or more of the above Purposes; and
- (c) my Personal Information may/can be disclosed by any of the Insurers and/or GIA to their third party service providers or agents (including their lawyers/law firms), which may be sited outside of Singapore, for one or more of the above Purposes.
- (d) my Personal Information will also be collected and used to compile claims history for the purpose of fraud detection, investigation and management in present and all future claims.
- (e) the information so collected under (d) above may be shared / disclosed:
 - (i) to all Insurers and/or any other third parties that assist in evaluating, investigating, controlling or managing fraud, regulators, law enforcement and government agencies as reasonably required for the purposes stated, or
 - (ii) for complying with requirements under any regulations, laws or court orders.

Policyholder's Signature
Date & Time: 21 NOV 2018 12:30pm

Driver's Signature
(If driver is not the policyholder)
Date & Time:

IDAC KAKI BUKIT (VAC)
23 Kaki Bukit Ave 4
Singapore 415933
Tel: 67416697 Fax: 67492305
Email: vacbk@singnet.com.sg
Name:
NRIC/FIN No.:

Sketch Plan #2

SKETCH PLAN

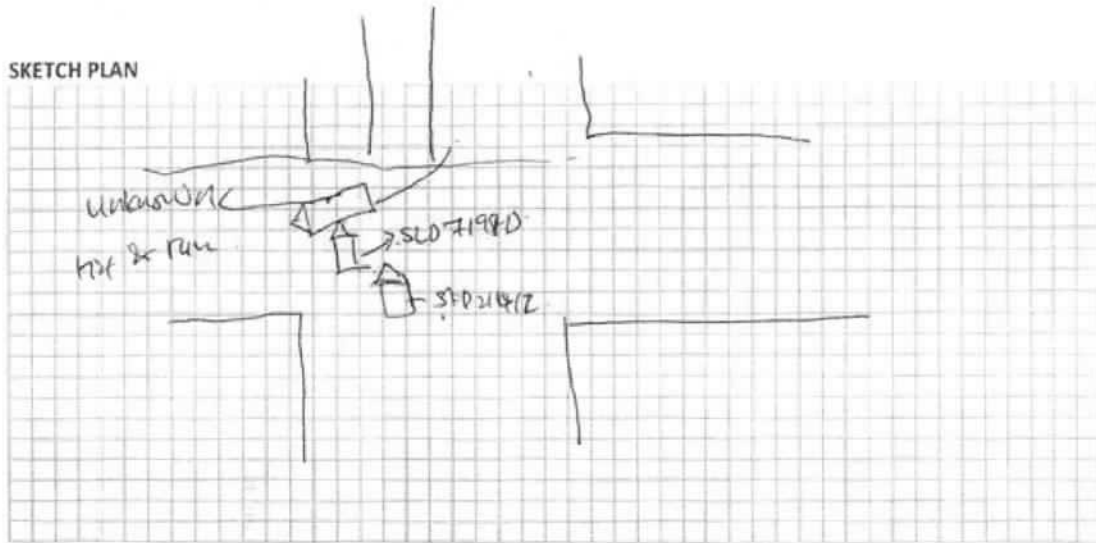

DESCRIBE CIRCUMSTANCES OF THE ACCIDENT

Refer to

Police Report.

DECLARATION

I/We declare the foregoing particulars are true in every respect.

[Signature]

Policyholder's Signature

Date & Time: 21/11 10:30pm

21 NOV 2018

(Print Name/Signature)

Driver's Signature

(If driver is not the policyholder)

Date & Time:

IDAC KAKI BUKIT (VAC)

23 Kaki Bukit Ave 4

Singapore 415933

Tel: 67416697 Fax: 67492305

Email: vackb@singnet.com.sg

Reporting Centre Personnel's Signature

Name:

NRIC/FIN No.:

Individual Statement



**SINGAPORE
POLICE FORCE**



T/20181121/2001

Police Station Of Origin:
Traffic Police
10 Ubi Avenue 3 SINGAPORE 408865
Tel No: 65470000

1 of 3

Report No. T/20181121/2001

REPORT OF A TRAFFIC ACCIDENT

Date/Time Report Made: 21/11/2018 00:06		Vide Report No.: G/20181120/0209		Station Diary No.:	
Informant's Particulars					
Name of Informant: LIM WEE SHENG GAVIN			Address: APT BLK 654 JALAN TENAGA #07-78 EUNOS DAMAI VILLE SINGAPORE 410654		
ID Type / ID No.: NRIC NO / S9627850J			Contact No.: Home/Office: Mobile: 96834850		
Nationality:			Email:		
Sex: Male	Age: 22	Date of Birth: 11/08/1996	Type of Informant: Driver		
Race:			Language:	Institution / School Name: NUS	
Occupation: Student			Driving Licence Information: Class: 3 Date of Expiry:		

General Information of the Accident

Type of Accident:	Injury Attended by Police	Drink Drive: No	Date/Time of Accident: 20/11/2018 22:20	Type of Location: X-Junction
Location: Junction of Road 1 and Road 2 EUNOS LINK KAKI BUKIT AVENUE 1				
Weather: Clear		Road Surface: Dry		Road Speed Limit:
Traffic Flow: Two Way		Traffic Control: Traffic Light - Working		Traffic Volume: Moderate
Type of Collision: Between Moving Vehicles - Head To Rear				Anyone conveyed by ambulance: Yes

Details of Vehicle Involved

Vehicle No.	Type	Make	Model	Color	Condition	No of Passenger
SKP2141Z	Car					1

Details of Person Involved

Any Pedestrian Involved: No	
No. of Pedestrians Injured: NIL	Use of Pedestrian Crossing: NA

Individual Statement



**SINGAPORE
POLICE FORCE**



T/20181121/2001

2 of 3

Police Station Of Origin:
Traffic Police
10 Ubi Avenue 3 SINGAPORE 408865
Tel No: 65470000

Report No. T/20181121/2001

CONTINUATION OF REPORT

Driver			
Name	LIM WEE SHENG GAVIN	ID No.	S9627850J
Related Vehicle	SKP2141Z (Car)	Contact No.	96834850
Hospital/Clinic	NIL	Class of Driving Licence & Expiry Date	Class: 3 Date of Expiry: NIL
Date Treatment	NIL	Date Discharge	NIL
No. of Days granted Medical Leave	NIL	Degree of Injury	NIL

Brief Details.

ON THE ABOVE MENTIONED TIME,DATE AND LOCATION.

I WAS ON THE LEFT MOST LANE OF KAKI BUKIT AVENUE 1 BEHIND ANOTHER CAR WAITING FOR THE TRAFFIC LIGHT AT THE JUNCTION TO TURN GREEN. AS THE LIGHT TURNED GREEN , THE CAR PROCEEDED STRAIGHT AND I FOLLOWED. HOWEVER, ANOTHER CAR COMING FROM THE OPPOSITE SIDE , TURNED RIGHT AND HAD A COLLISION WITH THE CAR AHEAD OF ME. THE CAR THAT WAS TURNING RIGHT LEFT THE SCENE AFTER THE COLLISION.

Individual Statement



**SINGAPORE
POLICE FORCE**



T/20181121/2001

Police Station Of Origin:
Traffic Police
10 Ubi Avenue 3 SINGAPORE 408865
Tel No: 65470000

3 of 3

Report No. T/20181121/2001

CONTINUATION OF REPORT**Sketch Plan**

Informant is not able to provide sketch plan

IMPORTANT: Please attach a copy of your vehicle's Insurance Certificate to this report. If you don't have the certificate with you now, please fax a copy to 65474885 stating the report number as reference.

Signature Of Officer Recording The Report:

TP /

KHALED AMR HASSAN MOHSSEN

Signature Of Informant:

Signature Of Interpreter:

Not applicable

Date/Time:

21/11/2018 00:06

Officer In Charge Of Case:

TP / GIT /

Staff Sgt LEE GUANG HUI

Contact No.: 65476138

Classification Of Case:



**SINGAPORE
POLICE FORCE**

Authentication Stamp

NP168

Signature:

...CLAIM SUBFOLDER...(Pending for Survey Report)

CLAIM SUBFOLDER TRACKING							
Case	Notified	Est Submitted	Adj Assigned	Adj Rpt	Adj Submitted	Ins Auth'ed	Status
Main	13 May 2019		13 May 2019 10:36 Edit Adj Rpt	S\$0.00 Edit Estimates	S\$0.00 View Rpt		Pending for Survey Report Cancel Case

Main	Reference	Claim Details	Documents	Show All					
CLAIM SUBFOLDER DETAILS [Created by insurer]									
Insured:	-, Co. Reg. No.: -								
Main Claimant:	LIM TIONG KIM , ID: S1827571F								
Vehicle Reg. No.:	SKP2141Z	Date of Loss:	20/11/2018 22:00 - :59						
Claim Type:	TP / SNM18D05472C02	Policy/Cover Note No.:	DMPCSN30735518000						
Vehicle Reg. No. (Insured):	SLD7198D	Policy No. (Claimant):	A 29090413 QMX (COMP)						
		Excess:	S\$0.00						
Repairer:	JI Auto Services Pte Ltd (HQ) Blk 3006 UBI ROAD 1 #01-346, 408700 Ubi - Tel:								
Handling Insurer:	China Taiping Insurance (Singapore) Pte. Ltd. (HQ) - Tel: 6389 6111 ... [Handled by Chong Boon Sen]								
Claimant's Insurer:	MSIG Insurance (Singapore) Pte. Ltd. (HQ) - Tel: +65 6827 7888								
Adjuster:	LKK Auto Consultants Pte Ltd (HQ) - Tel: 6256-3561 ... [Handled by CHEN TSUE YEE] ... [Final Rpt due 23/05/2019]								
ASSOCIATED MAIL RECEIVED View All Compose Case Mail									
There are no mail for this case.									
ALL ASSOCIATED TASKS View All Search Tasks Create New Task Complete									
Due Date	Priority	Type	Task Group	Subject	Handler	Assigned By	Completed On	Created On	Done?
No results.									

Claim Documents

*SKP2141Z (SNM18D05472C02)
[SLD7198D]
TP
LIM TIONG KIM
Nov 20 2018 10:00PM
[-]
JI Auto Services Pte Ltd

Upload Documents Upload Photos Compose New Letter			View View in Browser	
Assessment Reports			1 per page <input type="button" value="v"/> <input checked="" type="checkbox"/>	
No	Finalized On	VAC (Kaki Bukit)		Thumbnail Print
1	21/11/18 12:35	Accident Statement	1 Load HTM	
Photos/Images			3 per page <input type="button" value="v"/> <input checked="" type="checkbox"/>	
No	Finalized On	VAC (Kaki Bukit)		Thumbnail Print
1	21/11/18 12:34	Accident Photo [Linked Accident Report Documents]	1 Load JPG	<input checked="" type="checkbox"/>
2	21/11/18 12:34	Accident Photo [Linked Accident Report Documents]	1 Load JPG	<input checked="" type="checkbox"/>
3	21/11/18 12:34	Accident Photo [Linked Accident Report Documents]	1 Load JPG	<input checked="" type="checkbox"/>
4	21/11/18 12:34	Accident Photo [Linked Accident Report Documents]	1 Load JPG	<input checked="" type="checkbox"/>
5	21/11/18 12:34	Accident Photo [Linked Accident Report Documents]	1 Load JPG	<input checked="" type="checkbox"/>
6	21/11/18 12:34	Accident Photo [Linked Accident Report Documents]	1 Load JPG	<input checked="" type="checkbox"/>
No	Relabel/Reorder	LKK Auto Consultants Pte Ltd (HQ)		Thumbnail Print
1	21/05/19 12:49	General View	1 Load JPG	<input checked="" type="checkbox"/>
2	21/05/19 12:49	General View	1 Load JPG	<input checked="" type="checkbox"/>
3	21/05/19 12:49	General View	1 Load JPG	<input checked="" type="checkbox"/>
4	21/05/19 12:49	General View	1 Load JPG	<input checked="" type="checkbox"/>
5	21/05/19 12:49	General View	1 Load JPG	<input checked="" type="checkbox"/>
6	21/05/19 12:49	General View	1 Load JPG	<input checked="" type="checkbox"/>
7	21/05/19 12:49	General View	1 Load JPG	<input checked="" type="checkbox"/>
8	21/05/19 12:49	General View	1 Load JPG	<input checked="" type="checkbox"/>
9	21/05/19 12:49	General View	1 Load JPG	<input checked="" type="checkbox"/>
10	21/05/19 12:49	General View	1 Load JPG	<input checked="" type="checkbox"/>
11	21/05/19 12:49	General View	1 Load JPG	<input checked="" type="checkbox"/>
12	21/05/19 12:49	General View	1 Load JPG	<input checked="" type="checkbox"/>
13	21/05/19 12:49	General View	1 Load JPG	<input checked="" type="checkbox"/>
14	21/05/19 12:49	General View	1 Load JPG	<input checked="" type="checkbox"/>
15	21/05/19 12:49	General View	1 Load JPG	<input checked="" type="checkbox"/>
16	21/05/19 12:49	General View	1 Load JPG	<input checked="" type="checkbox"/>
17	21/05/19 12:49	General View	1 Load JPG	<input checked="" type="checkbox"/>
18	21/05/19 12:49	General View	1 Load JPG	<input checked="" type="checkbox"/>
19	21/05/19 12:49	General View	1 Load JPG	<input checked="" type="checkbox"/>
20	21/05/19 12:49	General View	1 Load JPG	<input checked="" type="checkbox"/>
21	21/05/19 12:49	General View	1 Load JPG	<input checked="" type="checkbox"/>
22	21/05/19 12:49	General View	1 Load JPG	<input checked="" type="checkbox"/>
23	21/05/19 12:49	General View	1 Load JPG	<input checked="" type="checkbox"/>
Documentation			1 per page <input type="button" value="v"/> <input checked="" type="checkbox"/>	

Assessment Reports				1 per page	<input checked="" type="checkbox"/>
No	Finalized On			Thumbnail	Print
No	Finalized On	VAC (Kaki Bukit)			
No	Finalized On	China Taiping Insurance (Singapore) Pte. Ltd. (HQ)		Thumbnail	Print
1	13/05/19 10:37	pri contact		Load PDF	
No	Finalized On	VAC (Kaki Bukit)		Thumbnail	Print
1	21/11/18 12:32	Sketch Plan [Linked Accident Report Documents]		Load TIF	
2	21/11/18 12:32	Sketch Plan #2 [Linked Accident Report Documents]		Load TIF	
3	21/11/18 12:32	Individual Statement [Linked Accident Report Documents]		Load JPG	<input checked="" type="checkbox"/>
4	21/11/18 12:32	Individual Statement [Linked Accident Report Documents]		Load JPG	<input checked="" type="checkbox"/>
5	21/11/18 12:32	Individual Statement [Linked Accident Report Documents]		Load JPG	<input checked="" type="checkbox"/>

Linked Accident Report Documents

Assessment Reports				1 per page	<input checked="" type="checkbox"/>
No	Finalized On			Thumbnail	Print
No	Finalized On	VAC (Kaki Bukit)			
1	21/11/18 12:35	Accident Statement		Load HTM	
Photos/Images				3 per page	<input checked="" type="checkbox"/>
No	Finalized On			Thumbnail	Print
No	Finalized On	VAC (Kaki Bukit)			
1	21/11/18 12:34	Accident Photo		Load JPG	<input checked="" type="checkbox"/>
2	21/11/18 12:34	Accident Photo		Load JPG	<input checked="" type="checkbox"/>
3	21/11/18 12:34	Accident Photo		Load JPG	<input checked="" type="checkbox"/>
4	21/11/18 12:34	Accident Photo		Load JPG	<input checked="" type="checkbox"/>
5	21/11/18 12:34	Accident Photo		Load JPG	<input checked="" type="checkbox"/>
6	21/11/18 12:34	Accident Photo		Load JPG	<input checked="" type="checkbox"/>
Documentation				1 per page	<input checked="" type="checkbox"/>
No	Finalized On			Thumbnail	Print
No	Finalized On	VAC (Kaki Bukit)			
1	21/11/18 12:32	Sketch Plan		Load TIF	
2	21/11/18 12:32	Sketch Plan #2		Load TIF	
3	21/11/18 12:32	Individual Statement		Load JPG	<input checked="" type="checkbox"/>
4	21/11/18 12:32	Individual Statement		Load JPG	<input checked="" type="checkbox"/>
5	21/11/18 12:32	Individual Statement		Load JPG	<input checked="" type="checkbox"/>

Documents Checklist

DOCUMENTS CHECKLIST	Reset	Save	Print
There are no document checklists configured.			
Our Checklist Remarks - LKK Auto Consultants Pte Ltd (HQ) <div style="border: 1px solid black; height: 40px; margin-top: 5px;"></div>			
Show Remarks To: <input type="checkbox"/> Handling Insurer Note: Remarks are private unless you show it to other parties.			

LKK Auto Consultants Pte Ltd (Co.Reg.No:199607198R)

51 Ubi Ave 1 #01-25, Paya Ubi Industrial Park

Singapore 408933

Tel: 6256-3561 Fax: 6844-8805 Email: sur@lkkauto.com;assignments@lkkauto.com

VEHICLE DAMAGE INSPECTION REPORT

Our File No: CS3/CTI19003100/ECD3E2

Date: 24/05/2019

REFERENCE

Handling Insurer: China Taiping Insurance
(Singapore) Pte. Ltd.

Policy No: DMPCSN30735518000

Claimant Vehicle
No: SKP2141ZInsured Vehicle
No: SLD7198D

Date of Loss: 20/11/2018

Nature of Claim: TP

Claim
No: SNM18D05472C02

DESCRIPTION & IDENTIFICATION OF VEHICLE

Reg No: SKP2141Z

Make & Model: MAZDA BIANTE, 2.0 (A)

Engine No: HIDDEN

Reg. Date: (Man. Year:)

Chassis No: JM6CC1071F0106178

Colour: Brown

Odometer: 162433 km

Engine Capacity: 1998 cc

Market Value/New Car Price: N/A

Sum Insured (\$\$): Market Value/New Car Price

CONDITION OF VEHICLE AT THE TIME OF SURVEY

General Condition: Steering (Serviceable): Yes Footbrake (Serviceable): Yes
Handbrake (Serviceable): Yes Engine Modification: No Pre-accident Condition:

CONDITION OF TYRES

Front Tyre Size: 205/60 R16

Rear Tyre Size: 205/60 R16

Front Left Side: Bridgestone 6 mm

Rear Left Side: Bridgestone 6 mm

Front Right Side: Bridgestone 6 mm

Rear Right Side: Bridgestone 6 mm

The above values represent the remaining tyre treads depth

COST OF CLAIMS	Repairer's	Adjuster's	Difference	Diff %
Parts	0.00	0.00	0.00	
Miscellaneous Items	0.00	0.00	0.00	
Labour	0.00	0.00	0.00	
Paintwork Labour	0.00	0.00	0.00	
Towing	0.00	0.00	0.00	
Nett Amount (\$\$)	0.00	0.00	0.00	

INSPECTION

Date of Assignment: 13/05/2019

Date Inspected: 01/03/2019 Inspected At:

JI Auto Services Pte Ltd (HQ)
Blk 3006 UBI ROAD 1 #01-346
Singapore 408700

Estimated Period of Repair: 4.0 days

Adjuster: CHEN TSUE YEE

Manager: CELINE FONG

NOTE: This report represents our findings at the time and place of inspection stated herein. Such inspection has been carried out to the best of our knowledge and ability but any other liability under any other circumstances is hereby expressly excluded.

- A) THE INSPECTION WAS CONDUCTED ON A "WITHOUT PREJUDICE" BASIS.
- B) THE REPAIR ESTIMATE WAS NOT PRESENTED AT THE TIME OF INSPECTION.
THE REPAIRER WAS TOLD TO PREPARE THE ESTIMATE.
- C) ENCLOSED PLEASE FIND DAMAGED VEHICLE PHOTOGRAPHS.

THE ESTIMATED REPAIR COST OF THE DAMAGED VEHICLE IS IN THE REGION OF \$4,000.00 -\$5,000.00

REPAIR DETAILS

Reference

Part Source: MRM-SG	Version: 1.0 (Last Synchronised: 24 May 2019)
Parts: M1-MPV	MAZDA BIANTE 2.0 (A) (Catalogue:Merimen Singapore 1.0)
Labour: Repairer's	(Price-denominated Standard List)
Print Code:	(Unsubmitted, no print-code for SKP2141Z)
Validity:	These estimates are valid only if they contain the print code (above) on all estimate pages, running page numbers with the END OF ESTIMATES marker on the last estimate page
Further Info: Items/values not in reference catalogue are prefixed with an asterisk *.	

Recommended Parts

There are no new parts selected.

Report was unsubmitted during this print-out.

Recommended Miscellaneous Items

There are no new miscellaneous items selected.

Recommended Labour

There are no labour items selected.

Report was unsubmitted during this print-out.

< END OF ESTIMATES >