

ASS. REC. BY:

REP:

C81SM019003094/A103

Special Instruction:

Surveyor  
menmen

Adrian

ASSIGNMENT (Office)

From (Person):

Chen shu hui cghel

of

SMO

Date/Time:

19/12/19 @ 10:44am

Estimated Cost:

Bill to:

OD / TP / WS / TP RES / OD RES / EVA / INV / MV / CS

To Inspect Vehicle No:

G8B 5177G

Insured:

SKU 9791A

at Workshop n/s

New Hook Teck

Tel:

67479241

of

1 Kooki Bkt Ave 6 #01-43

Policy No:

D19M17RENT000068

Claim No:

CMTD1900933

Sum Insured:

Excess:

Make of Veh:

(Client's Record)

D.O.A.

16/02/2019

CA / REV / REP. / REV 24 HRS

H.O.D. Endorsement:

Date/Time:

3:55pm 19/12/19

Person Contacted:

Sukyi

Vehicle

IN/OUT

Date/Time

Action/Instruction (✓) Estimate

G8B 5177G-X

SKU 9791A-X

07/12/19

173hrs revert via menmen pending estimate.

lump sum \$16,000/- Cred: 3897690, 70%

Adrian

## ASSIGNMENT

From: \_\_\_\_\_ Date: \_\_\_\_\_  
 Estimated Cost: \_\_\_\_\_  
OD / TP / WS / TP RES / OD RES / EVA / INV / MV  
 To Inspect Vehicle No: \_\_\_\_\_  
 at Workshop m/s \_\_\_\_\_  
 of \_\_\_\_\_  
 Insured: \_\_\_\_\_  
 Policy No. \_\_\_\_\_  
 Claims No. \_\_\_\_\_  
 Sum Insured: \_\_\_\_\_ Excess: \_\_\_\_\_  
 (Client's Record)  
 Make of Veh: \_\_\_\_\_

(Policy Condition)

Remark: The veh had commenced its  
 repair at the time of inspection.

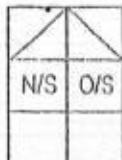

Bal. or Market Value: \_\_\_\_\_  
 IDAC Accident Rpt: \_\_\_\_\_ Consistent? : Yes or No  
 GIA / PR Seen: \_\_\_\_\_ Consistent? : Yes or No  
 Est. Repairs: 16 days Res.: Yes or No  
 Lum Sum: \_\_\_\_\_ % 3 Val.: Yes or No

CA / REV / REP. / 24 HRS

Vehicle: IN / OUT

Date: \_\_\_\_\_ Person Contacted: \_\_\_\_\_

Veh No: 6BBS177G Yr Regn: 2009, May  
 Type: M.Car / M.Cycle / Bus / Van / Lorry / Taxi / Prime Mover /

Truck / Trailer or

Make: Toyota Dyna C.C. 2982  
 Colour: Grey A/C: Insured / Std / NI / NA  
 Sp. Reading: 492387 T/Radio: Insured / Std / NI / NA  
 Eng/No: \_\_\_\_\_

C/No: JTFAT35Y20K 2-00532Gen. Cond: Good / Fair / Poor / BurntSteering: In order / Jammed / Leaked / Burnt orBrake: In order / Jammed / Leaked / Burnt orModi: Nil / S/Rim / STD A/Rim orTyre Size: F: 155 R15C M.C.R: 155 R12C Jarney.

BS / DUN / EXNOVA / GY / FS / LIZA / MIC / OHTSU / PIR / SUMI /

TOYO / YOKO or

| Front               | Rear                   |
|---------------------|------------------------|
| P/Bal. <u>06</u> mm | R/Bal. <u>06</u> mm    |
| L/Bal. <u>06</u> mm | L/Bal. <u>06</u> mm    |
| D.O.A. _____        | D.O.I. <u>19/02/19</u> |

Survey held at NHTDes. of Damages: Frt / Rear / O/S / N/S / U/C / Rooftop or

The U/C / Chassis frame / Body Structure affected due to collision.

Date / Time Action / Instruction

TP Samps

Pending COE Renewal.  
COE Expiry: 31/03/2024.

RECEIVED 03 APR 2019

RECEIVED 26 MAR 2018

MV: 30K  
PV: 13.4K  
Nett: 16.6K

Date/Time, File Pass to?

1) Job Typist

3)

Prel. Report:

Final Report:

Date/Time, File Return to?

2)

4)

6)

Part Prices Check:

IN

OUT

Survey Fee:

Basic &amp; Add.

S + RS, SI

Photos

Others

TOTAL

Date:

450  
10

460

## ...CLAIM SUBFOLDER...(New Assignment)

### CLAIM SUBFOLDER TRACKING

| Case | Notified    | Est Submitted | Adj Assigned                                   | Adj Rpt | Adj Submitted | Ins Auth'ed | Status   |
|------|-------------|---------------|--|---------|---------------|-------------|--|
| Main | 16 Feb 2019 |               | 19 Feb 2019<br>10:44<br><a href="#">Assign</a> |         |               |             | <b>New Assignment</b><br><a href="#">Cancel Case</a> |

|      |           |               |           |                          |
|------|-----------|---------------|-----------|--------------------------|
| Main | Reference | Claim Details | Documents | <a href="#">Show All</a> |
|------|-----------|---------------|-----------|--------------------------|

#### CLAIM SUBFOLDER DETAILS [Created by insurer]

|                             |  |                        |                                    |
|-----------------------------|--|------------------------|------------------------------------|
| Insured:                    | ETHOZ GROUP LTD, Co. Reg. No.: 198104531H  |                        |                                    |
| Main Claimant:              | KIAN TIONG EGGS SUPPLIER TRADING, Co. Reg. No.: 53090127K  |                        |                                    |
| Vehicle Reg. No.:           | GBB5177G   | Date of Loss:          | 16/02/2019 11:00 - :59             |
| Claim Type:                 | TP / CMTD1900933   | Policy/Cover Note No.: | D19MTRENT000060 (Third Party Only) |
| Vehicle Reg. No. (Insured): | SKU9791A   | Policy No. (Claimant): |                                    |
|                             |  | Excess:                |                                    |
| Repairer:                   | New Hock Teck Motor Pte Ltd (HQ) 1 Kaki Bukit Ave 6, Blk C #01-43 Autobay@Kaki Bukit, 417883 Kaki Bukit - Tel: 6747 9241 |                        |                                    |
| Handling Insurer:           | Sompo Insurance Singapore Pte. Ltd. (HQ) - Tel: 6461 6555 ... [Handled by CHAN SHU HUI AGNES - 6329 5327]                |                        |                                    |
| Adjuster:                   | LKK Auto Consultants Pte Ltd (HQ) - Tel: 6256-3561 ... [Final Rpt due 28/02/2019]  |                        |                                    |
| Driver/Custodian (Insured): | ZHAO SHIYUE (), NRIC: G3839667L, Tel: +6591562182  |                        |                                    |

#### ASSOCIATED MAIL RECEIVED [View All](#) [Compose Case Mail](#)

There are no mail for this case.

#### ALL ASSOCIATED TASKS [View All](#) [Search Tasks](#) [Create New Task](#) [Complete](#)

| Due Date    | Priority | Type | Task Group | Subject | Handler | Assigned By | Completed On | Created On | Done? |
|-------------|----------|------|------------|---------|---------|-------------|--------------|------------|-------|
| No results. |          |      |            |         |         |             |              |            |       |

## View Sent Message

This mail is associated with :

**\*GBB5177G (CMTD1900933)  
[SKU9791A]**

TP

KIAN TIONG EGGS SUPPLIER TRADING  
Feb 16 2019 11:00AM  
[ETHOZ GROUP LTD]  
New Hock Teck Motor Pte Ltd

[Resend](#) [View Recipients](#) [Print Message](#) [Delete Message](#) [Forward](#)

**From** LKK Auto Consultants Pte Ltd (LKK\_HQ), sent on 22/02/2019 17:31 PM.  
**To** agnes.chan@sompo.com.sg  
**Subject** GBB5177G (CMTD1900933) [SKU9791A]

Dear Sir/Madam,

Please be informed that we have inspected the vehicle GBB 5177G on 19/02/2019  
We are pending estimate from repairer.

Best Regards,  
**Denise Tay** | Case Handler  
**LKK Auto Consultants Pte Ltd**  
Phone: 6256-3561 | email: denisetay@lkkauto.com | fax: 6256-4315  
Blk 51, Paya Ubi Industrial Park, Ubi Avenue 1, #02-25 | S(408933)

### DOCUMENTS SUMMARY

There are no documents.



## ANNOUNCING Autotruster Traders Pte Ltd

as sgCarMart Premium Dealer for the 3<sup>rd</sup> Consecutive Year

**Post an Advertisement**  
Sell it yourself! Advertise it at just **\$58 until it's SOLD!**

[Post an Ad](#) [Advertiser Login](#) [Ways of Selling](#)

**New 5 Years Coe Renewal Toyota Wish 1.8A**

2.68% P.A Low Interest @ GV Finance. 2 Years Warranty. \$3800 Down Monthly From \$73 GV Credit Pte Ltd.

**Lake View Credit Pte Ltd** [VIEW OUR CARS](#)

- > Low prices guaranteed
- > Specialist in Japanese cars
- > Easy loan approval
- > All terms are negotiable

Browse by Category

Sort by Date Posted 20 results/page

15 vehicles **Search**  [Advanced Search](#) [Search](#) [View All](#)

| Search Selection  | toyota-dyna | Any | Any | 2009 | Any | Any | Any | Available |
|---|-------------|-----|-----|------|-----|-----|-----|-----------|
| <p><input type="checkbox"/> <b>Toyota Dyna 150 (New 5-yr COE)</b> <b>\$32,800</b> <b>\$6,550 /yr</b> <b>05-Jan-2009</b> <b>2,982 cc</b> <b>-</b> <b>Truck</b> <b>Available</b></p> <p><b>Fuel Type:</b> Diesel<br/>New 5 Years COE. No Repairs Needed! Wear And Tear Replaced! 100% Loan, Easy Loan Low Interest, Call Fast To View It!<br/>ABWIN (1994) Pte Ltd</p> <p><a href="#">View</a> <a href="#">Compare</a> <a href="#">2009 Toyota Dyna</a> <a href="#">2009 toyota dyna</a> <a href="#">Toyota Dyna</a> <a href="#">toyota dyna</a> <a href="#">Toyota, Dyna, dyna, Used Toyota</a></p>  |             |     |     |      |     |     |     |           |
| <p><input type="checkbox"/> <b>Toyota Dyna 150 (COE till 01/2024)</b> <b>\$31,800</b> <b>\$6,520 /yr</b> <b>20-Jan-2009</b> <b>2,982 cc</b> <b>-</b> <b>Truck</b> <b>Available</b></p> <p><b>Fuel Type:</b> Diesel<br/>ABWIN (1994) Pte Ltd</p> <p><a href="#">View</a> <a href="#">Compare</a> <a href="#">2009 Toyota Dyna</a> <a href="#">2009 toyota dyna</a> <a href="#">Toyota Dyna</a> <a href="#">toyota dyna</a> <a href="#">Toyota, Dyna, dyna, Used Toyota</a></p>   |             |     |     |      |     |     |     |           |
| <p><input type="checkbox"/> <b>Toyota Dyna 150 (COE till 02/2024)</b> <b>\$30,800</b> <b>\$6,270 /yr</b> <b>04-Feb-2009</b> <b>2,982 cc</b> <b>-</b> <b>Truck</b> <b>Available</b></p> <p><b>Fuel Type:</b> Diesel<br/>6.5FT Box! 1 Owner Only! New Paint Work! New Leather Seat Cover! Interest Rate From 3.39%! Tip Top Condition! Doorstep Viewing Can Be Arrange Test Drive For Believe! Call Now For Appointment Before Ve...<br/>ABWIN (1994) Pte Ltd</p> <p><a href="#">View</a> <a href="#">Compare</a> <a href="#">2009 Toyota Dyna</a> <a href="#">2009 toyota dyna</a> <a href="#">Toyota Dyna</a> <a href="#">toyota dyna</a> <a href="#">Toyota, Dyna, dyna, Used Toyota</a></p> |             |     |     |      |     |     |     |           |
| <p><input type="checkbox"/> <b>Toyota Dyna 150 (New 5-yr COE)</b> <b>\$30,800</b> <b>\$6,150 /yr</b> <b>04-Feb-2009</b> <b>2,982 cc</b> <b>-</b> <b>Truck</b> <b>Available</b></p> <p><b>Fuel Type:</b> Diesel<br/>Smack Your Company Logo On This Reliable Working Horse. Full Canopy And Full Checked Plate, Expensive Wooden Plank Available For Ferrying Of Workers. Viewing And Test Drive Available. Call In For Appo...<br/>Bell Auto Pte Ltd</p> <p><a href="#">View</a> <a href="#">Compare</a> <a href="#">2009 Toyota Dyna</a> <a href="#">2009 toyota dyna</a> <a href="#">Toyota Dyna</a> <a href="#">toyota dyna</a> <a href="#">Toyota, Dyna, dyna, Used Toyota</a></p>        |             |     |     |      |     |     |     |           |
| <p><b>GET YOUR COE RENEWAL LOAN</b></p> <p>Is your COE expiring? Let us help you renew it!</p> <p>Getting your COE renewed is easy, fast and affordable. We'll help you renew your COE and get a loan for it. Get the cheapest loan in town and an approval in 2 days without effort! Enquire today.</p>  |             |     |     |      |     |     |     |           |
| <p><input type="checkbox"/> <b>Toyota Dyna 150 (COE till 03/2024)</b> <b>\$30,800</b> <b>\$6,170 /yr</b> <b>02-Mar-2009</b> <b>2,982 cc</b> <b>-</b> <b>Truck</b> <b>Available</b></p> <p><b>Fuel Type:</b> Diesel<br/>One Owner, Very Well Kept Vehicle, No Repair Needed, Loan Available.</p> <p><a href="#">View</a> <a href="#">Compare</a> <a href="#">2009 Toyota Dyna</a> <a href="#">2009 toyota dyna</a> <a href="#">Toyota Dyna</a> <a href="#">toyota dyna</a> <a href="#">Toyota, Dyna, dyna, Used Toyota</a></p>   |             |     |     |      |     |     |     |           |
| <p><input type="checkbox"/> <b>Toyota Dyna 150 (COE till 03/2029)</b> <b>\$52,800</b> <b>\$5,280 /yr</b> <b>04-Mar-2009</b> <b>2,982 cc</b> <b>-</b> <b>Truck</b> <b>Available</b></p> <p><b>Fuel Type:</b> Diesel<br/>Toyota Dyna Box Height 6.5ft With 2 Sliding Doors! Brand New Paintwork And Upholstery! Renew 10 Years COE. Can Loan Up 84 Months! Door Step Viewing Possible! High Loan, Low Interest! Kindly Call Our F...<br/>ABWIN (1994) Pte Ltd</p> <p><a href="#">View</a> <a href="#">Compare</a> <a href="#">2009 Toyota Dyna</a> <a href="#">2009 toyota dyna</a> <a href="#">Toyota Dyna</a> <a href="#">toyota dyna</a> <a href="#">Toyota, Dyna, dyna, Used Toyota</a></p> |             |     |     |      |     |     |     |           |

[Compare](#)





|   |          |             |             |          |   |       |           |
|---|----------|-------------|-------------|----------|---|-------|-----------|
| <input type="checkbox"/> Toyota Dyna 150 (New 5-yr COE) | \$33,800 | \$6,750 /yr | 05-Mar-2009 | 2,982 cc | - | Truck | Available |
|---|----------|-------------|-------------|----------|---|-------|-----------|

**Fuel Type:** Diesel

1 Owner! Drive By Owner Only. Silent Powerful 1KD Euro 4 Turbo Engine. Suitable For Start Up Business And Parts Had Been Replace Or Change! Call Fast. New 5 Years COE To Go Along. Additional To Go Alo...

Bell Auto Pte Ltd

2009 Toyota Dyna, 2009 toyota dyna, Toyota Dyna, toyota dyna, Toyota, Dyna, dyna, Used Toyota



|   |          |             |             |          |   |       |           |
|---|----------|-------------|-------------|----------|---|-------|-----------|
| <input type="checkbox"/> Toyota Dyna 150 (New 5-yr COE) | \$30,800 | \$6,150 /yr | 21-Apr-2009 | 2,982 cc | - | Truck | Available |
|---|----------|-------------|-------------|----------|---|-------|-----------|

**Fuel Type:** Diesel

Call Now Before This Beauty Is Gone! Door Step Viewing Possible! High Loan, Low Interest! Can Be Sold Without 5 Years Coel

Net Link Partners Pte Ltd

2009 Toyota Dyna, 2009 toyota dyna, Toyota Dyna, toyota dyna, Toyota, Dyna, dyna, Used Toyota



|   |          |             |             |          |   |       |           |
|---|----------|-------------|-------------|----------|---|-------|-----------|
| <input type="checkbox"/> Toyota Dyna 150 (New 5-yr COE) | \$33,800 | \$6,750 /yr | 14-May-2009 | 2,982 cc | - | Truck | Available |
|---|----------|-------------|-------------|----------|---|-------|-----------|

**Fuel Type:** Diesel

New 5 Years Coe, Opt To Buy Without Coe Is Possible. Chance Upon 10 Free Servicing. One Of The Most Reliable Dyna 10ft Lorry! Low Maintenance! Powerful Engine! Low Fuel Consumption! New Paint Works, H...

Ezy-1 Pte Ltd

2009 Toyota Dyna, 2009 toyota dyna, Toyota Dyna, toyota dyna, Toyota, Dyna, dyna, Used Toyota

PREMIUM AD



|   |          |             |             |          |            |       |           |
|---|----------|-------------|-------------|----------|------------|-------|-----------|
| <input type="checkbox"/> Toyota Dyna 150 (New 5-yr COE) | \$31,800 | \$6,350 /yr | 25-May-2009 | 2,982 cc | 168,257 km | Truck | Available |
|---|----------|-------------|-------------|----------|------------|-------|-----------|

**Fuel Type:** Diesel

Good To Go For Another 5 Years. No Repairs Needed. Easy Approval For Loan. Price Negotiable. Kindly Call Our Friendly Sale Consultant Now.

ABWIN (1994) Pte Ltd

2009 Toyota Dyna, 2009 toyota dyna, Toyota Dyna, toyota dyna, Toyota, Dyna, dyna, Used Toyota



Save up to 24%

Save on petrol with UOB One card!

Enjoy huge petrol savings of up to 24%, attractive cashback on your monthly spend, and 1-year annual fee waiver. Apply now and start enjoying today.

Find out more!



|  |          |             |             |          |   |       |           |
|--|----------|-------------|-------------|----------|---|-------|-----------|
| <input type="checkbox"/> Toyota Dyna 150 (New 10-yr COE) | \$57,800 | \$5,780 /yr | 27-Jul-2009 | 2,982 cc | - | Truck | Available |
|--|----------|-------------|-------------|----------|---|-------|-----------|

**Fuel Type:** Diesel

Consignment Unit! Loan And Insurance Available! Trade In Welcome! Call Now For Viewing Appointment!

Prem Roy Motoring

2009 Toyota Dyna, 2009 toyota dyna, Toyota Dyna, toyota dyna, Toyota, Dyna, dyna, Used Toyota



|   |          |             |             |          |            |       |           |
|---|----------|-------------|-------------|----------|------------|-------|-----------|
| <input type="checkbox"/> Toyota Dyna 150 (New 5-yr COE) | \$32,800 | \$6,550 /yr | 06-Aug-2009 | 2,982 cc | 117,851 km | Truck | Available |
|---|----------|-------------|-------------|----------|------------|-------|-----------|

**Fuel Type:** Diesel

Good To Go For Another 5 Years. No Repairs Needed. Easy Approval For Loan. Price Negotiable. Kindly Call Our Friendly Sale Consultant Now.

ABWIN (1994) Pte Ltd

2009 Toyota Dyna, 2009 toyota dyna, Toyota Dyna, toyota dyna, Toyota, Dyna, dyna, Used Toyota



|   |          |             |             |          |   |       |           |
|---|----------|-------------|-------------|----------|---|-------|-----------|
| <input type="checkbox"/> Toyota Dyna 150 (New 5-yr COE) | \$32,800 | \$6,550 /yr | 29-Sep-2009 | 2,982 cc | - | Truck | Available |
|---|----------|-------------|-------------|----------|---|-------|-----------|

**Fuel Type:** Diesel

Including Of New 5 Years COE And Lifespan Expiry Until 28 Sep 2029! New Paint Work! New Leather Seat Cover! Interest Rate From 3.39%! Tip Top Engine Condition! Fast And Easy Approval For Your In-House...

ABWIN (1994) Pte Ltd

2009 Toyota Dyna, 2009 toyota dyna, Toyota Dyna, toyota dyna, Toyota, Dyna, dyna, Used Toyota



|   |          |             |             |          |   |       |           |
|---|----------|-------------|-------------|----------|---|-------|-----------|
| <input type="checkbox"/> Toyota Dyna 100 (New 5-yr COE) | \$29,800 | \$5,950 /yr | 28-Oct-2009 | 2,982 cc | - | Truck | Available |
|---|----------|-------------|-------------|----------|---|-------|-----------|

**Fuel Type:** Diesel

Cheapest Toyota Lorry In The Market. 2 Owner Only. Engine In Tip-Top Condition. Comes With Checker Plate, Half Canopy And Customized Rear Step. Best Selling Lorry In The Market. Call For Us For Test D...

2009 Toyota Dyna, 2009 toyota dyna, Toyota Dyna, toyota dyna, Toyota, Dyna, dyna, Used Toyota



|   |          |             |             |          |   |       |           |
|---|----------|-------------|-------------|----------|---|-------|-----------|
| <input type="checkbox"/> Toyota Dyna 150 (New 5-yr COE) | \$31,800 | \$6,350 /yr | 25-Nov-2009 | 2,982 cc | - | Truck | Available |
|---|----------|-------------|-------------|----------|---|-------|-----------|

**Fuel Type:** Diesel

1 Owner. Reliable Toyota Dyna 10ft Truck With Silent Powerful 1KD Euro 4 Turbo Engine. New 5 Years COE Just Renew. Clean And Pristine Interior. Call Us Now For Test Drive.

Net Link Partners Pte Ltd

2009 Toyota Dyna, 2009 toyota dyna, Toyota Dyna, toyota dyna, Toyota, Dyna, dyna, Used Toyota

PREMIUM AD



> Back to OneMotoring

## Enquire PARF/COE Rebate for Registered Vehicle

| Vehicle Owner Particulars  |                         |
|--|-------------------------|
| Owner ID Type:   | Business                |
| Owner ID:  | 0127K                   |
| Vehicle Details  |                         |
| Vehicle No.:   | G8B5177G                |
| Vehicle to be Exported:  | Yes                     |
| Intended Deregistration Date:  | 07 Mar 2019             |
| Vehicle Make:  | TOYOTA                  |
| Vehicle Model:   | DYNA 150 MANUAL 3SEATER |
| Primary Colour:  | Silver                  |
| Manufacturing Year:  | 2009                    |
| Engine No.:  | 1KD1923657              |
| Chassis No.:   | JTFAT35Y20K200532       |
| Maximum Power Output:  | -                       |
| Open Market Value:   | \$24,970.00             |
| Original Registration Date:  | 18 May 2009             |
| First Registration Date:   | 18 May 2009             |
| Transfer Count:  | 1                       |
| Actual ARF Paid:   | \$1,249.00              |
| Intended PARF Rebate Details   |                         |
| PARF Eligibility:  | No                      |
| PARF Eligibility Expiry Date:  | -                       |
| PARF Rebate Amount:  | \$0.00                  |
| Intended COE Rebate Details  |                         |
| COE Expiry Date:   | 31 Mar 2024             |
| COE Category:  | C - Goods Vehicle & Bus |
| COE Period(Years):   | 5                       |
| PQP Paid:  | \$13,378.00             |
| COE Rebate Amount:   | \$127.00                |
| <b>Total Rebate Amount:</b>  | <b>\$127.00</b>         |
| Message  |                         |
| Please note that all future COE renewals for this vehicle can only be for a 5-year period, subject to the statutory lifespan (if applicable) of the vehicle. |                         |

The information contained herein is correct as at 07 Mar 2019

OK



 > Back to OneMotoring**Enquire PARF/COE Rebate for Registered Vehicle****Vehicle Owner Particulars**

Owner ID Type: Business

Owner ID: 0127K

**Vehicle Details**

Vehicle No.: GBB5177G

Vehicle to be Exported: No

Intended Deregistration Date: 16 Feb 2019

Vehicle Make: TOYOTA

Vehicle Model: DYNA 150 MANUAL 3SEATER

Primary Colour: Silver

Manufacturing Year: 2009

Engine No.: 1KD1923657

Chassis No.: JTFAT35Y20K200532

Maximum Power Output: -

Open Market Value: \$24,970.00

Original Registration Date: 18 May 2009

First Registration Date: 18 May 2009

Transfer Count: 1

Actual ARF Paid: \$1,249.00

**Intended PARF Rebate Details**

PARF Eligibility: No

PARF Eligibility Expiry Date: -

PARF Rebate Amount: \$0.00

**Intended COE Rebate Details**

COE Expiry Date: 17 May 2019

COE Category: C - Goods Vehicle &amp; Bus

COE Period(Years): 10

QP Paid: \$6,610.00

COE Rebate Amount: \$167.00

**Total Rebate Amount: \$167.00**

The information contained herein is correct as at 16 Feb 2019

OK

MSME19022719 / SME Motor Pto Ltd - Kaki Bukit  
ENTRY DATE & TIME 18/02/2019 17:08  
SUBMITTED BY: Chia Pei Ying

## SINGAPORE ACCIDENT STATEMENT

### IMPORTANT NOTICE

1. Please report correctly the details of the accident to speed up the claims process.
2. This Form must be completed by the Policyholder and/or the Authorised Driver.
3. Information provided must be as truthful and accurate as possible. Any wilful misrepresentation or withholding of material facts may allow insurance companies to repudiate policy liability.
4. The issue and acceptance of this Form by insurance companies is not an admission of policy liability on the part of the insurance companies.
5. Any false reporting may be referred to the Police for investigation.
6. This report will be forwarded by the insurers of the GIA Records Management Centre established by the General Insurance Association of Singapore (GIA) for archiving and that copies of this report will, for a fee, be made available upon application by interested parties.
7. By the lodgement of this report to the insurers, you hereby consent to the archiving of this report at the centre and to copies of the report being made available aforesaid.

### ACCIDENT STATEMENT

Date Of Report 18/02/2019 17:08  
Date Of Accident 16/02/2019 11:30  
Exact Location Of Accident CTE BEFORE BRADDELL RD EXIT 10  
Country/State of Loss SINGAPORE

### DETAILS OF OWN VEHICLE

Vehicle Registration Number GBB5177G  
**Insured/Policyholder**  
Name Of Registered Owner KIAN TIONG EGGS SUPPLIER TRADING  
Co Reg No 53090127K  
Email Address NOEMAIL  
Mobile Phone No  
Alternative Phone No OFFICE-97543833

### Vehicle Particulars

Manufacturer TOYOTA  
Model DYNA  
Exact Purpose for which vehicle was being used at time of accident  
Are you claiming under your own insurance policy for repair to your vehicle? NO  
If No, Please state action to be taken THIRD PARTY  
Vehicle Category COMMERCIAL VEHICLE

### Insurance Company

Name of Insurance Company NTUC INCOME INSURANCE CO-OPERATIVE LTD  
Type Of Coverage COMPREHENSIVE  
Fleet Policy NO  
Policy Number 5097351913-01  
Cover Note Number

### Driver

Name of Driver LIU FUBO  
NRIC No G2030825M  
Date Of Birth 29/07/1984  
Occupation OUTDOOR  
Date Of Driving Pass 07/05/2018  
Driving Experience 0 YEAR AND 9 MONTH  
Gender MALE  
Mobile Number (LOCAL) +65-97821877  
Fax Number  
Contact Number  
EMail Address NOEMAIL

Address -  
 Postcode -  
 Was driver an employee of the Insured's Company YES  
 If No, Relationship of the Driver with the Insured -  
 Vehicle Registration Number of Driver's Own Vehicle -  
 Insurance Company of Driver's Own Vehicle -

#### General Information of the Accident

Type Of Accident COLLISION - CHANGE/CROSS LANE  
 Weather Conditions CLEAR  
 Road Surface DRY

#### Other Information

Was any foreign vehicle involved in this accident? NO  
 Number of vehicles (including own vehicle) involved in the accident 2  
 Was any body injured in the Accident? YES  
 Was any injured conveyed to hospital by ambulance? NO  
 Was any other material or property damaged? YES  
 I have been approached by unknown person(s) soliciting/offering accident claims assistance. NO  
 Number of Passengers (Including Driver) 1

#### Details of Police Action

Was the accident reported to the police? NO  
 If Yes, Please state which Police Station -  
 Was notice of intended Prosecution given? NO  
 If Yes, against whom? -

#### Circumstances of Accident

I WAS DRIVING STRAIGHT ALONG CTE BEFORE BRADDELL RD EXIT 10 AT 4TH LANE OF 5 LANES. SUDDENLY, VEHICLE B FROM THIRD LANE DROVE WITH FAST SPEED AND ENCROACHED INTO MY LANE DUE TO HE WANT TO CHANGE TO FIFTH LANE (BRADDELL ROAD EXIT). I JAMMED BRAKE TRY TO AVOID IT BUT UNFORTUNATELY, UNABLE TO AVOID AND CAUSE THE ACCIDENT HAPPENED. DUE TO THE STRONG IMPACT, ALL EGGS INSIDE MY LORRY IS BROKEN. BOTH OF US ALIGHTED. VEHICLE B ADMITTED HIS FAULT AND APOLOGISED TO ME.

#### Attachment(s)

Are accident photos available for attachment? YES  
 Was there any video captured by Car Camera? NO  
 Was there any audio recorded? NO

#### DETAILS OF OTHER VEHICLE PROPERTY 1

Vehicle Registration Number SKU9791A  
 Vehicle Make/Model/Colour -  
 Details Of Properties VEHICLE B  
 Vehicle Category PRIVATE CAR  
 Name of Driver -  
 NRIC/Passport Number -  
 Contact Number -  
 Address -  
 Postcode -  
 Insurance Company Name -  
 Nature Of Damage -  
 No. Of Passenger (Including Driver) -

12/02/2019 10:19:51 AM 00037000

**DETAILS OF INJURED PERSON 1**

|   |          |
|---|----------|
| Name  | LIU FUBO |
| Approximate Age                                     |          |
| Injuries Sustain                                    |          |
| Injured person in which vehicle?                    | GBB5177G |
| Were seat belts worn?                               |          |
| Was this injured conveyed to hospital by ambulance? |          |
| Address   |          |
| Postcode  |          |

**SKETCH PLAN****IMPORTANT NOTICE**

1. Please report correctly the details of the accident to speed up the claims process.
2. This Form must be completed by the Policyholder and/or the Authorised Driver.
3. Information provided must be as truthful and accurate as possible. Any wilful misrepresentation or withholding of material facts may allow insurance companies to repudiate policy liability.
4. The issue and acceptance of this Form by insurance companies is not an admission of policy liability on the part of the insurance companies.
5. Any false reporting may be referred to the Police for investigation.
6. The report will be forwarded by the insurers of the GIA Records Management Centre established by the General Insurance Association of Singapore (GIA) for archiving and that copies of this report will for a fee be made available upon application by interested parties.
7. By the lodgment of this report to the insurers, you hereby consent to the archiving of this report at the centre and to copies of the report being made available aforesaid.
8. **Consent under the Personal Data Protection Act (PDPA)**

I understand, acknowledge, agree and consent that:

- (a) My insurer, my workshop and the General Insurance Association of Singapore ("GIA") may/are permitted to collect, use, disclose and/or process my personal data/personal information set out in this [form] and any other personal information provided by me or possessed by my insurer (collectively the "Personal Information") and disclose and transfer such Personal Information to all insurer(s) who have insured vehicle(s) involved in this accident (all insurer(s) who have insured vehicle(s) involved in this accident shall be collectively referred to as the "Insurers"), the insurers' lawyers/law firms, the Monetary Authority of Singapore and any relevant government agency/authority (such as the police), for the purpose(s) of:
  - (i) processing, handling and/or dealing with my claims including the settlement of the claims and any necessary investigations relating to the claims;
  - (ii) investigating the accident and/or my claims;
  - (iii) carrying out and/or dealing with my instructions or responding to any enquiries by me;
  - (iv) administering my claims (including the mailing of correspondence, statements, invoices, reports or notices to me, which could involve disclosure of certain personal data about me to bring about delivery of the same as well as on the external cover of envelopes/mail packages); and/or
  - (v) complying with applicable law in administering, processing, handling and/or dealing with my claims (collectively the "Purposes")
- (b) all insurer(s) who have insured vehicle(s) involved in this accident and the insurers' lawyers/law firms, may/are permitted to collect, use, disclose and/or process my Personal Information for one or more of the above Purposes; and
- (c) my Personal Information may/can be disclosed by any of the Insurers and/or GIA to their third party service providers or agents (including their lawyers/law firms), which may be sited outside of Singapore, for one or more of the above Purposes.
- (d) my Personal Information will also be collected and used to compile claims history for the purpose of fraud detection, investigation and management in present and all future claims.
- (e) the information so collected under (d) above may be shared / disclosed:
  - (i) to all insurers and/or any other third parties that assist in evaluating, investigating, controlling or managing fraud, regulators, law enforcement and government agencies as reasonably required for the purposes stated, or
  - (ii) for complying with requirements under any regulations, laws or court orders.

建忠蛋行貿易  
**KIAN TIONG EGGS SUPPLIER TRADING**  
 Blk 213 Yishun St 21 #07-175 Singapore 760213

P. No: 0754 3833  
 Date & Time: 

Driver's Signature  
 (If driver is not the policyholder)  
 Date & Time:

Reporting Centre Personnel's Signature  
 Name:  
 NRIC/FIN No.:

GNB501 Sketch Plan Form (ZB)

NEW TONG TRADING

## Sketch Plan #2 Pg. 1

## SKETCH PLAN

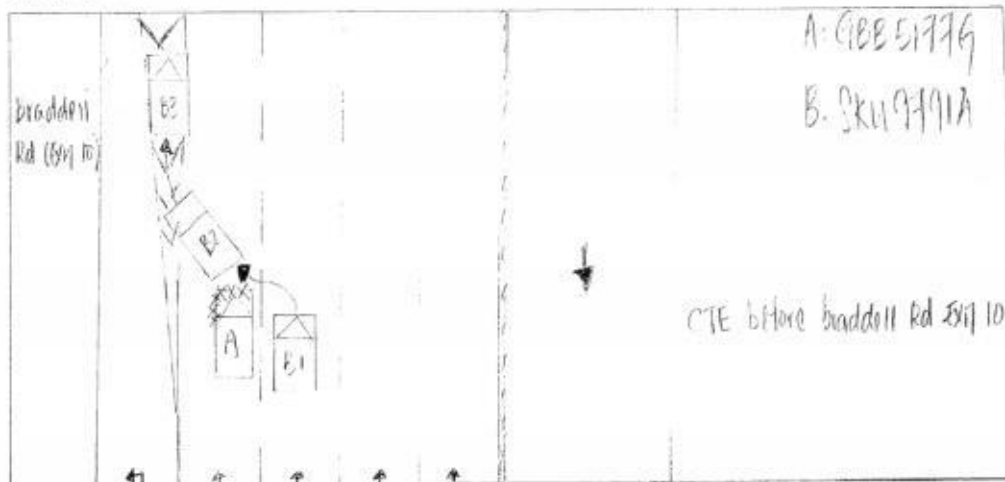

## DESCRIBE CIRCUMSTANCES OF THE ACCIDENT

I was driving straight along CTE before braddell Rd Ext 10 at 4th lane of 5 lanes.

Suddenly, veh "B" from 3rd lane drove with very fast speed and encroached into my lane due his want to change to 5th lane (Braddell Rd Ext 10)

I jammed break try to avoid it but unfortunately unable to avoid and caused the accident happened.

Due to the strong impact, all eggs inside my lorry is broken.

Both of us alighted. veh "B" admitted his fault and apologised with me. 5/13

## DECLARATION

I/We declare the foregoing particulars are true in every respect.

建忠蛋行貿易  
**KIAN TIONG EGGS SUPPLIER TRADING**  
Blk 213 Yishun St 21 #07-175 Singapore 760213  
H/p: 9764 3833

Policyholder's Signature  
Date & Time:

Driver's Signature  
(If driver is not the policyholder):  
Date & Time:

Reporting Centre/Personnel's Signature  
Name:  
NRIC/FIN No.:









新福德車廠私人有限公司

NEW HOCK TECK MOTOR PTE. LTD.

1 Kaki Bukit Ave 6, Blk C #01-43 Autobay@Kaki Bukit, Singapore 417883

Email: admin@nhtmotor.com Website: www.nhtmotor.com

Tel: 6747 9241 Fax: 6741 7276

UEN: 201718370K

16/02/2019

Blk 1 Kaki Bukit Ave 6

# 01-43

Singapore 417883

Accident date: 16/02/2019

Estimated repair cost for vehicle no: GBB5177G TOYOTA DYNA 150 3.0 M '09

CHASSIS: JTFAT35Y20K200532

TP Sumpo

Denise

JTFAT35Y20K200532

| S/n | Qty | Items  | U/price  | Amount              |
|-----|-----|--|----------|---------------------|
| 1   | 1   | Front Windscreen <i>shattered.</i>                       |          | \$1,271.85 ✓        |
| 2   | 1   | Front Windscreen Rubber <i>new</i>                       |          | \$371.80 ✓          |
| 3   | 1   | Front Windscreen Erp Sticker <i>new</i>                  |          | \$20.00 ✓           |
| 4   | 1   | Front Wiper Panel <i>Dented</i>                          |          | \$381.10 ✓          |
| 5   | 1   | Front Wiper Panel Lower Cover <i>crushed.</i>            |          | \$132.25 ✓          |
| 6   | 2   | Front Wiper Panel Lower Side <i>LH missing</i>           | \$131.90 | \$263.80 ✓ 13190    |
| 7   | 2   | Front Wiper Nozzle <i>crushed</i>                        | \$43.00  | \$86.00 ✓           |
| 8   | 1   | Front Wiper Arm Link <i>new</i>                          |          | \$139.60 X          |
| 9   | 1   | Front Panel <i>Distorted</i>                             |          | \$974.45 ✓          |
| 10  | 1   | Front Panel Dyna Logo <i>new</i>                         |          | \$85.00 ✓           |
| 11  | 2   | Front Side Panel <i>LH Buckled.</i>                      | \$182.25 | \$364.50 ✓ 182.25   |
| 12  | 2   | Front Side Panel Top Cover <i>Repair</i>                 |          | \$132.10 X          |
| 13  | 4   | Front Side Panel Top Cover Clips <i>new</i>              | \$6.50   | \$26.00 X           |
| 14  | 1   | Front L/H Side Mirror                                    |          | \$561.60 X          |
| 15  | 1   | Front L/H Side Mirror Bracket                            |          | \$781.80 X          |
| 16  | 1   | Front L/H Side Mirror Bracket Cover <i>new</i>           |          | \$787.40 X          |
| 17  | 1   | Front L/H Side Mirror Cover                              |          | \$171.40 X          |
| 18  | 1   | Front L/H Side Mirror Cover (small)                      |          | \$132.25 X          |
| 19  | 1   | Front Grille <i>Smashed</i>                              |          | \$371.40 ✓          |
| 20  | 5   | Front Grille Clips <i>new</i>                            | \$6.50   | \$32.50 ✓           |
| 21  | 2   | Front Head Lamp <i>crushed</i>                           | \$781.90 | \$1,563.80 ✓ 124160 |
| 22  | 2   | Front Head Lamp Lower Rubber <i>new</i>                  | \$132.10 | \$264.20 X          |
| 23  | 1   | Front Bumper <i>Distorted.</i>                           |          | \$474.25 ✓          |
| 24  | 1   | Front Bumper Number Plate <i>crushed</i>                 |          | \$50.00 ✓ 30        |
| 25  | 1   | Front Bumper Reinforcement <i>Bar</i>                    |          | \$291.25 ✓          |
| 26  | 1   | Front Bumper Centre Chassis Member <i>new</i>            |          | \$674.45 X          |
| 27  | 1   | Front Air-Con Coolant Coil & Blower Assy <i>crushed.</i> |          | \$1,800.90 X 1098   |
| 28  | 1   | Front Air-Con Coolant Coil Section Pipe <i>new</i>       |          | \$398.90 X          |
| 29  | 1   | Front Air-Con Coolant Coil Discharge Pipe <i>new</i>     |          | \$386.60 X          |



|    |   |  |           |             |                     |     |
|----|---|--|-----------|-------------|---------------------|-----|
| 30 | 1 | Front Air-Con Air Duct & Blower Assy   | Repaired  |             | \$978.10            | X   |
| 31 | 1 | Front Floor Panel                      | Repr      |             | \$3,500.00          | +   |
| 32 | 1 | Front Dashboard                        | cracked   |             | \$972.45            | ✓   |
| 33 | 1 | Front Console Box                      | 3AP       |             | \$388.60            | +   |
| 34 | 2 | Front Seat Cushion                     | 1 new     | \$950.00    | \$1,900.00          | +   |
| 35 | 1 | Front Air-Con Blower Coolant Coil Assy | Repeated  |             | \$561.60            | +   |
| 36 | 1 | Front Air-Con Heater Blower Assy       | cracked   |             | \$1,217.85          | ✓   |
| 37 | 1 | Front Centre Member Shaft Assy         | Bent      |             | \$781.45            | ✓   |
| 38 | 1 | Front Centre Member Mounting           | Dented    |             | \$232.10            | ✓   |
| 39 | 2 | Front Centre Member Mounting Bracket   | Bent      | \$241.10    | \$482.20            | ✓   |
| 40 | 1 | Front Steering Box                     | 2         |             | \$3,598.50          | +   |
| 41 | 1 | Front Brake Master Pump                | 1 new     |             | \$1,052.00          | +   |
| 42 | 1 | Front Brake Bracket                    | 1 new     |             | \$174.40            | +   |
| 43 | 1 | Front Clutch Cable                     |           |             | \$191.60            | X   |
| 44 | 1 | Front Radiator                         | Dented    |             | \$981.85            | ✓   |
| 45 | 1 | Front Radiator Fan                     | cracked   |             | <del>\$245.70</del> | 182 |
| 46 | 1 | Front Radiator Fan Cowling             | 3AP       |             | \$281.75            | +   |
| 47 | 1 | Front Radiator Fan Clutch              | 1 new     |             | \$377.40            | +   |
| 48 | 1 | Front L/H Door                         | Buckled   |             | \$1,549.10          | ✓   |
| 49 | 2 | Front L/H Door Hinge                   | new       | \$132.10    | \$264.20            | +   |
| 50 | 1 | Front L/H Door Company Sticker         | New       |             | \$30.00             | ✓   |
| 51 | 1 | Front L/H Door Inner Lock              | Jammed    |             | \$277.75            | ✓   |
| 52 | 1 | Front L/H Door Inner Rubber            | new       |             | \$234.10            | +   |
| 53 | 1 | Front L/H Door Inner Lower Rubber      | new       |             | \$271.85            | +   |
| 54 | 1 | Front L/H Door Inner Trim Board        | Dented    |             | \$741.90            | ✓   |
| 55 | 1 | Front L/H Door Inner Gear Motor Assy   | new       |             | \$581.90            | +   |
| 56 | 1 | Front L/H Door Pillar Outer            | Buckled   |             | \$631.35            | ✓   |
| 57 | 1 | Front L/H Step Panel Garnish           | new       |             | \$318.35            | +   |
| 58 | 1 | Front L/H Arch Panel                   | Repr      |             | \$271.75            | +   |
| 59 | 1 | Front L/H Arch Panel Garnish           | new       |             | \$281.90            | +   |
| 60 | 1 | Front R/H Door                         | Buckled   |             | \$1,549.10          | ✓   |
| 61 | 2 | Front R/H Door Hinge                   | new       | \$132.10    | \$264.20            | +   |
| 62 | 1 | Front R/H Door Company Sticker         | new       |             | \$30.00             | ✓   |
| 63 | 1 | Front R/H Door Inner Lock              | 3AP       |             | \$277.75            | +   |
| 64 | 1 | Front R/H Door Inner Rubber            | 1 new     |             | \$234.10            | +   |
| 65 | 1 | Front R/H Door Inner Lower Rubber      | new       |             | \$271.85            | +   |
| 66 | 1 | Front R/H Door Inner Trim Board        | new       |             | \$741.90            | +   |
| 67 | 1 | Front R/H Door Pillar Outer            | Repr      |             | \$631.35            | +   |
| 68 | 1 | Air Con Condenser (Side)               | 3AP       | 955         |                     | ✓   |
| 69 | 1 | Air Con Fan Assy (Side)                |           | 498         |                     | ✓   |
| 70 | 1 | Front LH Door Glass                    | Shattered | 650.10      |                     | ✓   |
| 71 | 1 | Front LH Door Glass Outer Moulding     |           | 133.90      |                     | ✓   |
| 72 | 1 | Glove Box                              | cracked   | 395         |                     | ✓   |
| 73 | 1 | Air Tank                               | Dented    | 193.80      |                     | ✓   |
| 74 | 1 | Wiper Motor                            | Dented    | 258         |                     | ✓   |
|    |   |  |           | Subtotal :- | \$40,363.10         |     |
|    |   |  |           |             | 19077.15            |     |
|    |   |  |           |             | 14307.86            |     |

### Labour charges

To remove & refit front windscreen

\$120.00 ✓

Gum

\$50.00 ✓

To remove & refit seat cushion, plywood & send vehicle for cleaning service

~~\$480.00~~ 200

To remove & refit dashboard & console box

~~\$380.00~~ 220

To remove & refit air-con coolant coil & air duct blower pipe, radiator, fan motor & top up gas

~~\$750.00~~ 300

To remove & refit brake master pump, steering pump, steering box and bracket

~~\$480.00~~ 200

To remove & refit front L/H door gear motor, trim board, glass, lock & rubber

~~\$180.00~~ 80

To repair front chassis frame

~~\$3,500.00~~ 850

To check wiring

~~\$200.00~~ 30

Towing fee

~~\$150.00~~ 60

Tuff kote

~~\$200.00~~ 50

Panel beating

~~\$3,000.00~~ 1800

Spray painting

~~\$2,000.00~~ 1800

LKK Auto Consultants hence notify the Repairer of the following:

- To resurvey before/after spray painting
- To display damaged part(s) during resurvey
- Parts prices are subject to confirmation
- Third party survey is on a "Without Prejudice" basis
- No illegal modification(s) is allowed
- Supplementary item(s) must be resurveyed and is subject to final approval from Insurance Company

Acknowledged by Repairer

Signature:

Date:

Subtotal :- \$11,490.00

Total:- \$51,853.10

54976.90

Total: 20077.86

H/S: 16K.

16 Days.

16K

16 Days

## LKK Auto Consultants Pte Ltd (Co.Reg.No:199607198R)

51 Ubi Ave 1 #01-25, Paya Ubi Industrial Park

Singapore 408933

Tel: 6256-3561 Fax: 6844-8805 Email: sur@lkkauto.com;assignments@lkkauto.com

## VEHICLE DAMAGE INSPECTION REPORT

Our File No: CS/SMO19003094/ATD3N2

Date: 03/04/2019

## REFERENCE

|                       |                                     |                      |                 |
|-----------------------|-------------------------------------|----------------------|-----------------|
| Handling Insurer:     | Sompo Insurance Singapore Pte. Ltd. | Policy No:           | D19MTRENT000060 |
| Claimant Vehicle No : | GBB5177G                            | Insured Vehicle No : | SKU9791A        |
| Date of Loss:         | 16/02/2019                          | Nature of Claim:     | TP              |
|                       |                                     | Claim No:            | CMTD1900933     |

## DESCRIPTION &amp; IDENTIFICATION OF VEHICLE

|                             |                              |             |                   |
|-----------------------------|------------------------------|-------------|-------------------|
| Reg No:                     | GBB5177G                     | Engine No:  | 1KD1923657        |
| Make & Model:               | TOYOTA DYNA 1.5T, 3.0 (A)    | Chassis No: | JTFAT35Y20K200532 |
| Reg. Date:                  | 18/05/2009 (Man. Year: 2009) | Odometer:   | 492387 km         |
| Colour:                     | Grey                         |             |                   |
| Engine Capacity:            | 2982 cc                      |             |                   |
| Market Value/New Car Price: | N/A                          |             |                   |
| Sum Insured (S\$):          | Market Value/New Car Price   |             |                   |

## CONDITION OF VEHICLE AT THE TIME OF SURVEY

|                          |                         |                      |                          |                         |
|--------------------------|-------------------------|----------------------|--------------------------|-------------------------|
| General Condition:       | Steering (Serviceable): | Yes                  | Footbrake (Serviceable): | Yes                     |
| Handbrake (Serviceable): | Yes                     | Engine Modification: | No                       | Pre-accident Condition: |

## CONDITION OF TYRES

|                   |               |                  |              |
|-------------------|---------------|------------------|--------------|
| Front Tyre Size:  | 195 R15C      | Rear Tyre Size:  | 155 R12C     |
| Front Left Side:  | Michelin 6 mm | Rear Left Side:  | Journey 6 mm |
| Front Right Side: | Michelin 6 mm | Rear Right Side: | Journey 6 mm |

The above values represent the remaining tyre treads depth

## COST OF CLAIMS

|  | Repairer's       | Adjuster's       | Difference       | Diff %       |
|--|------------------|------------------|------------------|--------------|
| Parts                                    | 43,486.90        | 14,968.87        | 28,518.03        | 65.58        |
| Miscellaneous Items                      | 0.00             | 0.00             | 0.00             |              |
| Labour                                   | 11,490.00        | 5,770.00         | 5,720.00         | 49.78        |
| Paintwork Labour                         | 0.00             | 0.00             | 0.00             |              |
| Towing                                   | 0.00             | 0.00             | 0.00             |              |
| <b>Calculated Gross Total (S\$)</b>      | <b>54,976.90</b> | <b>20,738.87</b> | <b>34,238.03</b> | <b>62.28</b> |
| <b>Approved Total (Overridden) (S\$)</b> |                  | <b>16,000.00</b> |                  |              |
| <b>(S\$)</b>                             | <b>54,976.90</b> | <b>16,000.00</b> | <b>38,976.90</b> | <b>70.90</b> |
| <b>+ GST 7.00/7.00% (S\$)</b>            | <b>3,848.38</b>  | <b>1,120.00</b>  | <b>2,728.38</b>  | <b>70.90</b> |
| <b>Nett Amount (S\$)</b>                 | <b>58,825.28</b> | <b>17,120.00</b> | <b>41,705.28</b> | <b>70.90</b> |

## INSPECTION

Date of Assignment: 19/02/2019

Date Inspected: 19/02/2019 Inspected At:

New Hock Teck Motor Pte Ltd (HQ)  
 1 Kaki Bukit Ave 6, Blk C #01-43  
 Autobay@Kaki Bukit  
 Singapore 417883

Estimated Period of Repair: 16.0 days

Adjuster: ADRIAN LING

Manager: DENISE TAY KWEE CHENG



*NOTE: This report represents our findings at the time and place of inspection stated herein. Such inspection has been carried out to the best of our knowledge and ability but any other liability under any other circumstances is hereby expressly excluded.*

## REPAIR DETAILS

### Reference

|                      |  |  |
|----------------------|--|--|
| <b>Part Source:</b>  | (Last Synchronised: 03 Apr 2019)   |  |
| <b>Parts:</b>        | N/A  | TOYOTA DYNA 1.5T 3.0 (A) (Model not available in database) |
| <b>Labour:</b>       | Repairer's   | (Price-denominated Standard List)                          |
| <b>Print Code:</b>   | (Unsubmitted, no print-code for GBB5177G)  |  |
| <b>Validity:</b>     | These estimates are valid only if they contain the print code (above) on all estimate pages, running page numbers with the END OF ESTIMATES marker on the last estimate page |  |
| <b>Further Info:</b> | Items/values not in reference catalogue are prefixed with an asterisk *.   |  |

### Recommended Parts

| No. | Qty | Part No. Particulars                       | Condition     | Repairer's | Amount       |
|-----|-----|--|---------------|------------|--------------|
| 1   | 1   | *FRONT WINDSCREEN                          | Shattered     | 1,271.85 F | *1,271.85 FL |
| 2   | 1   | *FRONT WINDSCREEN RUBBER                   | Necessary     | 371.80 F   | *371.80 FL   |
| 3   | 1   | *FRONT WINDSCREEN ERP STICKER              | Necessary     | 20.00 F    | *20.00 FL    |
| 4   | 1   | *FRONT WIPER PANEL                         | Dented        | 381.10 F   | *381.10 FL   |
| 5   | 1   | *FRONT WIPER PANEL LOWER COVER             | Cracked       | 132.25 F   | *132.25 FL   |
| 6   | 1   | *FRONT WIPER PANEL LOWER SIDE              | N/S Missing   | 263.80 F   | *131.90 FL   |
| 7   | 2   | *FRONT WIPER NOZZLE                        | Cracked       | 86.00 F    | *86.00 FL    |
| 8   | 1   | *FRONT WIPER ARM LINK                      | Not Necessary | 139.60 F   | *- FL        |
| 9   | 1   | *FRONT PANEL                               | Distorted     | 974.45 F   | *974.45 FL   |
| 10  | 1   | *FRONT PANEL DYNA LOGO                     | Necessary     | 85.00 F    | *85.00 FL    |
| 11  | 1   | *FRONT SIDE PANEL                          | N/S Buckled   | 364.50 F   | *182.25 FL   |
| 12  | 2   | *FRONT SIDE PANEL TOP COVER                | Repair        | 132.10 F   | *- FL        |
| 13  | 4   | *FRONT SIDE PANEL TOP COVER CLIPS          | Not Necessary | 26.00 F    | *- FL        |
| 14  | 1   | *FRONT L/H SIDE MIRROR                     | Not Necessary | 561.60 F   | *- FL        |
| 15  | 1   | *FRONT L/H SIDE MIRROR BRACKET             | Not Necessary | 781.80 F   | *- FL        |
| 16  | 1   | *FRONT L/H SIDE MIRROR BRACKET COVER       | Not Necessary | 787.40 F   | *- FL        |
| 17  | 1   | *FRONT L/H SIDE MIRROR COVER               | Not Necessary | 171.40 F   | *- FL        |
| 18  | 1   | *FRONT L/H SIDE MIRROR COVER (SMALL)       | Not Necessary | 132.25 F   | *- FL        |
| 19  | 1   | *FRONT GRILLE                              | Smashed       | 371.40 F   | *371.40 FL   |
| 20  | 5   | *FRONT GRILLE CLIPS                        | Necessary     | 32.50 F    | *32.50 FL    |
| 21  | 2   | *FRONT HEAD LAMP                           | Cracked       | 1,563.80 F | *1,241.60 FL |
| 22  | 2   | *FRONT HEAD LAMP LOWER RUBBER              | Not Necessary | 264.20 F   | *- FL        |
| 23  | 1   | *FRONT BUMPER                              | Distorted     | 474.25 F   | *474.25 FL   |
| 24  | 1   | *FRONT BUMPER NUMBER PLATE                 | Cracked       | 50.00 F    | *30.00 FL    |
| 25  | 1   | *FRONT BUMPER REINFORCEMENT                | Bent          | 291.25 F   | *291.25 FL   |
| 26  | 1   | *FRONT BUMPER CENTRE CHASSIS MEMBER        | Not Necessary | 674.45 F   | *- FL        |
| 27  | 1   | *FRONT AIR-CON COOLANT COIL & BLOWER ASSY  | Cracked       | 1,800.90 F | *1,098.00 FL |
| 28  | 1   | *FRONT AIR-CON COOLANT COIL SECTION PIPE   | Not Necessary | 398.90 F   | *- FL        |
| 29  | 1   | *FRONT AIR-CON COOLANT COIL DISCHARGE PIPE | Not Necessary | 386.60 F   | *- FL        |
| 30  | 1   | *FRONT AIR-CON AIR DUCT & BLOWER ASSY      | Repeated      | 978.10 F   | *- FL        |
| 31  | 1   | *FRONT FLOOR PANEL                         | Repair        | 3,500.00 F | *- FL        |
| 32  | 1   | *FRONT DASHBOARD                           | Cracked       | 972.45 F   | *972.45 FL   |
| 33  | 1   | *FRONT CONSOLE BOX                         | Not Necessary | 388.60 F   | *- FL        |
| 34  | 2   | *FRONT SEAT CUSHION                        | Not Necessary | 1,900.00 F | *- FL        |
| 35  | 1   | *FRONT AIR-CON BLOWER COOLANT COIL ASSY    | Repeated      | 561.60 F   | *- FL        |
| 36  | 1   | *FRONT AIR-CON HEATER BLOWER ASSY          | Cracked       | 1,217.85 F | *1,217.85 FL |
| 37  | 1   | *FRONT CENTRE MEMBER SHAFT ASSY            | Bent          | 781.45 F   | *781.45 FL   |
| 38  | 1   | *FRONT CENTRE MEMBER MOUNTING              | Damaged       | 232.10 F   | *232.10 FL   |
| 39  | 2   | *FRONT CENTRE MEMBER MOUNTING BRACKET      | Bent          | 482.20 F   | *482.20 FL   |
| 40  | 1   | *FRONT STEERING BOX                        | Not Necessary | 3,598.50 F | *- FL        |
| 41  | 1   | *FRONT BRAKE MASTER PUMP                   | Not Necessary | 1,052.00 F | *- FL        |
| 42  | 1   | *FRONT BRAKE BRACKET                       | Not Necessary | 174.40 F   | *- FL        |
| 43  | 1   | *FRONT CLUTCH CABLE                        | Not Necessary | 191.60 F   | *- FL        |
| 44  | 1   | *FRONT RADIATOR                            | Dented        | 981.85 F   | *981.85 FL   |

Report was unsubmitted during this print-out.

| No. | Qty | Part No. Particulars                  | Condition     | Repairer's | Amount       |
|-----|-----|---------------------------------------|---------------|------------|--------------|
| 45  | 1   | *FRONT RADIATOR FAN                   | Cracked       | 245.70 F   | *182.00 FL   |
| 46  | 1   | *FRONT RADIATOR FAN COWLING           | Not Necessary | 281.75 F   | *- FL        |
| 47  | 1   | *FRONT RADIATOR FAN CLUTCH            | Not Necessary | 377.40 F   | *- FL        |
| 48  | 1   | *FRONT L/H DOOR                       | Buckled       | 1,549.10 F | *1,549.10 FL |
| 49  | 2   | *FRONT L/H DOOR HINGE                 | Not Necessary | 264.20 F   | *- FL        |
| 50  | 1   | *FRONT L/H DOOR COMPANY STICKER       | Necessary     | 30.00 F    | *30.00 FL    |
| 51  | 1   | *FRONT L/H DOOR INNER LOCK            | Jammed        | 277.75 F   | *277.75 FL   |
| 52  | 1   | *FRONT L/H DOOR INNER RUBBER          | Not Necessary | 234.10 F   | *- FL        |
| 53  | 1   | *FRONT L/H DOOR INNER LOWER RUBBER    | Not Necessary | 271.85 F   | *- FL        |
| 54  | 1   | *FRONT L/H DOOR INNER TRIM BOARD      | Deformed      | 741.90 F   | *741.90 FL   |
| 55  | 1   | *FRONT L/H DOOR INNER GEAR MOTOR ASSY | Not Necessary | 581.90 F   | *- FL        |
| 56  | 1   | *FRONT L/H DOOR PILLAR OUTER          | Buckled       | 631.35 F   | *631.35 FL   |
| 57  | 1   | *FRONT L/H STEP PANEL GARNISH         | Not Necessary | 318.35 F   | *- FL        |
| 58  | 1   | *FRONT L/H ARCH PANEL                 | Repair        | 271.75 F   | *- FL        |
| 59  | 1   | *FRONT L/H ARCH PANEL GARNISH         | Not Necessary | 281.90 F   | *- FL        |
| 60  | 1   | *FRONT R/H DOOR                       | Buckled       | 1,549.10 F | *1,549.10 FL |
| 61  | 2   | *FRONT R/H DOOR HINGE                 | Not Necessary | 264.20 F   | *- FL        |
| 62  | 1   | *FRONT R/H DOOR COMPANY STICKER       | Necessary     | 30.00 F    | *30.00 FL    |
| 63  | 1   | *FRONT R/H DOOR INNER LOCK            | Not Necessary | 277.75 F   | *- FL        |
| 64  | 1   | *FRONT R/H DOOR INNER RUBBER          | Not Necessary | 234.10 F   | *- FL        |
| 65  | 1   | *FRONT R/H DOOR INNER LOWER RUBBER    | Not Necessary | 271.85 F   | *- FL        |
| 66  | 1   | *FRONT R/H DOOR INNER TRIM BOARD      | Not Necessary | 741.90 F   | *- FL        |
| 67  | 1   | *FRONT R/H DOOR PILLAR OUTER          | Repair        | 631.35 F   | *- FL        |
| 68  | 1   | *AIR CON FAN ASSY (SIDE)              | Distorted     | 498.00 F   | *498.00 FL   |
| 69  | 1   | *FRONT LH DOOR GLASS                  | Shattered     | 650.10 F   | *650.10 FL   |
| 70  | 1   | *FRONT LH DOOR GLASS OUTER MOULDING   | Deformed      | 133.90 F   | *133.90 FL   |
| 71  | 1   | *GLOVE BOX                            | Cracked       | 395.00 F   | *395.00 FL   |
| 72  | 1   | *AIR TANK                             | Dented        | 193.80 F   | *193.80 FL   |
| 73  | 1   | *WIPER MOTOR                          | Damaged       | 298.00 F   | *298.00 FL   |
| 74  | 1   | *AIR CON CONDENSER (SIDE)             | Distorted     | 955.00 F   | *955.00 FL   |

F=Franchise part. L=ListItemDisc.

Sub Total (\$\$) **43,486.90** **19,958.50**  
 - List Item Discount on L Items 0.00/25.00% (\$\$) 0.00 4,989.63

**Total Parts (\$\$) 43,486.90 14,968.87**

|   |
|---|
| Report was unsubmitted during this print-out. |
|---|

## Recommended Miscellaneous Items

There are no new miscellaneous items selected.

## Recommended Labour

| No                              | Particulars  | Lab.Type | Repairer's       | Amount          |
|---------------------------------|--|----------|------------------|-----------------|
| <b>Labour Items</b>             |  |          |                  |                 |
| 1                               | TO REMOVE & REFIT FRONT WINDSCREEN   | New      | 120.00           | 120.00          |
| 2                               | GUM  | New      | 50.00            | 50.00           |
| 3                               | TO REMOVE & REFIT SEAT CUSHION ,PLYWOOD & SEND VEHICLE FOR CLEANING SERVICE                    | New      | 480.00           | 200.00          |
| 4                               | TO REMOVE & REFIT DASHBOARD & CONSOLE BOX  | New      | 380.00           | 220.00          |
| 5                               | TO REMOVE & REFIT AIR-CON COOLANT COIL & AIR DUCT BLOWER PIPE ,RADIATOR,FAN MOTOR & TOP UP GAS | New      | 750.00           | 300.00          |
| 6                               | TO REMOVE & REFIT BRAKE MASTER PUMP,STEERING PUMP, STEERING BOX AND BRACKET                    | New      | 480.00           | 200.00          |
| 7                               | TO REMOVE & REFIT FRONT L/H DOOR GEAR MOTOR ,TRIM BOARD,GLASS ,LOCK & RUBBER                   | New      | 180.00           | 80.00           |
| 8                               | TO REPAIR FRONT CHASSIS FRAME  | New      | 3,500.00         | 850.00          |
| 9                               | TO CHECK WIRING  | New      | 200.00           | 30.00           |
| 10                              | TOWING FEE   | New      | 150.00           | 60.00           |
| 11                              | TUFF KOTE  | New      | 200.00           | 60.00           |
| 12                              | PANEL BEATING  | New      | 3,000.00         | 1,800.00        |
| 13                              | SPRAY PAINTING   | New      | 2,000.00         | 1,800.00        |
| <b>Gross Labour Cost (\$\$)</b> |  |          | <b>11,490.00</b> | <b>5,770.00</b> |

Report was unsubmitted during this print-out.

< END OF ESTIMATES >