

2709/2007

ASS. REC. BY:

REF:

cs/SMO19003089/Ksd3ⁿ²

Special Instruction:

Surveyor

Kenneth

ASSIGNMENT (Office)

From (Person):

Melvin Ye

of

SMO

Date/Time: 18/2/19 @ 3:09pm

Estimated Cost:

Bill to:

OD / TP / WS / TP RES / OD RES / EVA / INV / MV / CS

To Inspect Vehicle No:

SHC5053D

Insured:

GBC 3395B

at Workshop n/a

Trans-Cab

Tel:

6287 6666

of

Nu. 2 Amicst. 63

Policy No:

D19M1HCR000184

Claim No:

CMTD1900915

Sum Insured:

Excess:

Make of Veh:

(Client's Record)

D.O.A. 15/2/2019

CA / REV / REP. / REV 24 HRS ^{up}

H.O.D. Endorsement:

Date/Time:

2:17pm 19/2/19

Person Contacted:

Candy

Vehicle IN/OUT

Date/Time

Action/Instruction (✓) Estimate

SHC5053D-C03/LCR9000675/Kjb3

DUA: 8/01/2019

GBC3395B-CS/SMO16018405/Dyh3n2

DUA: 1/10/16

20/02/19

@ 17:16 p.m. received PN to Melvin Ye via number.

1/1 Lm @ 9900d

(15,915 \$ 39,153.30 Red - 80%)

REC: SOM

DATE: 19/2/19

SHC 5053D 12 13

Estimated? ☐

Estimated? ☐

Est. Repairs: 07 days Res: Yes or No

Est. Repairs: 20 % 3 Val: Yes or No

Est. Repairs: 07 days Res: Yes or No

Est. Repairs: 20 % 3 Val: Yes or No

Est. Repairs: 07 days Res: Yes or No

Est. Repairs: 20 % 3 Val: Yes or No

Est. Repairs: 07 days Res: Yes or No

Est. Repairs: 20 % 3 Val: Yes or No

Est. Repairs: 07 days Res: Yes or No

Est. Repairs: 20 % 3 Val: Yes or No

Est. Repairs: 07 days Res: Yes or No

Remark: The veh had commenced its repair at the time of inspection.

Est. Repairs: 07 days Res: Yes or No

Est. Repairs: 20 % 3 Val: Yes or No

Est. Repairs: 07 days Res: Yes or No

Est. Repairs: 20 % 3 Val: Yes or No

Est. Repairs: 07 days Res: Yes or No

Est. Repairs: 20 % 3 Val: Yes or No

Est. Repairs: 07 days Res: Yes or No

Est. Repairs: 20 % 3 Val: Yes or No

Est. Repairs: 07 days Res: Yes or No

Est. Repairs: 20 % 3 Val: Yes or No

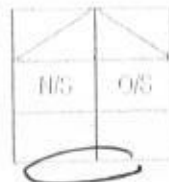

Vehicle No.

Vehicle No. SHC 5053D

Vehicle No. 12 13

Vehicle No. 1995

Vehicle No. 1995

Vehicle No. 1995

Vehicle No. 1995

Vehicle No. 1995

Vehicle No. 1995

Vehicle No. 1995

Vehicle No. 1995

Vehicle No. 1995

Vehicle No. 1995

Vehicle No. 1995

Vehicle No. 1995

Vehicle No. 1995

Vehicle No. 1995

Vehicle No. 1995

Vehicle No. 1995

Vehicle No. 1995

Vehicle No. 1995

Vehicle No. 1995

Vehicle No. 1995

Vehicle No. 1995

RECEIVED 10 MAR 2019

Date/Time: 13/03/19

Date/Time: 13/03/19

Date/Time: 13/03/19

Date/Time: 13/03/19

Date/Time: 13/03/19

Date/Time: 13/03/19

Date/Time: 13/03/19

Date/Time: 13/03/19

Date/Time: 13/03/19

Date/Time: 13/03/19

Date/Time: 13/03/19

Date/Time: 13/03/19

Date/Time: 13/03/19

Date/Time: 13/03/19

Date/Time: 13/03/19

Date/Time: 13/03/19

Date/Time: 13/03/19

Date/Time: 13/03/19

Date/Time: 13/03/19

Date/Time: 13/03/19

Date/Time: 13/03/19

Date/Time: 13/03/19

Date/Time: 13/03/19

Date/Time: 13/03/19

Date/Time: 13/03/19

Date/Time: 13/03/19

Date/Time: 13/03/19

Date/Time: 13/03/19

Date/Time: 13/03/19

Date/Time: 13/03/19

Date/Time: 13/03/19

Date/Time: 13/03/19

Date/Time: 13/03/19

Date/Time: 13/03/19

Date/Time: 13/03/19

Date/Time: 13/03/19

450
10
460

LKK Auto Consultants Pte Ltd (Co.Reg.No:199607198R)

51 Ubi Ave 1 #01-25, Paya Ubi Industrial Park

Singapore 408933

Tel: 6256-3561 Fax: 6844-8805 Email: sur@lkkauto.com; assignments@lkkauto.com

To: Sompoo Insurance Singapore Pte. Ltd.
50 Raffles Place
#05-01/06, Singapore Land Tower
Singapore 048623

From: LKK Auto Consultants Pte Ltd
51 Ubi Ave 1 #01-25
Paya Ubi Industrial Park
Singapore 408933

Attn: Melvin Ye

Date: 20 Feb 2019

Preliminary Advice

Insured Vehicle No	: GBC3395B	Accident Date	: 15/02/2019
TP Vehicle No	: SHC5053D	Assignment Date	: 18/02/2019
Make	: RENAULT LATITUDE	Est. Duration of Repair	: 7 days
Date of Inspection	: 19/02/2019		
Inspection At	: Trans-cab Auto Services (HQ) NO. 2 ANG MO KIO ST 63 Singapore 569111		

Point of Impact / General Description of Damages

The vehicle sustained impact / damages rear portion and parts claimed are consistent to the accident.

Repairer's Estimate (Gross)	:S\$	49,053.30
Revised Amount	:S\$	9,900.00
Check Items (Estimated)	:S\$	0.00
Total	:S\$	9,900.00

Lump Sum Repair :S\$

Total Loss Consideration

New for Old Value	:S\$
Pre-Accident Value	:S\$
COE / PARF Rebate	:S\$
Salvage Value	:S\$
Margin for Repair	:S\$

Remarks

- () The vehicle is repairable at our adjusted amount. We have also confirmed excess and policy coverage. Kindly let us have your authorisation.
- () The vehicle is uneconomical to be repaired, you are advised to invite tender for the wreck.
- (X) Other comments : TP : WP

...CLAIM SUBFOLDER...(New Assignment)

write to Kenneth.

CLAIM SUBFOLDER TRACKING

Case	Notified	Fst Submitted	Adj Assigned	Adj Rpt	Adj Submitted	Ins Auth'd	Status
Main	16 Feb 2019		18 Feb 2019 15:09 Assign				New Assignment Cancel Case

Main	Reference	Claim Details	Documents	Show All
----------------------	---------------------------	-------------------------------	---------------------------	--------------------------

CLAIM SUBFOLDER DETAILS

[Created by insurer]

Insured:	ETHOZ GROUP LTD, Co. Reg. No.: 198104531H		
Main Claimant:	TRANS-CAB SERVICES PTE LTD, Co. Reg. No.: 200303878K		
Vehicle Reg. No.:	SHC5053D	Date of Loss:	15/02/2019 10:00 - :59
Claim Type:	TP / CMTD1900915	Policy/Cover Note No.:	D19MTHCVE000184 (Third Party Only)
Vehicle Reg. No. (Insured):	GBC3395B	Policy No. (Claimant):	
		Excess:	
Repairer:	Trans-cab Auto Services (HQ) NO. 2 ANG MO KIO ST 63, 569111 Ang Mo Kio - Tel:		
Handling Insurer:	Sompo Insurance Singapore Pte. Ltd. (HQ) - Tel: 6461 6555 ... [Handled by Melvin Ye - 6322 4667]		
Adjuster:	LKK Auto Consultants Pte Ltd (HQ) - Tel: 6256-3561 ... [Final Rpt due 27/02/2019]		
Driver/Custodian (Insured):	JOEL CHIA (), NRIC: S1562952E, Tel: +6596864393		

ASSOCIATED MAIL RECEIVED

[View All](#) [Compose Case Mail](#)

There are no mail for this case.

ALL ASSOCIATED TASKS

[View All](#) [Search Tasks](#) [Create New Task](#) [Complete](#)

Due Date	Priority	Type	Task Group	Subject	Handler	Assigned By	Completed On	Created On	Done?
No results.									

Kenneth.

> [Back to OneMotoring](#)

Enquire PARF/COE Rebate for Registered Vehicle

Vehicle Owner Particulars

Owner ID Type:	Company
Owner ID:	3878K

Vehicle Details

Vehicle No.:	SHC5053D
Vehicle to be Exported:	Yes
Intended Deregistration Date:	15 Feb 2019
Vehicle Make:	RENAULT
Vehicle Model:	LATITUDE 2.0L DCI AUTO D/AB 4DR
Primary Colour:	Red
Manufacturing Year:	2013
Engine No.:	M9R8839C000774
Chassis No.:	VF1ABL15AUC276071
Maximum Power Output:	127.0 kW (170 bhp)
Open Market Value:	\$19,998.00
Original Registration Date:	02 Dec 2013
First Registration Date:	02 Dec 2013
Transfer Count:	0
Actual ARF Paid:	\$12,498.00

Intended PARF Rebate Details

PARF Eligibility:	Yes
PARF Eligibility Expiry Date:	01 Dec 2021
PARF Rebate Amount:	\$8,748.00

Intended COE Rebate Details

COE Expiry Date:	01 Dec 2021
COE Category:	A - Car (1600cc & below)
COE Period(Years):	8
PQP Paid:	\$62,740.00
COE Rebate Amount:	\$21,914.00
Total Rebate Amount:	\$30,662.00

Message

Please note that the 8-year COE for this vehicle cannot be further renewed. The vehicle must be de-registered upon COE expiry or when the vehicle reaches its statutory lifespan (if applicable), whichever is earlier.

The information contained herein is correct as at 15 Feb 2019

OK

Shirley Hiew (LKK Auto)

From: Ng Wai Yin <waiyin.ng@transcab.com.sg>
Sent: Monday, 18 March 2019 1:23 PM
To: 'Shirley Hiew (LKK Auto)'
Cc: 'SUR'; 'Candy Kong'
Subject: RE: TCS REF: AAD1902-110--Accident involving SHC 5053D & GBC 3395B on 15.02.2019
Attachments: DSCN1739.JPG; DSCN1740.JPG; DSCN1736.JPG

Hi Shirley

We confirmed COR amount \$ 9,900 (before GST).

Thank You
Best Regards,
Ng Wai Yin
Finance Department
TEL: 6603 1265 Ext.308

*** Please be reminded that all claims correspondence to be send to claims@transcab.com.sg



TRANS-CAB SERVICES PTE LTD

No. 2 Ang Mo Kio Street 63, Singapore 569111
Main Line: (65) 6287 6666 Fax Line: (65) 6287 7764
Website: www.transcab.com.sg

This message is confidential. It may also be privileged or otherwise protected by work product immunity or other legal rules. If you have received it by mistake, please let us know by e-mail reply and delete it from your system; you may not copy this message or disclose its contents to anyone. Please send us by fax any message containing deadlines as incoming e-mails are not screened for response deadlines. The integrity and security of this message cannot be guaranteed on the Internet.

From: Shirley Hiew (LKK Auto) [mailto:ShirleyHiew@lkkauto.com]
Sent: Monday, 18 March, 2019 12:14 PM
To: 'Ng Wai Yin' <waiyin.ng@transcab.com.sg>
Cc: SUR <sur@lkkauto.com>; 'Candy Kong' <candy.kong@transcab.com.sg>
Subject: TCS REF: AAD1902-110--Accident involving SHC 5053D & GBC 3395B on 15.02.2019

Dear Wai Yin,

Please confirm final fig \$9,900.00 (lump sum) @ 7 days of repairs before GST.

Thank you.
Best Regards,
Shirley Hiew | Case Handler
LKK Auto Consultants Pte Ltd
Phone: 6256-3561 | email: Sur@lkkauto.com | fax: 6256-4315
Blk 51, Paya Ubi Industrial Park, Ubi Avenue 1, #02-25 | S(408933)



This email has been checked for viruses by AVG antivirus software.
www.avg.com

SINGAPORE ACCIDENT STATEMENT

IMPORTANT NOTICE

1. Please report correctly the details of the accident to speed up the claims process.
2. This Form must be completed by the Policyholder and/or the Authorised Driver.
3. Information provided must be as truthful and accurate as possible. Any wilful misrepresentation or withholding of material facts may allow insurance companies to repudiate policy liability.
4. The issue and acceptance of this Form by insurance companies is not an admission of policy liability on the part of the insurance companies.
5. Any false reporting may be referred to the Police for investigation.
6. This report will be forwarded by the insurers of the GIA Records Management Centre established by the General Insurance Association of Singapore (GIA) for archiving and that copies of this report will, for a fee, be made available upon application by interested parties.
7. By the lodgement of this report to the insurers, you hereby consent to the archiving of this report at the centre and to copies of the report being made available aforesaid.

ACCIDENT STATEMENT

Date Of Report	15/02/2019 16:10
Date Of Accident	15/02/2019 10:30
Exact Location Of Accident	CASHEW ROAD
Country/State of Loss	SINGAPORE

DETAILS OF OWN VEHICLE

Vehicle Registration Number	SHC5053D
Insured/Policyholder	
Name Of Registered Owner	TRANS-CAB SERVICES PTE LTD
Co Reg No	200303878K
Email Address	CLAIMS@TRANSCAB.COM.SG
Mobile Phone No	
Alternative Phone No	OFFICE-62866666

Vehicle Particulars

Manufacturer	RENAULT
Model	LATITUDE-2.0 L (A)
Exact Purpose for which vehicle was being used at time of accident	HIRE AND REWARD
Are you claiming under your own insurance policy for repair to your vehicle?	NO
If No, Please state action to be taken	THIRD PARTY
Vehicle Category	TAXI

Insurance Company

Name of Insurance Company	AXA INSURANCE PTE LTD
Type Of Coverage	THIRD PARTY
Fleet Policy	YES
Policy Number	VPX/P1680520
Cover Note Number	

Driver

Name of Driver	LAU CHYE CHER
NRIC No	S1718014B
Date Of Birth	20/01/1965
Occupation	OUTDOOR
Date Of Driving Pass	28/09/1996
Driving Experience	22 YEARS AND 4 MONTHS
Gender	MALE
Mobile Number	(LOCAL) +65-94502713
Fax Number	
Contact Number	
Email Address	NOEMAIL

Address	BLK 217B BOON LAY AVENUE #09-251
Postcode	642217
Was driver an employee of the Insured's Company	NO
If No, Relationship of the Driver with the Insured	OTHER - HIRER
Vehicle Registration Number of Driver's Own Vehicle	-
	-
	-
Insurance Company of Driver's Own Vehicle	-
	-
	-

General Information of the Accident

Type Of Accident	COLLISION - HEAD TO REAR
Weather Conditions	CLEAR
Road Surface	DRY

Other Information

Was any foreign vehicle involved in this accident?	NO
Number of vehicles (including own vehicle) involved in the accident	2
Was any body injured in the Accident?	YES
Was any injured conveyed to hospital by ambulance?	NO
Was any other material or property damaged?	YES
I have been approached by unknown person(s) soliciting/offering accident claims assistance.	NO
Number of Passengers (Including Driver)	1

Details of Police Action

Was the accident reported to the police?	YES
If Yes, Please state which Police Station	
Police Station Name	HOGANG N.P.C
Police Station Address	ROAD: 60 HOUGANG AVE 9 SINGAPORE 538775 , POSTCODE: 538775 , COUNTRY: SINGAPORE
Police Station Contact	TEL NO: - FAX NO:
Was notice of intended Prosecution given?	NO
If Yes, against whom?	

Circumstances of Accident

PLEASE SEE ATTACH POLICE REPORT : T/20190215/2110

Attachment(s)

Are accident photos available for attachment?	YES
Was there any video captured by Car Camera?	YES
Remarks/ Reasons:	FILE TOO BIG
Was there any audio recorded?	NO

DETAILS OF OTHER VEHICLE PROPERTY 1

Vehicle Registration Number	GBC3395B
Vehicle Make/Model/Colour	
Details Of Properties	
Vehicle Category	GOODS VEHICLE
Name of Driver	
NRIC/Passport Number	
Contact Number	96864393
Address	
Postcode	

Insurance Company Name

Nature Of Damage

No. Of Passenger (Including Driver)

DETAILS OF INJURED PERSON 1

Name LAU CHYE CHER

Approximate Age

Injuries Sustain

Injured person in which vehicle? SHC5053D

Were seat belts worn? YES

Was this injured conveyed to hospital by ambulance? NO

Address

Postcode

SKETCH PLAN

IMPORTANT NOTICE

1. Please report correctly the details of the accident to speed up the claims process.
2. This Form must be completed by the Policyholder and/or the Authorised Driver.
3. Information provided must be as truthful and accurate as possible. Any wilful misrepresentation or withholding of material facts may allow insurance companies to repudiate policy liability.
4. The issue and acceptance of this Form by insurance companies is not an admission of policy liability on the part of the insurance companies.
5. Any false reporting may be referred to the Police for investigation.
6. The report will be forwarded by the insurers of the GIA Records Management Centre established by the General Insurance Association of Singapore (GIA) for archiving and that copies of this report will for a fee be made available upon application by interested parties.
7. By the lodgment of this report to the insurers, you hereby consent to the archiving of this report at the centre and to copies of the report being made available aforesaid.
8. **Consent under the Personal Data Protection Act (PDPA)**

I understand, acknowledge, agree and consent that:

- (a) My insurer, my workshop and the General Insurance Association of Singapore ("GIA") may/are permitted to collect, use, disclose and/or process my personal data/personal information set out in this [form] and any other personal information provided by me or possessed by my insurer (collectively the "Personal Information") and disclose and transfer such Personal Information to all insurer(s) who have insured vehicle(s) involved in this accident (all insurer(s) who have insured vehicle(s) involved in this accident shall be collectively referred to as the "Insurers"), the Insurers' lawyers/law firms, the Monetary Authority of Singapore and any relevant government agency/authority (such as the police), for the purpose(s) of:
 - (i) processing, handling and/or dealing with my claims including the settlement of the claims and any necessary investigations relating to the claims;
 - (ii) investigating the accident and/or my claims;
 - (iii) carrying out and/or dealing with my instructions or responding to any enquiries by me;
 - (iv) administering my claims (including the mailing of correspondence, statements, invoices, reports or notices to me, which could involve disclosure of certain personal data about me to bring about delivery of the same as well as on the external cover of envelopes/mail packages); and/or
 - (v) complying with applicable law in administering, processing, handling and/or dealing with my claims. (collectively the "Purposes")
- (b) all insurer(s) who have insured vehicle(s) involved in this accident and the Insurers' lawyers/law firms, may/are permitted to collect, use, disclose and/or process my Personal Information for one or more of the above Purposes; and
- (c) my Personal Information may/can be disclosed by any of the Insurers and/or GIA to their third party service providers or agents (including their lawyers/law firms), which may be sited outside of Singapore, for one or more of the above Purposes.
- (d) my Personal Information will also be collected and used to compile claims history for the purpose of fraud detection, investigation and management in present and all future claims.
- (e) the information so collected under (d) above may be shared / disclosed:
 - (i) to all insurers and/or any other third parties that assist in evaluating, investigating, controlling or managing fraud, regulators, law enforcement and government agencies as reasonably required for the purposes stated, or
 - (ii) for complying with requirements under any regulations, laws or court orders.

Policyholder's Signature
Date & Time:

Driver's Signature
(If driver is not the policyholder)
Date & Time:

Reporting Centre Personnel's Signature
Name:
NRIC/FIN No.:

SKETCH PLAN

plz see attachment

DESCRIBE CIRCUMSTANCES OF THE ACCIDENT

pls see attach police Report

DECLARATION

I/We declare the foregoing particulars are true in every respect.

Policyholder's Signature
Date & Time:

GIATMC SketchPlanForm_V3

Driver's Signature
(If driver is not the policyholder)
Date & Time:

Reporting Centre Personnel's Signature
Name:
NRIC/FIN No.:

Accident Sketch Plan Pg. 1

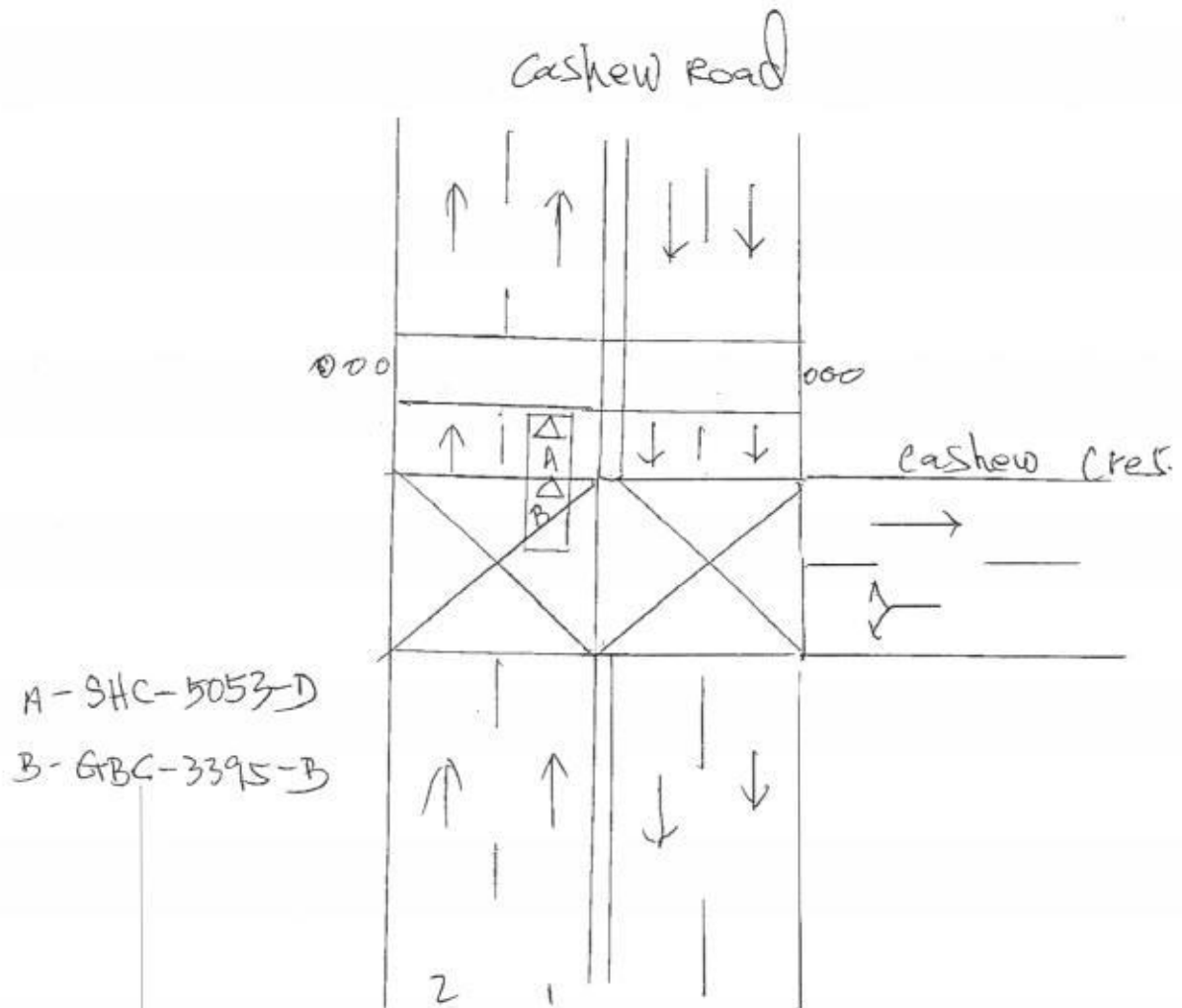

POLICE REPORT Pg. 1



**SINGAPORE
POLICE FORCE**



T/20190215/2110

1 of 3

Police Station Of Origin:
Hougang N.P.C
60 Hougang Avenue 9 SINGAPORE 538775
Tel No: 1800-4890999

Report No. T/20190215/2110

REPORT OF A TRAFFIC ACCIDENT

Date/Time Report Made: 15/02/2019 15:17		Vide Report No.:		Station Diary No.: 126	
Informant's Particulars					
Name of Informant: LAU CHYE CHER			Address: APT BLK 217B BOON LAY AVENUE #09-251 SINGAPORE 642217		
ID Type / ID No.: NRIC NO / S1718014B			Contact No.: Home/Office: Mobile: 94502713		
Nationality: SINGAPORE CITIZEN			Email:		
Sex: Male	Age: 54	Date of Birth: 20/01/1965	Type of Informant: Driver		
Race: Chinese			Language: English		Institution / School Name:
Occupation: Taxi driver			Driving Licence Information: Class: 3		Date of Expiry:

General Information of the Accident

Type of Accident:	Injury Others	Drink Drive: No	Date/Time of Accident: 15/02/2019 10:30	Type of Location: Straight Road
Location: Along Road 1 CASHEW ROAD				
Along Cashew Road towards Petir Road				
Weather: Clear		Road Surface: Dry	Road Speed Limit:	
Traffic Flow: One Way		Traffic Control: Traffic Light - Working	Traffic Volume: Light	
Type of Collision: Between Moving Vehicles - Head To Rear			Anyone conveyed by ambulance: No	

Details of Vehicle Involved

Vehicle No.	Type	Make	Model	Color	Condition	No of Passenger
GBC3395B	Car	NISSAN	NV200 1.5L	White	Slightly Damaged	0
SHC5053D	Car	RENAULT	LATITUDE	Red	Slightly Damaged	0

Details of Person Involved

Any Pedestrian Involved: No	
No. of Pedestrians Injured: NIL	Use of Pedestrian Crossing: NA



**SINGAPORE
POLICE FORCE**



T/20190215/2110

2 of 3

Police Station Of Origin:
Hougang N.P.C
60 Hougang Avenue 9 SINGAPORE 538775
Tel No: 1800-4890999

Report No. T/20190215/2110

CONTINUATION OF REPORT

Driver			
Name	LAU CHYE CHER	ID No.	S1718014B
Related Vehicle	SHC5053D (Car)	Contact No.	94502713
Hospital/Clinic	CARE MEDICAL CLINIC	Class of Driving Licence & Expiry Date	Class: 3 Date of Expiry: NIL
Date Treatment	15/02/2019	Date Discharge	15/02/2019
No. of Days granted Medical Leave	05	Degree of Injury	Slight

Brief Details.

I am a Transcab Taxi driver. My Taxi is SHC5053D. On the 15/02/2019 at about 1030hrs I was travelling along Cashew Road towards Petir Road. Just as I arrived at the pedestrian crossing traffic light after the opening of Cashew Road and Cashew Crescent. I stopped my Taxi at the red light traffic. Just then a white colour van GBC3395B turning right into Cashew Road from Cashew Crescent, immediately hit onto my vehicle rear. His front of the vehicle hit onto my rear. As such I suffered some pain on my neck and back area. My Taxi rear was dented in and the boot could not be opened. There was no passenger in my taxi. There is a CCTV camera in my taxi and recorded the incident.

The other vehicle front was also damaged and the driver was not injured. His contact no is HP:96864393. I had since seen the doctor and was given 5 days MC. That's all.



**SINGAPORE
POLICE FORCE**



T/20190215/2110

3 of 3

Police Station Of Origin:
Hougang N.P.C
60 Hougang Avenue 9 SINGAPORE 538775
Tel No: 1800-4890999

Report No. T/20190215/2110

CONTINUATION OF REPORT

Sketch Plan

Informant is not able to provide sketch plan

IMPORTANT: Please attach a copy of your vehicle's Insurance Certificate to this report. If you don't have the certificate with you now, please fax a copy to 65474885 stating the **report number** as reference.

Signature Of Officer Recording The Report:

F /

Sgt 2 TAI YOONG CHAN, DOMINIQUE

Signature Of Interpreter:

Not applicable

Officer In Charge Of Case:

TP / AEIT /

Sr Staff Sgt STEPHANIE, CHEUNG TSZ YING

Contact No.: 90020518

Authentication Stamp

NP168

Signature Of Informant:

Date/Time:

15/02/2019 15:17

Classification Of Case:



Signature

Singapore Police Force

SN 885

Trans-cab Auto Services Pte Ltd

No. 2 Ang Mo Kio Street 63 Singapore 569111

Tel No. : 6287 6666 Fax No. : 6257 1330

CO./GST Reg. No. 201019626G

SHC 5053D**AAD1902-110***Not Notified*
21 Sep 89900

Vehicle No.:

Chassis No.:

Vehicle Make:

Vehicle Model:

Date of Accident :

Third Party Insurer :

Date of Registration :

SHC 5053D

VF1ABL15AUC276071

RENAULT

LATITUDE

15.2.2019

SOMPO

2/12/2013

PART**LIST**

- 1 1 BUMPER COVER REAR
- 2 1 BUMPER LOWER REAR
- 3 1 BUMPER BRACKET CTR REAR
- 4 1 BUMEP R BRACKET SIDE RH REAR
- 5 1 BUMEP R RETAINER RH REAR
- 6 1 BUMPER REFLECTOR RH
- 7 1 BUMEP R BRACKET SIDE LH REAR
- 8 1 BUMEP R RETAINER LH REAR
- 9 1 BUMPER REFLECTOR LH
- 10 1 BUMPER BEAM REAR
- 11 1 BUMPER BEAM BRACKET LH REAR
- 12 1 BUMPER BEAM BRACKET RH REAR
- 13 1 BOOT REAR
- 14 1 BOOT FINISHER
- 15 1 BOOT WHEATERSTRIP
- 16 1 BOOT REFLECTOR LAMP LH
- 17 1 BOOT REFLECTOR LAMP RH
- 18 1 BOOT BADGE 'RENAULT'
- 19 1 BOOT BADGE
- 20 1 BOOT STRUT LH
- 21 1 BOOT STRUT RH
- 22 1 BOOT HINGE LH
- 23 1 BOOT HINGE RH
- 24 1 BOOT INNER TRIM
- 25 1 BOOT SWITCH
- 26 1 BOOT LOCK
- 27 1 BOOT LOCK CATCH
- 28 2 LICENCE PLATE LAMP
- 29 2 BOOT RUBBER PLUG

- | | | | |
|----|------------|----------|-----|
| \$ | <i>B</i> | 1,108.46 | ✓ |
| \$ | <i>Dis</i> | 768.84 | ✓ |
| \$ | <i>Dis</i> | 113.47 | ✓ |
| \$ | <i>Sn</i> | 135.97 | X |
| \$ | <i>Sn</i> | 44.99 | X |
| \$ | <i>Sn</i> | 43.61 | X |
| \$ | <i>Sn</i> | 135.97 | X |
| \$ | <i>Sn</i> | 44.99 | X |
| \$ | <i>CM</i> | 43.61 | ✓ |
| \$ | <i>B</i> | 777.52 | ✓ |
| \$ | <i>B</i> | 225.95 | ✓ |
| \$ | <i>B</i> | 225.95 | ✓ |
| \$ | <i>Bu</i> | 2,872.68 | ✓ |
| \$ | <i>Sn</i> | 470.06 | X |
| \$ | <i>Sn</i> | 323.05 | X |
| \$ | <i>CM</i> | 493.35 | ✓ |
| \$ | <i>CM</i> | 493.35 | ✓ |
| \$ | <i>Sn</i> | 225.36 | ✓ |
| \$ | <i>Sn</i> | 225.36 | ✓ |
| \$ | <i>Sn</i> | 276.08 | } X |
| \$ | <i>Sn</i> | 276.08 | |
| \$ | <i>Sn</i> | 367.84 | |
| \$ | <i>Sn</i> | 367.84 | |
| \$ | <i>Sn</i> | 586.45 | |
| \$ | <i>Sn</i> | 168.13 | |
| \$ | <i>Sn</i> | 202.67 | |
| \$ | <i>Sn</i> | 74.40 | |
| \$ | <i>Sn</i> | 50.52 | |
| \$ | <i>Sn</i> | 221.81 | |

Trans-cab Auto Services Pte Ltd

AAD1902-110

No. 2 Ang Mo Kio Street 63 Singapore 569111

Tel No. : 6287 6666 Fax No. : 6257 1330

CO./GST Reg. No. 201019626G

SHC 5053D

30	1 FENDER PANEL REAR LH	\$	R	3,299.13	X
31	1 WHEELARCH REAR LH	\$	Sn	543.47	X
32	1 FENDER PANEL INNER TRIM REAR LH	\$	Sn	671.45	X
33	1 WHEEL HOUSING PANEL REAR LH	\$	R	4,682.09	X
34	1 TAILLAMP LH	\$	CM	552.55	✓
35	1 TAILLAMP PANEL LH	\$	R	986.70	X
36	1 TAILLAMP RH	\$	CM	552.55	✓
37	1 TAILLAMP PANEL RH	\$	R	986.70	X
38	1 OUTER PANEL REAR (End Panel)	\$	R	1,471.77	✓
39	1 OUTER PANEL REAR (End Panel)TRIM	\$	CM	404.56	✓
40	1 SPARE WHEEL PANEL (Luggage Floor Panel)	\$	R	2,189.88	X
41	1 SPARE WHEEL PANEL TRIM	\$	Sn	612.21	X
42	1 EXHAUST REAR	\$	R	7,489.05	X
43	1 EXHAUST CAP REAR	\$	R	230.49	X

TOTAL	\$	36,036.98
10%	\$	3,603.70
	\$	32,433.28

Special Nett

1	1SET PARKING AID	\$	Shan	700.00	600.00
2	1SET REAR BUMPER CLIP	\$	R	66.00	X
3	1SET BUMPER BRACKET CTR CLIP	\$	R	33.00	✓
4	1SET BUMPER BRACKET SIDE CLIP RH RR	\$	R	10.00	X
5	1SET BUMPER RETAINER RH CLIP RR	\$	R	20.00	X
6	1SET BUMPER BRACKET SIDE CLIP LH RR	\$	R	10.00	X
7	1SET BUMPER RETAINER CLIP LH RR	\$	R	20.00	X
8	1SET BUMPER LOWER REAR RIVET	\$	R	22.00	X
9	1SET BUMPER LOWER REAR CLIP	\$	R	66.00	✓
10	1 EXHAUST MOUNTING REAR	\$	Sn	17.82	X
11	1SET BOOT FINISHER CLIP	\$	R	24.20	X
12	1 REAR BOOT STICKER 'Trans-cab'	\$	R	80.00	30.00
13	1 REAR BOOT STICKER '6555-3333'	\$	R	80.00	30.00

Trans-cab Auto Services Pte Ltd**AAD1902-110**

No. 2 Ang Mo Kio Street 63 Singapore 569111

Tel No. : 6287 6666 Fax No. : 6257 1330

CO./GST Reg. No. 201019626G

SHC 5053D

14 1SET FENDER WHEELARCH REAR RH CLIP	\$	nn 35.00	X
15 1SET FENDER WHEELARCH REAR LH CLIP	\$	nn 35.00	X
16 1 FENDER INNER TRIM CLIP LH	\$	nn 28.00	X
17 1 FENDER INNER TRIM CLIP LH	\$	nn 28.00	X
18 1 TAILLAMP CLIP RH	\$	nn 5.00	✓
19 1 TAILLAMP CLIP LH	\$	nn 5.00	✓
20 2 REAR WINDSCREEN SELANT	\$	nn 80.00	} X
21 1 WINDSCREEN MOULDING	\$	nn 100.00	
22 1 REAR WINDSCREEN INNER SPONGE SEAL	\$	nn 100.00	
23 1 SPARE TYRE RIM (ROUE 7J 16H 2547)	\$	nn 385.00	
24 1 SPARE TYRE	\$	nn 330.00	

TOTAL \$ 2,280.02**TOTAL PARTS \$ 34,713.30****LABOUR**

Putty And Spray Painting Of The Affected Portion.	\$	6,000.00	8801
Panel Beating, Knocking And Straightening The Necessary Portion, Remove And Renewal Of Parts, Adjust And Realign The Same	\$	6,000.00	9001
To Rust-Proofing Of The Affected Areas.	\$	170.00	601
To reinstall rear bumper parking sensor.	\$	170.00	601
To transfer of bootlid fittings, attachments and perform water seepage test.	\$	170.00	601
To repair and realign rear exhaust pipe.	\$	170.00	} 601
To drop rear exhaust box, renew the same, to repair and realign centre exhaust pipe.	\$	170.00	

Trans-cab Auto Services Pte Ltd

AAD1902-110

No. 2 Ang Mo Kio Street 63 Singapore 569111

Tel No. : 6287 6666 Fax No. : 6257 1330

CO./GST Reg. No. 201019626G

SHC 5053D

To transfer of rear end panel fittings, attachment and perform water seepage test.	\$	170.00	} 601
To transfer of rear luggage floor panel fittings, attachment and perform water seepage test.	\$	170.00	
To supply and re-do rear luggage floor panel insulation padding.	\$	~ 380.00	X
To transfer of rear fender fittings, attachment and perform water seepage test.	\$	~ 380.00	X
To transfer of rear windscreen fittings and conduct water seepage test.	\$	~ 170.00	X
To check steering geometry and computer wheel alignment	\$	~ 220.00	X
To transfer of rear door fittings, attachment and perform water seepage test.	\$	~ 380.00	X

TOTAL \$ 14,340.00**Over All Total \$ 49,053.30**

49433.28

(LUMP SUM)**Repair Days****20 DAYS**

7 days

LKK Auto Consultants hence notify the Repairer of the following:

- To resurvey before/after spray painting
- To display damaged part(s) during resurvey
- Parts prices are subject to confirmation
- Third party survey is on a "Without Prejudice" basis
- No illegal modification(s) is allowed
- Supplementary item(s) must be resurveyed and is subject to final approval from Insurance Company

Acknowledged by Repairer

Signature:

Date:

LKK Auto Consultants Pte Ltd (Co.Reg.No:199607198R)

51 Ubi Ave 1 #01-25, Paya Ubi Industrial Park

Singapore 408933

Tel: 6256-3561 Fax: 6844-8805 Email: sur@lkkauto.com; assignments@lkkauto.com

VEHICLE DAMAGE INSPECTION REPORT

Our File No: CS/SMO19003089/KSD3N2

Date: 18/03/2019

REFERENCE

Handling Insurer:	Sompo Insurance Singapore Pte. Ltd.	Policy No:	D19MTHCVE000184
Claimant Vehicle No :	SHC5053D	Insured Vehicle No :	GBC3395B
Date of Loss:	15/02/2019	Nature of Claim:	TP
		Claim No:	CMTD1900915

DESCRIPTION & IDENTIFICATION OF VEHICLE

Reg No:	SHC5053D	Engine No:	M9R8839C000774
Make & Model:	RENAULT LATITUDE, 2.0 L (A)	Chassis No:	VF1ABL15AUC276071
Reg. Date:	02/12/2013 (Man. Year: 2013)	Odometer:	649553 km
Colour:	Metallic White/Red		
Engine Capacity:	1995 cc		
Market Value/New Car Price:	N/A		
Sum Insured (S\$):	Market Value/New Car Price		

CONDITION OF VEHICLE AT THE TIME OF SURVEY

General Condition:	Steering (Serviceable):	Yes	Footbrake (Serviceable):	Yes
Handbrake (Serviceable):	Yes	Engine Modification:	No	Pre-accident Condition:

CONDITION OF TYRES

Front Tyre Size:	215/60R16	Rear Tyre Size:	215/60R16
Front Left Side:	Giti 8 mm	Rear Left Side:	Giti 8 mm
Front Right Side:	Giti 8 mm	Rear Right Side:	Giti 8 mm

The above values represent the remaining tyre treads depth

COST OF CLAIMS

	Repairer's	Adjuster's	Difference	Diff %
Parts	34,713.28	10,334.80	24,378.48	70.23
Miscellaneous Items	0.00	0.00	0.00	
Labour	14,720.00	2,080.00	12,640.00	85.87
Paintwork Labour	0.00	0.00	0.00	
Towing	0.00	0.00	0.00	
Calculated Gross Total (S\$)	49,433.28	12,414.80	37,018.48	74.89
Approved Total (Overridden) (S\$)		9,900.00		
(S\$)	49,433.28	9,900.00	39,533.28	79.97
+ GST 7.00/7.00% (S\$)	3,460.33	693.00	2,767.33	79.97
Nett Amount (S\$)	52,893.61	10,593.00	42,300.61	79.97

INSPECTION

Date of Assignment:	18/02/2019	
Date Inspected:	19/02/2019	Inspected At: Trans-cab Auto Services (HQ) NO. 2 ANG MO KIO ST 63 Singapore 569111
Estimated Period of Repair:	7.0 days	

Adjuster: KENNETH KONG

Manager: Hiew May Fung

NOTE: This report represents our findings at the time and place of inspection stated herein. Such inspection has been carried out to the best of our

knowledge and ability but any other liability under any other circumstances is hereby expressly excluded.

REPAIR DETAILS

Reference

Part Source: MRM-SG	Version: 1.0 (Last Synchronised: 18 Mar 2019)
Parts: 143	RENAULT LATITUDE 2.0 L (A) (Catalogue:Merimen Singapore 1.0)
Labour: Repairer's	(Price-denominated Standard List)
Print Code: (Unsubmitted, no print-code for SHC5053D)	
Validity:	These estimates are valid only if they contain the print code (above) on all estimate pages, running page numbers with the END OF ESTIMATES marker on the last estimate page
Further Info: Items/values not in reference catalogue are prefixed with an asterisk *.	

Recommended Parts

No.	Qty	Part No.	Particulars	Condition	Repairer's	Amount
1	1		*BUMPER COVER REAR	Bent	1,108.46 FL	*1,108.46 FL
2	1		*BUMPER LOWER REAR	Distorted/Dented	768.84 FL	*768.84 FL
3	1		*BUMPER BRACKET CTR REAR	Distorted	113.47 FL	*113.47 FL
4	1		*BUMPER BRACKET SIDE RH REAR	Serviceable	135.97 FL	*- FL
5	1		*BUMPER RETAINER RH REAR	Serviceable	44.99 FL	*- FL
6	1		*BUMPER REFLECTOR RH	Serviceable	43.61 FL	*- FL
7	1		*BUMPER BRACKET SIDE LH REAR	Serviceable	135.97 FL	*- FL
8	1		*BUMPER RETAINER LH REAR	Serviceable	44.99 FL	*- FL
9	1		*BUMPER REFLECTOR LH	Cracked	43.61 FL	*43.61 FL
10	1		*BUMPER BEAM REAR	Bent	777.52 FL	*777.52 FL
11	1		*BUMPER BEAM BRACKET LH REAR	Bent	225.95 FL	*225.95 FL
12	1		*BUMPER BEAM BRACKET RH REAR	Bent	225.95 FL	*225.95 FL
13	1		*BOOT REAR	Buckled	2,872.68 FL	*2,872.68 FL
14	1		*BOOT FINISHER	Serviceable	470.06 FL	*- FL
15	1		*BOOT WEATHERSTRIP	Serviceable	323.05 FL	*- FL
16	1		*BOOT REFLECTOR LAMP LH	Cracked	493.35 FL	*493.35 FL
17	1		*BOOT REFLECTOR LAMP RH	Cracked	493.35 FL	*493.35 FL
18	1		*BOOT BADGE RENAULT	Necessary	225.36 FL	*225.36 FL
19	1		*BOOT BADGE	Necessary	225.36 FL	*225.36 FL
20	1		*BOOT STRUT LH	Serviceable	276.08 FL	*- FL
21	1		*BOOT STRUT RH	Serviceable	276.08 FL	*- FL
22	1		*BOOT HINGE LH	Repair	367.84 FL	*- FL
23	1		*BOOT HINGE RH	Repair	367.84 FL	*- FL
24	1		*BOOT INNER TRIM	Serviceable	586.45 FL	*- FL
25	1		*BOOT SWITCH	Serviceable	168.13 FL	*- FL
26	1		*BOOT LOCK	Repair	202.67 FL	*- FL
27	1		*BOOT LOCK CATCH	Repair	74.40 FL	*- FL
28	2		*LICENCE PLATE LAMP	Serviceable	50.52 FL	*- FL
29	2		*BOOT RUBBER PLUG	Serviceable	221.81 FL	*- FL
30	1		*FENDER PANEL REAR LH	Repair	3,299.13 FL	*- FL
31	1		*WHEELARCH REAR LH	Serviceable	543.47 FL	*- FL
32	1		*FENDER PANEL INNER TRIM REAR LH	Serviceable	671.45 FL	*- FL
33	1		*WHEEL HOUSING PANEL REAR LH	Repair	4,682.09 FL	*- FL
34	1		*TAILLAMP LH	Cracked	552.55 FL	*552.55 FL
35	1		*TAILLAMP PANEL LH	Repair	986.70 FL	*- FL
36	1		*TAILLAMP RH	Cracked	552.55 FL	*552.55 FL
37	1		*TAILLAMP PANEL RH	Repair	986.70 FL	*- FL
38	1		*OUTER PANEL REAR (END PANEL)	Bent	1,471.77 FL	*1,471.77 FL
39	1		*OUTER PANEL REAR (END PANEL) TRIM	Cracked	404.56 FL	*404.56 FL
40	1		*SPARE WHEEL PANEL (LUGGAGE FLOOR PANEL)	Repair	2,189.88 FL	*- FL
41	1		*SPARE WHEEL PANEL TRIM	Serviceable	612.21 FL	*- FL
42	1		*EXHAUST REAR	Repair	7,489.05 FL	*- FL

Report was unsubmitted during this print-out.

No.	Qty	Part No.	Particulars	Condition	Repairer's	Amount
43	1		*EXHAUST CAP REAR	Repair	230.49 FL	*- FL
44	1		*SET PARKING AID	Shorted	700.00 FS	*600.00 FS
45	1		*SET REAR BUMPER CLIP	Necessary	66.00 FS	*66.00 FS
46	1		*SET BUMPER BRACKET CTR CLIP	Necessary	33.00 FS	*33.00 FS
47	1		*SET BUMPER BRACKET SIDE CLIP RH RR	Not Necessary	10.00 FS	*- FS
48	1		*SET BUMPER RETAINER RH CLIP RR	Not Necessary	20.00 FS	*- FS
49	1		*SET BUMPER BRACKET SIDE CLIP LH RR	Not Necessary	10.00 FS	*- FS
50	1		*SET BUMPER RETAINER CLIP LH RR	Not Necessary	20.00 FS	*- FS
51	1		*SET BUMPER LOWER REAR RIVET	Not Necessary	22.00 FS	*- FS
52	1		*SET BUMPER LOWER REAR CLIP	Necessary	66.00 FS	*66.00 FS
53	1		*EXHAUST MOUNTING REAR	Serviceable	17.82 FS	*- FS
54	1		*SET BOOT FINISHER CLIP	Not Necessary	24.20 FS	*- FS
55	1		*REAR BOOT STICKER TRANS-CAB	Necessary	80.00 FS	*30.00 FS
56	1		*REAR BOOT STICKER 6555-3333	Necessary	80.00 FS	*30.00 FS
57	1		*SET FENDER WHEELARCH REAR RH CLIP	Not Necessary	35.00 FS	*- FS
58	1		*SET FENDER WHEELARCH REAR LH CLIP	Not Necessary	35.00 FS	*- FS
59	1		*FENDER INNER TRIM CLIP LH	Not Necessary	28.00 FS	*- FS
60	1		*FENDER INNER TRIM CLIP LH	Not Necessary	28.00 FS	*- FS
61	1		*TAILLAMP CLIP RH	Necessary	5.00 FS	*5.00 FS
62	1		*TAILLAMP CLIP LH	Necessary	5.00 FS	*5.00 FS
63	2		*REAR WINDSCREEN SEALANT	Not Necessary	80.00 FS	*- FS
64	1		*WINDSCREEN MOULDING	Not Necessary	100.00 FS	*- FS
65	1		*REAR WINDSCREEN INNER SPONGE SEAL	Not Necessary	100.00 FS	*- FS
66	1		*SPARE TYRE RIM (ROUE 7J 16H 2547)	Serviceable	385.00 FS	*- FS
67	1		*SPARE TYRE	Serviceable	330.00 FS	*- FS

F=Franchise part. S=SpcNett. L=ListItemDisc.

Sub Total (\$\$)	38,316.98	11,390.33
- List Item Discount on L Items 10.00/10.00% (\$\$)	3,603.70	1,055.53
Total Parts (\$\$)	34,713.28	10,334.80

Report was unsubmitted during this print-out.

Recommended Miscellaneous Items

There are no new miscellaneous items selected.

Recommended Labour

No	Particulars	Lab.Type	Repairer's	Amount
Labour Items				
1	PUTTY AND SPRAY PAINTING OF THE AFFECTED PORTION	New	6,000.00	880.00
2	PANEL BEATING,KNOCKING AND STRAIGHTENING THE NECESSARY PORTION,REMOVE AND RENEWAL OF PARTS,ADJUST AND REALIGN THE SAME	New	6,000.00	900.00
3	TO RUST-PROOFING OF THE AFFECTED AREAS	New	170.00	60.00
4	TO REINSTALL REAR BUMPER PARKING SENSOR	New	170.00	60.00
5	TO TRANSFER OF BOOTLID FITTINGS,ATTACHMENTS AND PERFORM WATER SEEPAGE TEST	New	170.00	60.00
6	TO REPAIR AND REALIGN REAR EXHAUST PIPE }	New	170.00	60.00
7	TO DROP REAR EXHAUST BOX,RENEW THE SAME,TO REPAIR AND REALIGN CENTRE EXHAUST PIPE }	New	170.00	0.00
8	TO TRANSFER OF REAR END PANEL FITTINGS,ATTACHMENT AND PERFORM WATER SEEPAGE TEST }	New	170.00	60.00
9	TO TRANSFER OF REAR LUGGAGE FLOOR PANEL FITTINGS,ATTACHMENT AND PERFORM WATER SEEPAGE TEST }	New	170.00	0.00
10	TO SUPPLY AND RE-DO REAR LUGGAGE FLOOR PANEL INSULATION PADDING	New	380.00	0.00
11	TO TRANSFER OF REAR FENDER FITTINGS,ATTACHMENT AND PERFORM WATER SEEPAGE TEST	New	380.00	0.00
12	TO TRANSFER OF REAR WINDSCREEN FITTINGS AND CONDUCT WATER SEEPAGE TEST	New	170.00	0.00
13	TO CHECK STEERING GEOMETRY AND COMPUTER WHEEL ALIGNMENT	New	220.00	0.00
14	TO TRANSFER OF REAR DOOR FITTINGS,ATTACHMENT AND PERFORM WATER SEEPAGE TEST	New	380.00	0.00
Gross Labour Cost (S\$)			14,720.00	2,080.00

Report was unsubmitted during this print-out.

< END OF ESTIMATES >