

ASS. REC. BY:

REF: C8/MSG19003083/T1sd3n2 Special Instruction:

Surveyor

merimen

Taurik

ASSIGNMENT (Office)

From (Person):

Vimmala

of

MS16

Date/Time:

3:41pm @ 18/2/19

Estimated Cost:

Bill to:

OD / TP / WS / TP RES / OD RES / EVA / INV / MV / CS

To Inspect Vehicle No:

SLK 6865G

Insured:

at Workshop m/s

cycle + Carriage Kien

Tel:

65684501

of

209 Pandan Gardens

Policy No:

A80465 625 Qmy

Claim No:

58 4437

Sum Insured:

Premium:

\$500.00

Make of Vch:

(Client's Record)

D.O.A. 30/01/2019

CA / (REV) / REP. / REV 24 HRS

H.O.D. Endorsement:

Date/Time:

18/2/19

Person Contacted:

Edwin

Vehicle IN

OUT

Date/Time

Action/Instruction (✓) Estimate

SLK 6865G-x

20/02/19

@ 14:47 p.m. revised RA to Vimmala via merimen.

20/02/19

@ 14:55 p.m. mandate requested authorize repair to Vimmala via merimen.

20/02/19

@ 15:38 p.m. mandate approved by Eng Heng N. via merimen.



## ...CLAIM SUBFOLDER...(New Assignment)

### CLAIM SUBFOLDER TRACKING

Case	Notified	Est Submitted	Adj Assigned	Adj Rpt	Adj Submitted	Tos Auth'd	Status
Main	09 Feb 2019		18 Feb 2019 15:41 <a href="#">Assign</a>				<b>New Assignment</b> <a href="#">Cancel Case</a>

Main	Reference	Claim Details	Documents	<a href="#">Show All</a>
------	-----------	---------------	-----------	--------------------------

#### CLAIM SUBFOLDER DETAILS [Created by insurer]

Insured:	LOW YIM WAH, ID: S8132261I, Tel: +6598273228		
Vehicle Reg. No.:	SLK6865G	Date of Loss:	30/01/2019 17:00 - :59 [18 Months and 6 Days From LTA Reg Date (Man Yr)]
Claim Type:	OD / 584437	Policy/Cover Note No.:	A80465625QMY (Comprehensive) Coverage: 24/01/2019 - 23/01/2020
		Excess:	S\$500.00
Repairer:	Cycle & Carriage KIA Pte Ltd (Pandan Gardens) 209 Pandan Gardens, 609339 West Coast - Tel:		
Handling Insurer:	MSIG Insurance (Singapore) Pte. Ltd. (HQ) - Tel: +65 6827 7888 ... [Handled by Vimmala D/O Raja Singam - 65942471]		
Adjuster:	LKK Auto Consultants Pte Ltd (HQ) - Tel: 6256-3561 ... [Imm.Advice due 19/02/2019]		
Driver/Custodian:	TAN TIEN ER, NELLIE (33 / Female), NRIC: S8502346B, Tel: +6598295076		
Adj Asg. Remarks:	Car in tmr afternoon. Survey & revert. Please contact us ASAP if you cannot attend this assignment.		

#### ASSOCIATED MAIL RECEIVED [View All](#) [Compose Case Mail](#)

There are no mail for this case.

#### ALL ASSOCIATED TASKS [View All](#) [Search Tasks](#) [Create New Task](#) [Complete](#)

Due Date	Priority	Type	Task Group	Subject	Handler	Assigned By	Completed On	Created On	Done?
No results.									

email to Edwin (CCE)  
 when the vehicle will be  
 in wlap. (as arrange  
 19/2/19 afternoon survey).

# LKK Auto Consultants Pte Ltd (Co.Reg.No:199607198R)

51 Ubi Ave 1 #01-25, Paya Ubi Industrial Park

Singapore 408933

Tel: 6256-3561 Fax: 6844-8805 Email: sur@lkkauto.com; assignments@lkkauto.com

To: MSIG Insurance (Singapore) Pte. Ltd.  
4 Shenton Way  
#21-01 SGX Centre 2  
Singapore 068807

From: LKK Auto Consultants Pte Ltd  
51 Ubi Ave 1 #01-25  
Paya Ubi Industrial Park  
Singapore 408933

Attn: Vimmala D/O Raja Singam

Date: 09 Jul 2019

## Preliminary Advice

Vehicle No	: SLK6865G	Accident Date	: 30/01/2019
Make	: KIA CERATO K3	Policy No.	: A80465625QMY
Assignment Date	: 18/02/2019	Excess	: S\$500.00
Date of Inspection	: 19/02/2019	Est. Duration of Repair	: 5 days
Inspection At	: Cycle & Carriage KIA Pte Ltd (Pandan Gardens) 209 Pandan Gardens Singapore 609339		

### Point of Impact / General Description of Damages

The vehicle sustained impact / damages rear portion and parts claimed are consistent to the accident.

Repairer's Estimate (Gross)	:S\$	7,812.00
Revised Amount	:S\$	5,492.00
Check Items (Estimated)	:S\$	0.00
Total	:S\$	5,492.00
Lump Sum Repair	:S\$	

### Total Loss Consideration

New for Old Value	:S\$	
Pre-Accident Value	:S\$	61,000.00
COE / PARF Rebate	:S\$	50,745.00
Salvage Value	:S\$	
Margin for Repair	:S\$	10,255.00

### Remarks

- ( X ) The vehicle is economical for repair.
- ( ) The above survey was conducted on a 'without prejudice' basis.

# LKK Auto Consultants Pte Ltd (Co.Reg.No:199607198R)

51 Ubi Ave 1 #01-25, Paya Ubi Industrial Park

Singapore 408933

Tel: 6256-3561 Fax: 6844-8805 Email: sur@lkkauto.com; assignments@lkkauto.com

To: MSIG Insurance (Singapore) Pte. Ltd.  
4 Shenton Way  
#21-01 SGX Centre 2  
Singapore 068807

From: LKK Auto Consultants Pte Ltd  
51 Ubi Ave 1 #01-25  
Paya Ubi Industrial Park  
Singapore 408933

Attn: Vimimala D/O Raja Singam

Date: 20 Feb 2019

## Preliminary Advice

Vehicle No	: SLK6865G	Accident Date	: 30/01/2019
Make	: KIA CERATO K3	Policy No.	: A80465625QMY
Assignment Date	: 18/02/2019	Excess	: S\$500.00
Date of Inspection	: 19/02/2019	Est. Duration of Repair	: 5 days
Inspection At	: Cycle & Carriage KIA Pte Ltd (Pandan Gardens) 209 Pandan Gardens Singapore 609339		

### Point of Impact / General Description of Damages

The vehicle sustained impact / damages rear portion and parts claimed are consistent to the accident.

Repairer's Estimate (Gross)	:S\$	7,812.00
Revised Amount	:S\$	5,352.00
Check Items (Estimated)	:S\$	824.00
Total	:S\$	6,176.00

Lump Sum Repair	:S\$	
-----------------	------	--

### Total Loss Consideration

New for Old Value	:S\$	
Pre-Accident Value	:S\$	61,000.00
COE / PARF Rebate	:S\$	50,745.00
Salvage Value	:S\$	
Margin for Repair	:S\$	10,255.00

### Remarks

( X ) The vehicle is economical for repair.

( ) The above survey was conducted on a 'without prejudice' basis.

## View Received Message

This mail is associated with :

**\*SLK6865G (584437)**

OD

Jan 30 2019 5:00PM

[LOW YIM WAH]

Cycle & Carriage KIA Pte Ltd

[Reply](#) [Reply All](#) [Mark as Unread](#) [Print Message](#) [Delete Message](#) [Forward](#)

**From** MSIG Insurance (Singapore) Pte. Ltd. (MSIG\_SG), sent on 09/07/2019 16:29 PM.

**To** LKK\_HQ

**Subject** Alert - Adj Mandate Approved (S\$5492.00) - SLK6865G - Claim Handler: Vimmala D/O Raja Singam

Approved: 5492.00.

### DOCUMENTS SUMMARY

There are no documents.

## View Received Message

This mail is associated with :

**\*SLK6865G (584437)**

OD

Jan 30 2019 5:00PM

[LOW YIM WAH]

Cycle & Carriage KIA Pte Ltd

[Reply](#) [Reply All](#) [Mark as Unread](#) [Print Message](#) [Delete Message](#) [Forward](#)

**From** MSIG Insurance (Singapore) Pte. Ltd. (MSIG\_SG), sent on 20/02/2019 15:36 PM.

**To** LKK\_HQ

**Subject** Alert - Adj Mandate Approved (\$5352.00) - SLK6865G - Claim Handler: Vimmaia D/O Raja Singam

Approved:5352.00:Approved mandate \$5352.00 (subject to excess \$500). Check items of \$824 to be verified and confirmed

### DOCUMENTS SUMMARY

There are no documents.

## Shirley Hiew (LKK Auto)

---

**From:** Shirley Hiew (LKK Auto) <ShirleyHiew@lkkauto.com>  
**Sent:** Tuesday, 9 July 2019 4:48 PM  
**To:** 'Cheng Jo Jo'; Taufikh (LKKAuto); Mei Kwan (LKKAuto); Admin A; Admin-D (LKKAuto); 'Edwin Abcede Caina'  
**Cc:** 'Andre Chow En De'; 'Songcuan JR Lauro Araos'; 'Loi Ai Ting'  
**Subject:** RE: FINALISE - SLK6865G (KIA) - OD MSIG (R) / DOA: 30/01/2019

Dear Jojo,

Confirmed final fig \$ 5,492.00 @ 5 days of repairs before excess \$ 500/- & GST.

Final invoice and all supporting documents sent over to MSIG Insurance (Singapore) Pte. Ltd.

Thank you.

Best Regards,

Shirley Hiew | Case Handler

**LKK Auto Consultants Pte Ltd**

Phone: 6256-3561 | email: [Sur@lkkauto.com](mailto:Sur@lkkauto.com) | fax: 6256-4315

Blk 51, Paya Ubi Industrial Park, Ubi Avenue 1, #02-25 | S(408933)

---

**From:** Cheng Jo Jo [mailto:jojo.cheng@cyclecarriage.com.sg]  
**Sent:** Wednesday, 26 June 2019 11:44 AM  
**To:** Shirley Hiew (LKK Auto) <ShirleyHiew@lkkauto.com>; Taufikh (LKKAuto) <Taufikh@lkkauto.com>; Mei Kwan (LKKAuto) <Meikwan@lkkauto.com>; Admin A <admin-a@lkkauto.com>; Admin-D (LKKAuto) <admin-d@lkkauto.com>; Edwin Abcede Caina <edwin.caina@cyclecarriage.com.sg>  
**Cc:** Andre Chow En De <andre.chow@cyclecarriage.com.sg>; Songcuan JR Lauro Araos <lauro.songcuan@cyclecarriage.com.sg>; Loi Ai Ting <aiting.loi@cyclecarriage.com.sg>  
**Subject:** RE: FINALISE - SLK6865G (KIA) - OD MSIG (R) / DOA: 30/01/2019

Hi Shirley,

Any update?

Best Regards,

**JoJo Cheng**  
Customer Service



Cycle & Carriage Singapore • 209 Pandan Gardens, Singapore 609339  
T: +65 6568 4554 • F: +65 6565 1240 • [www.cyclecarriage.com.sg](http://www.cyclecarriage.com.sg)



## Shirley Hiew (LKK Auto)

---

**From:** Shirley Hiew (LKK Auto) <ShirleyHiew@lkkauto.com>  
**Sent:** Wednesday, 20 February 2019 5:36 PM  
**To:** 'Edwin Abcede Caina'  
**Cc:** 'Don Bong Kiong Hua'; 'Tay Jian Ye'; Admin A; SUR  
**Subject:** RE: SLK6865G-for survey

Dear Edwin,

As instructed by our client, please proceed to repair the insured vehicle **SLK 6865G (Excess \$ 500/-)**.

If there are any check items or supplementary items please inform our office's Assignment Team at Tel: 6741 8434 to arrange our surveyor for inspection.

All supplementary items and unconfirm items are subjected to further approval from insurance company before completion of the repair.

\*Our client reserve their right **not to pay** if there is no valid approval obtained before repair.

Thank you.

Best Regards,

Shirley Hiew | Case Handler

**LKK Auto Consultants Pte Ltd**

Phone: 6256-3561 | email: [Sur@lkkauto.com](mailto:Sur@lkkauto.com) | fax: 6256-4315

Blk 51, Paya Ubi Industrial Park, Ubi Avenue 1, #02-25 | S(408933)

---

**From:** Edwin Abcede Caina [<mailto:edwin.caina@cyclecarriage.com.sg>]  
**Sent:** Wednesday, 20 February 2019 8:54 AM  
**To:** Admin A <[admin-a@lkkauto.com](mailto:admin-a@lkkauto.com)>; 'sur@lkkauto.com' <[sur@lkkauto.com](mailto:sur@lkkauto.com)>  
**Cc:** Don Bong Kiong Hua <[kionghua.bong@cyclecarriage.com.sg](mailto:kionghua.bong@cyclecarriage.com.sg)>; Tay Jian Ye <[jianye.tay@cyclecarriage.com.sg](mailto:jianye.tay@cyclecarriage.com.sg)>  
**Subject:** FW: SLK6865G-for survey

Officer in Charge,

May we follow up the authorization to repair on the above mentioned vehicle.

Thank you,

---

**From:** Pauline Soh [[mailto:pauline\\_soh@sg.msg-asia.com](mailto:pauline_soh@sg.msg-asia.com)]  
**Sent:** Tuesday, 19 February, 2019 9:10 AM  
**To:** Edwin Abcede Caina; Claims  
**Cc:** Don Bong Kiong Hua; Tay Jian Ye  
**Subject:** RE: SLK6865G-for survey

Hi Edwin

LKK surveyor will be attending this case.

Pauline Soh  
Senior Admin Officer, Claims Services  
D: +65 6594 2537 | F: +65 6225 7402 | [pauline\\_soh@sg.msig-asia.com](mailto:pauline_soh@sg.msig-asia.com)



MSIG Insurance (Singapore) Pte Ltd 16 Raffles Quay, #24-01 Hong Leong Building, Singapore 048581 | T: +65 6220 9644 | F: +65 6225 6371 | Co. Reg. No. 200412212G | [msig.com.sg](http://msig.com.sg)



A Member of **MS&AD** INSURANCE GROUP

---

**From:** Edwin Abcede Caina [<mailto:edwin.caina@cyclecarriage.com.sg>]  
**Sent:** Tuesday, 19 February, 2019 8:41 AM  
**To:** Claims <[claims@sg.msig-asia.com](mailto:claims@sg.msig-asia.com)>  
**Cc:** Don Bong Kiong Hua <[kionghua.bong@cyclecarriage.com.sg](mailto:kionghua.bong@cyclecarriage.com.sg)>; Tay Jian Ye <[jianye.tay@cyclecarriage.com.sg](mailto:jianye.tay@cyclecarriage.com.sg)>; Pauline Soh <[pauline\\_soh@sg.msig-asia.com](mailto:pauline_soh@sg.msig-asia.com)>  
**Subject:** RE: SLK6865G-for survey

Officer in Charge,

Just a reminder that our client vehicle will be in by today.

Thank you

---

**From:** Edwin Abcede Caina  
**Sent:** Friday, 15 February, 2019 10:18 AM  
**To:** 'claims@sg.msig-asia.com'  
**Cc:** Don Bong Kiong Hua; Tay Jian Ye  
**Subject:** SLK6865G-for survey

Motor Claims,

Please help us to arrange surveyor vehicle will be in at our workshop on Tuesday in the afternoon (19.02.2019)

Thank you

Best Regards,

Edwin Caina  
Advisor- Customer Service



Exceptional Journeys

Cycle & Carriage Singapore • 209 Pandan Gardens, Singapore 609339  
T: +65 6568 4501 • F: +65 6565 1240 • H: +65 91819978 • <https://protect2.fireeye.com/url?k=e4d96d40-b6caf5d6-eade6115-0cc47a6d1990-7938d58c84269965&u=http://www.cyclecarriage.com.sg/>

 A member of the Jardine Cycle & Carriage Group

DISCLAIMER:- This email and any attachment to it is confidential and intended only for the use of the individual or entity named above and may contain information that is privileged. If you are not the intended recipient, you are notified that any dissemination, distribution or copying of this email or any attachment is strictly prohibited. If you have received this email in error, please notify us immediately by return email and destroy the original message. Any views expressed are those of the individual sender, and not necessarily the views of Cycle Carriage Industries Pte Ltd and/or any of its related corporations.

DISCLAIMER:- This email and any attachment to it is confidential and intended only for the use of the individual or entity named above and may contain information that is privileged. If you are not the intended recipient, you are notified that any dissemination, distribution or copying of this email or any attachment is strictly prohibited. If you have received this email in error, please notify us immediately by return email and destroy the original message. Any views expressed are those of the individual sender, and not necessarily the views of Cycle Carriage Industries Pte Ltd and/or any of its related corporations.

> Back to OneMotoring

Enquire PARF/COE Rebate for Registered Vehicle

Vehicle Owner Particulars	
Owner ID Type:	Singapore NRIC
Owner ID:	2261I
Vehicle Details	
Vehicle No.:	SLK6865G
Vehicle to be Exported:	No
Intended Deregistration Date:	20 Feb 2019
Vehicle Make:	KIA
Vehicle Model:	FORTE K3 1.6A
Primary Colour:	Blue
Manufacturing Year:	2016
Engine No.:	G4FGGH654892
Chassis No.:	KNAFX411MH5676000
Maximum Power Output:	95.3 kW (127 bhp)
Open Market Value:	\$14,723.00
Original Registration Date:	24 Jan 2017
First Registration Date:	24 Jan 2017
Transfer Count:	0
Actual ARF Paid:	\$14,723.00
Intended PARF Rebate Details	
PARF Eligibility:	Yes
PARF Eligibility Expiry Date:	23 Jan 2027
PARF Rebate Amount:	\$11,042.00
Intended COE Rebate Details	
COE Expiry Date:	23 Jan 2027
COE Category:	A - Car up to 1600cc & 97kW (130bhp)
COE Period(Years):	10
QP Paid:	\$50,101.00
COE Rebate Amount:	\$39,703.00
Total Rebate Amount:	\$50,745.00

The information contained herein is correct as at 20 Feb 2019

OK

## SINGAPORE ACCIDENT STATEMENT

### IMPORTANT NOTICE

1. Please report correctly the details of the accident to speed up the claims process.
2. This Form must be completed by the Policyholder and/or the Authorised Driver.
3. Information provided must be as truthful and accurate as possible. Any wilful misrepresentation or withholding of material facts may allow insurance companies to repudiate policy liability.
4. The issue and acceptance of this Form by insurance companies is not an admission of policy liability on the part of the insurance companies.
5. Any false reporting may be referred to the Police for investigation.
6. This report will be forwarded by the insurers of the GIA Records Management Centre established by the General Insurance Association of Singapore (GIA) for archiving and that copies of this report will, for a fee, be made available upon application by interested parties.
7. By the lodgement of this report to the insurers, you hereby consent to the archiving of this report at the centre and to copies of the report being made available aforesaid.

### ACCIDENT STATEMENT

Date Of Report	31/01/2019 13:22
Date Of Accident	30/01/2019 17:15
Exact Location Of Accident	CLEMENTI AVE 2 TOWARDS CLEMENTI ROAD
Country/State of Loss	SINGAPORE

### DETAILS OF OWN VEHICLE

Vehicle Registration Number	SLK6865G
<b>Insured/Policyholder</b>	
Name Of Registered Owner	LOW YIM WAH
NRIC No	S81322611
Email Address	NOEMAIL
Mobile Phone No	(LOCAL) +65-98295076
Alternative Phone No	OTHERS-98295076

### Vehicle Particulars

Manufacturer	KIA
Model	CERATO K3-1.6 (A)
Exact Purpose for which vehicle was being used at time of accident	NORMAL PASSENGER USE
Are you claiming under your own insurance policy for repair to your vehicle?	YES
If No, Please state action to be taken	
Vehicle Category	PRIVATE CAR

### Insurance Company

Name of Insurance Company	MSIG INSURANCE (SINGAPORE) PTE. LTD.
Type Of Coverage	COMPREHENSIVE
Fleet Policy	NO
Policy Number	A 80465625 QMY
Cover Note Number	

### Driver

Name of Driver	TAN TIEN ER,NELLIE
NRIC No	S8502346B
Date Of Birth	02/02/1985
Occupation	INDOOR
Date Of Driving Pass	12/04/2007
Driving Experience	11 YEARS AND 9 MONTHS
Gender	FEMALE
Mobile Number	(LOCAL) +65-98295076
Fax Number	
Contact Number	
Email Address	NEL_WINDERMERE@YAHOO.COM.SG

Address	BLK 312C CLEMENTI AVENUE 4 #29-185
Postcode	12312
Was driver an employee of the Insured's Company	NO
If No, Relationship of the Driver with the Insured	SPOUSE
Vehicle Registration Number of Driver's Own Vehicle	-
	-
	-
Insurance Company of Driver's Own Vehicle	-
	-
	-

#### General Information of the Accident

Type Of Accident	COLLISION - HEAD TO REAR
Weather Conditions	CLEAR
Road Surface	DRY

#### Other Information

Was any foreign vehicle involved in this accident?	NO
Number of vehicles (including own vehicle) involved in the accident	2
Was any body injured in the Accident?	NO
Was any injured conveyed to hospital by ambulance?	NO
Was any other material or property damaged?	YES
I have been approached by unknown person(s) soliciting/offering accident claims assistance.	NO
Number of Passengers (Including Driver)	1

#### Details of Police Action

Was the accident reported to the police?	NO
If Yes, Please state which Police Station	
Was notice of intended Prosecution given?	NO
If Yes, against whom?	

#### Circumstances of Accident

REFER TO ATTACHMENT

#### Attachment(s)

Are accident photos available for attachment?	YES
Was there any video captured by Car Camera?	YES
Was there any audio recorded?	NO

#### DETAILS OF OTHER VEHICLE PROPERTY 1

Vehicle Registration Number	SLQ7320Z
Vehicle Make/Model/Colour	SILVER
Details Of Properties	
Vehicle Category	PRIVATE CAR
Name of Driver	LOH PENG WAH
NRIC/Passport Number	S1466335E
Contact Number	94763633
Address	
Postcode	
Insurance Company Name	
Nature Of Damage	
No. Of Passenger (Including Driver)	

## SKETCH PLAN

### IMPORTANT NOTICE

1. Please report **correctly** the details of the accident to speed up the claims process.
2. This Form must be **completed by the Policyholder and/or the Authorised Driver**.
3. Information provided must be as **truthful and accurate as possible**. Any wilful misrepresentation or withholding of material facts may allow insurance companies to **repudiate policy liability**.
4. The issue and acceptance of this Form by insurance companies is not an admission of policy liability on the part of the insurance companies.
5. **Any false reporting may be referred to the Police for investigation.**
6. The report will be forwarded by the insurers of the GIA Records Management Centre established by the General Insurance Association of Singapore (GIA) for archiving and that copies of this report will for a fee be made available upon application by interested parties.
7. By the lodgment of this report to the insurers, you hereby consent to the archiving of this report at the centre and to copies of the report being made available aforesaid.
8. **Consent under the Personal Data Protection Act (PDPA)**

I understand, acknowledge, agree and consent that:

- (a) My insurer, my workshop and the General Insurance Association of Singapore ("GIA") may/are permitted to collect, use, disclose and/or process my personal data/personal information set out in this [form] and any other personal information provided by me or possessed by my insurer (collectively the "Personal Information") and disclose and transfer such Personal Information to all insurer(s) who have insured vehicle(s) involved in this accident (all insurer(s) who have insured vehicle(s) involved in this accident shall be collectively referred to as the "Insurers"), the Insurers' lawyers/law firms, the Monetary Authority of Singapore and any relevant government agency/authority (such as the police), for the purpose(s) of:
  - (i) processing, handling and/or dealing with my claims including the settlement of the claims and any necessary investigations relating to the claims;
  - (ii) investigating the accident and/or my claims;
  - (iii) carrying out and/or dealing with my instructions or responding to any enquiries by me;
  - (iv) administering my claims (including the mailing of correspondence, statements, invoices, reports or notices to me, which could involve disclosure of certain personal data about me to bring about delivery of the same as well as on the external cover of envelopes/mail packages); and/or
  - (v) complying with applicable law in administering, processing, handling and/or dealing with my claims, (collectively the "Purposes")
- (b) all insurer(s) who have insured vehicle(s) involved in this accident and the Insurers' lawyers/law firms, may/are permitted to collect, use, disclose and/or process my Personal Information for one or more of the above Purposes; and
- (c) my Personal Information may/can be disclosed by any of the Insurers and/or GIA to their third party service providers or agents (including their lawyers/law firms), which may be sited outside of Singapore, for one or more of the above Purposes.
- (d) my Personal Information will also be collected and used to compile claims history for the purpose of fraud detection, investigation and management in present and all future claims.
- (e) the information so collected under (d) above may be shared / disclosed:
  - (i) to all insurers and/or any other third parties that assist in evaluating, investigating, controlling or managing fraud, regulators, law enforcement and government agencies as reasonably required for the purposes stated, or
  - (ii) for complying with requirements under any regulations, laws or court orders.

Policyholder's Signature

Date & Time: 31/1/14 1111h

Driver's Signature

(If driver is not the policyholder)

Date & Time: 31/1/14 1110h

Reporting Centre Personnel's Signature

Name:

NRIC/FIN No.:

# SKETCH PLAN

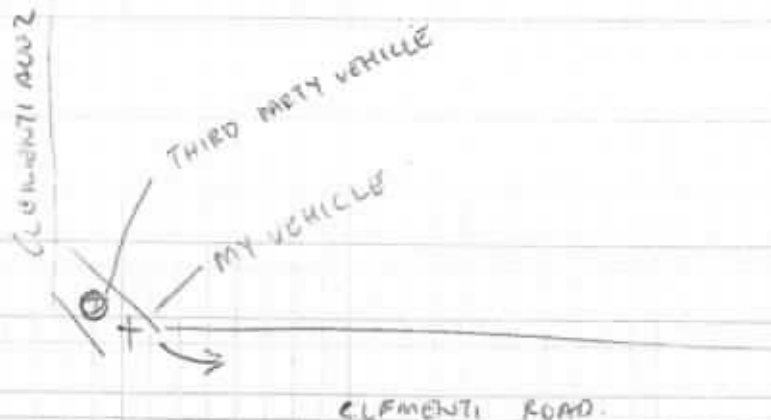

## DESCRIBE CIRCUMSTANCES OF THE ACCIDENT

I was waiting to turn out from Clementi Ave 2 to Clementi Road. The vehicle behind, ~~me~~ bumped into my car. We stopped along Clementi Road to exchange details. No parties were injured but there was damages to both cars.

## DECLARATION

I/We declare the foregoing particulars are true in every respect.

Policyholder's Signature

Date & Time: 31/1/19 1116

Driver's Signature

(If driver is not the policyholder)

Date & Time: 31/1/19 111601

Reporting Centre Personnel's Signature

Name:

NRIC/FIN No.:





MSIG Insurance (Singapore) Pte. Ltd.  
4 Shenton Way #21-01 SGX Centre 2 Singapore 068807  
Tel: (65) 6827 7888 Fax: (65) 6827 7800  
Co. Reg. No. 200412212G GST Reg. No. 20-0412212G

## Certificate of Insurance

ORIGINAL

ROAD TRANSPORT ACT 1987 (MALAYSIA)  
THE MOTOR VEHICLES (THIRD-PARTY RISKS) RULES, 1959 (FEDERATION OF MALAYSIA)  
THE MOTOR VEHICLES (THIRD-PARTY RISKS AND COMPENSATION) ACT (CAP. 189 OF THE REVISED EDITION)  
(REPUBLIC OF SINGAPORE)  
THE MOTOR VEHICLES (THIRD-PARTY RISK AND COMPENSATION) RULES, 1996 EDITION (REPUBLIC OF SINGAPORE)  
OR ANY AMENDMENT, ACT OR ACTS PASSED IN SUBSTITUTION THEREOF.

Form M.X.1  
Individual Ownership

MOTOR MAX PLUS  
Comprehensive

Certificate No. A 80465625 QNY

Excess : SGD500  
Windscreen Excess : SGD100

1. Index Mark and Registration Number of Vehicle

SLK6865G

2. Name of Policyholder

LOW YIM WAH

3. Effective Date of the Commencement of Insurance for the purposes of the Act

24/01/2019

4. Date of Expiry of Insurance

23/01/2020

5. Persons or Classes of Persons entitled to drive\*

LOW YIM WAH

Any other person provided he is driving on the Policyholder's order or with the Policyholder's permission.

\* Provided that the person driving is permitted in accordance with the licensing or other laws or laws or regulations to drive the Motor Vehicle or has been so permitted and is not disqualified by order of a Court of Law or by reason of any enactment or regulation in that behalf from driving the Motor Vehicle.

6. Limitations as to use\*

Use only for social domestic and pleasure purposes and for the Policyholder's business.  
The Policy does not cover use for hire or reward racing pace-making reliability trial speed-testing the carriage of goods other than samples in connection with any trade or business or use for any purpose in connection with the Motor Trade.

\* Limitations rendered inoperative by Section 8 of the Motor Vehicles (Third-Party Risks and Compensation) Act (Chapter 189) and Section 95 of the Road Transport Act, 1987 (Malaysia), are not to be included under these headings.

PLEASE NOTE ALL CLAIMS RELATED REPAIR CAN BE CARRIED OUT AT ANY WORKSHOP OF YOUR CHOICE OR AT ANY MSIG AUTHORISED WORKSHOP LISTED IN THE ATTACHED.

This Certificate is not transferable to a new owner of the vehicle. If for any reason the Policy is terminated during its currency, the Certificate must be returned to the Insurer within 7 days of the termination or if the Certificate has been lost or destroyed, a Statutory Declaration to that effect must be made. Failure to comply with this obligation is an offence under the Motor Vehicles (Third-Party Risks and Compensation) Act (Cap. 189).

I/WE HEREBY CERTIFY that the Policy to which this Certificate relates is issued in accordance with the provisions of the Motor Vehicles (Third-Party Risks and Compensation) Act (Chapter 189) and Part IV of the Road Transport Act, 1987 (Malaysia) or any Amendment, Act or Acts passed in substitution thereof.

MSIG Insurance (Singapore) Pte. Ltd.  
Approved Insurers

Amy Ler  
Senior Vice President, Agencies

Signature / Date

Counter-Signatory:  
Insure Network Services



CYCLE &amp; CARRIAGE

**CYCLE & CARRIAGE KIA PTE LTD**  
**PANDAN GARDENS CUSTOMER SERVICE CENTRE**

209 Pandan Gardens Singapore 609339 Tel: 65684567 Fax: 65651240

**ESTIMATE**

Co Reg No : 199405410K

GST Reg No : MR-8500111-X

Invoice Name & Address	Owner Name & Vehicle Info	
Low Yim Wah (Liu Yanhua)  BLK 312C CLEMENTI AVENUE 4 SINGAPORE 123312  Contact No Mobile: 98273228	Cust No/Name	/LOW YIM WAH (LIU YANHUA)
	Reg No/Reg Date	SLK6865G / 24/01/201
	Date In/Mileage	/ 0
	Chassis No	KNAFX411MH5676000
	Engine No	G4FGGH654892
	Make/Model	KIA/FORTE K3 1.6 A EX BRQ
	Colour/Trim	D7U PLANET BLUE / WK SATURN BLACK

Account No	Terms	Date/Time Printed	CSE	Operator	WIP No
CSM00081	Cash	31/01/2019/ 14:47	QUE	261 / Edwin Caina	44002
Description of Goods / Services		Qty	Unit Price	Disc%	Amount
E PNT88000 RENEW & RE-ALIGN RR DAMAGED PORTION: -RENEW RR BUMPER & BOOTLID -REPAIR RR END PNL ?					1100 1900.00
E PNT98000 RESpray RR BUMPER , BOOTLID & RR END PNL					840 1260.00
E PNT88000 REMOVE & REFIT BOOTLID COMPONENT					✓ 120.00
E PNT88000 REMOVE & REFIT SPARETYRE BOARD,TRIM & CARPET					✓? 120.00
A 54900099 CHECK WIRING ELECTRICAL SYSTEM					✓ 30.00
A 10028901 TO CARRY OUT DIAGNOSTIC CHECK USING HI-SCAN PRO TEST USING HI-SCAN PRO TEST					✓ 200.00
M SUNDRY APPLY ANTI CORROSION ON AFFECTED AREAS					40 80.00
M SUNDRY SUPPLY RR NUMBER PLATE WITH CASING					an 80.00
E PNT88000 REMOVE & REFIT REVERSE SENSOR					80 100.00
M SUNDRY TO SUPPLY REVERSE SENSOR					an ✓ 220.00
M SUNDRY TO SUPPLY C&C BADGE					an 40.00
M SUNDRY Sundries					20 30.00
M PANEL ASSY-TRUNK LTD		1.00	1491.00	00.00	40 1491.00
M HINGE ASSY-TRUNK LTD,LH		1.00	68.00	00.00	68.00
M HINGE ASSY-TRUNK LTD,RH		1.00	68.00	00.00	68.00
M LOGO ASSY-KIA SUB		1.00	37.00	00.00	37.00
M EMBLEM-CERATO		1.00	35.00	00.00	35.00
M EMBLEM FORTE		1.00	20.00	00.00	40 20.00

Confirm &amp; accepted by

Authorized signatory and company stamp

Validity of this estimate is 14 days from date of quote. This is a computer generated document, no signature is required. Estimated costs quoted are excluding GST. We would mention that the above estimate is based on our initial inspection and does not include any additional parts or labour which may be required after repair work has commenced. Occasionally worn or damaged parts are discovered after work has started and needed for repairs or replacement. However, should this occur, we would advise you. Please be informed that a deposit of 50% of the above estimate is payable before commencement of the work. Payment for this may be made in cash, credit card or cheque. You must also agree to pay full amount for renewal of the windscreen in the event of inadvertent breakage in the course of renewing the rubber seal or other repair requiring the removal of the windscreen.



CYCLE &amp; CARRIAGE

**CYCLE & CARRIAGE KIA PTE LTD**  
**PANDAN GARDENS CUSTOMER SERVICE CENTRE**

209 Pandan Gardens Singapore 609339 Tel: 65684567 Fax: 65651240



Co Reg No : 199405410K

**ESTIMATE**

GST Reg No : MR-8500111-X

Invoice Name & Address	Owner Name & Vehicle Info	
Low Yim Wah (Liu Yanhua)  BLK 312C CLEMENTI AVENUE 4 SINGAPORE 123312  Contact No Mobile: 98273228	Cust No/Name	/LOW YIM WAH (LIU YANHUA)
	Reg No/Reg Date	SLK6865G / 24/01/201
	Date In/Mileage	/ 0
	Chassis No	KNAFX411MH5676000
	Engine No	G4FGGH654892
	Make/Model	KIA/FORTE K3 1.6 A EX BRQ
	Colour/Trim	D7U PLANET BLUE / WK SATURN BLACK

Account No	Terms	Date/Time Printed	CSE	Operator	WIP No
CSM00081	Cash	31/01/2019/ 14:47	QUE	261 / Edwin Caina	44002

Description of Goods / Services	Qty	Unit Price	Disc%	Amount
M EMBLEM K3	1.00	15.00	00.00	15.00
M LATCH ASSY-TRUNK LID	1.00	112.00	00.00	112.00
M STRIKER ASSY-TRUNK LID	1.00	18.00	00.00	18.00
M W/STRIP-TRUNK LID OPNG	1.00	100.00	00.00	100.00
M COVER-RR BUMPER	1.00	688.00	00.00	688.00
M COVER-RR BUMPER,CTR	1.00	347.00	00.00	347.00
M BEAM-RR BUMPER	1.00	318.00	00.00	318.00
M STAY-RR BUMPER LH	1.00	120.00	00.00	120.00
M STAY-RR BUMPER RH	1.00	120.00	00.00	120.00
M GUARD-BUMPER REAR,RH	1.00	17.00	00.00	17.00
M BRACKET-RR BUMPER SIDE MTG,UH	1.00	29.00	00.00	29.00
M BRACKET-RR BUMPER SIDE MTG,RH	1.00	29.00	00.00	29.00

SURVEYOR NAME:

Tajika 97495749

SURVEYOR SIGNATURE:

Tajika

DATE:

17/2/19 @ 4pm

Ex \$500

REMARKS:

sure / whart.com. Not Authorize

05 days \* Ready before paint

**UKK Auto Consultants** hence notify  
 the Repairer of the following:

- To resurvey before/after spray painting
- To display damaged part(s) during resurvey
- Parts prices are subject to confirmation

Confirm &amp; accepted by

- Third party survey is on a "Without Prejudice" basis
- No illegal modification(s) is allowed
- Supplementary item(s) must be resurveyed and is subject to final approval from Insurance Company

Acknowledged by Repairer

Signature:

Authorized signatory and company stamp

	Nett	7,812.00
7% GST on	7812.00	546.84
<b>Total Payable</b>		<b>8,358.84</b>

Validity of this estimate is 14 days from date of quote. This is a computer generated document, no signature is required. Estimated costs quoted are excluding GST. We would mention that the above estimate is based on our initial inspection and does not include any additional parts or labour which may be required after repair work has commenced. Occasionally worn or damaged parts are discovered after work has started and needed for repairs or replacement. However, should this occur, we would advise you. Please be informed that a deposit of 50% of the above estimate is payable before commencement of the work. Payment for this may be made in cash, credit card or cheque. You must also agree to pay full amount for renewal of the windscreen in the event of inadvertent breakage in the course of renewing the rubber seal or other repair requiring the removal of the windscreen.





CYCLE &amp; CARRIAGE

**CYCLE & CARRIAGE KIA PTE LTD**  
**PANDAN GARDENS CUSTOMER SERVICE CENTRE**

209 Pandan Gardens Singapore 609339 Tel: 65684567 Fax: 65651240

**PRO-FORMA INVOICE**

Co Reg No : 199405410K

**THIS IS NOT AN OFFICIAL TAX INVOICE**

GST Reg No : MR-8500111-X

Invoice Name & Address	Owner Name & Vehicle Info
MSIG INSURANCE (S'PORE) PTE LTD	Cust No/Name /Mr Low Yim Wah (Liu Yanhua)
MOTOR CLAIM DEPARTMENT	Reg No/Reg Date SLK6865G / 24/01/2017
16 RAFFLES QUAY #24-01	Date In/Mileage 20/02/2019/ 35292
HONG LEONG BUILDING	Chassis/Package KNAFX411MH5676000 /KC17
SINGAPORE 048581	Engine No G4FGGH654892
Contact No 66431303	Make/Model KIA/FORTE K3 1.6 A EX BRQ
20/02/	Colour/Trim D7U PLANET BLUE / WK SATURN BLACK

Account No	Terms	Date/Time Printed	CSE	Operator	WIP No		
LA000006	Credit	11/04/2019/ 14:26	BLE	881 / Jojo Cheng	44002		
Description of Goods / Services				Qty	Unit Price	Disc%	Amount
E PNT88000							✓1100.00
RENEW & RE-ALIGN RR DAMAGED PORTION:							
-RENEW RR BUMPER & BOOTLID							
E PNT98000							✓ 840.00
RESPRAY RR BUMPER & BOOTLID							
E PNT88000							✓ 120.00
REMOVE & REFIT BOOTLID COMPONENT							
E PNT88000							? 120.00
REMOVE & REFIT SPARETYRE BOARD,TRIM & CARPET							
A 54900099							✓ 30.00
CHECK WIRING ELECTRICAL SYSTEM							
A 10028901							✓200.00
TO CARRY OUT DIAGNOSTIC CHECK USING HI-SCAN PRO TEST							
USING HI-SCAN PRO TEST							
M SUNDRY							✓ 40.00
APPLY ANTI CORROSION ON AFFECTED AREAS							
E PNT88000							✓ 80.00
REMOVE & REFIT REVERSE SENSOR							
M SUNDRY							✓40.00
TO SUPPLY C&C BADGE							
M SUNDRY							✓20.00
Sundries							
S SPECIALISTJOB							✓ 220.00
TO SUPPLY REVERSE SENSOR KIA K3 / D7U							
X EXC							-500.00
EXCESS							
X PANEL ASSY-TRUNK LID				1.00	1491.00	00.00	✓1491.00
X LOGO ASSY-KIA SUB				1.00	37.00	00.00	✓37.00
X EMBLEM-CERATO				1.00	35.00	00.00	✓35.00
X FORTE EMBLEM				1.00	★ 40.00	00.00	✓40.00
X EMBLEM K3				1.00	15.00	00.00	✓15.00
X COVER-RR BUMPER				1.00	688.00	00.00	✓ 688.00
X COVER-RR BUMPER,CTR				1.00	347.00	00.00	✓ 347.00

\* Price Change

This is not an official tax invoice.  
This is a computer generated document, no signature is required.



CYCLE &amp; CARRIAGE

**CYCLE & CARRIAGE KIA PTE LTD**  
**PANDAN GARDENS CUSTOMER SERVICE CENTRE**  
 209 Pandan Gardens Singapore 609339 Tel: 65684567 Fax: 65651240

**PRO-FORMA INVOICE**

Co Reg No : 199405410K

**THIS IS NOT AN OFFICIAL TAX INVOICE**

GST Reg No : MR-8500111-X

Invoice Name & Address	Owner Name & Vehicle Info	
<b>MSIG INSURANCE (S'PORE) PTE LTD</b>  <b>MOTOR CLAIM DEPARTMENT</b> <b>16 RAFFLES QUAY #24-01</b> <b>HONG LEONG BUILDING</b> <b>SINGAPORE 048581</b> <b>Contact No 66431303</b>  20/02/	<b>Cust No/Name</b>	/Mr Low Yim Wah (11u Yanhua)
	<b>Reg No/Reg Date</b>	SLK6865G / 24/01/2017
	<b>Date In/Mileage</b>	20/02/2019/ 35292
	<b>Chassis/Package</b>	KNAFX411MH5676000 /KC17
	<b>Engine No</b>	G4FGGH654892
	<b>Make/Model</b>	KIA/FORTE K3 1.6 A EX BRQ
	<b>Colour/Trim</b>	D7U PLANET BLUE / WK SATURN BLACK

Account No	Terms	Date/Time Printed	CSE	Operator	WIP No
LA000006	Credit	11/04/2019/ 14:26	BLE	881 / Jojo Cheng	44002

Description of Goods / Services	Qty	Unit Price	Disc%	Amount
X BRACKET-RR BUMPER SIDE MTG,RH	1.00	29.00	00.00	29.00
Z TEXT				
MSIG OD CLAIM (R)				
DOA: 30/01/2019				
SURVEYOR: TAUFIKH AIG 20/02/2019				
<h1>Pro Forma</h1>				
<i>Cycle &amp; Carriage celebrates 120 years.</i> <i>Visit <a href="http://www.cyclecarriage.com/120">www.cyclecarriage.com/120</a> for more info!</i>				

Parts	2,682.00	Nett	4,992.00
Labour	2,490.00	7% GST on	349.44
Standard Menu	0.00		
Specialist Job	220.00	Total Payable	5,341.44
Diagnostics Job	0.00		
Sundry/Others	-400.00		
Total(w/o GST)	4,992.00		

This is not an official tax invoice.  
 This is a computer generated document, no signature is required.



# LKK Auto Consultants Pte Ltd

(Co.Reg.No:199607198R)

51 Ubi Ave 1 #01-25, Paya Ubi Industrial Park

Singapore 408933

Tel: 6256-3561 Fax: 6844-8805 Email: sur@lkkauto.com; assignments@lkkauto.com

## VEHICLE DAMAGE INSPECTION REPORT

MSIG Insurance (Singapore) Pte. Ltd.  
4 Shenton Way, #21-01 SGX Centre 2  
Singapore 068807

Our File No: CS/MSG19003083/T1SD3N2

Date: 15/07/2019

### REFERENCE

Insured/Claimant:	LOW YIM WAH	Policy No:	A80465625QMY	
Date of Loss:	30/01/2019	Nature of Claim:	OD	Claim No: 584437

### DESCRIPTION & IDENTIFICATION OF VEHICLE

Reg No:	SLK6865G	Engine No:	G4FGGH654892
Make & Model:	KIA CERATO K3, 1.6 (A)	Chassis No:	KNAFX411MH5676000
Reg. Date:	24/01/2017 (Man. Year: 2016)	Odometer:	35292 km
Colour:	Grey		
Engine Capacity:	1591 cc		
Market Value/New Car Price:	S\$61,000.00		
Sum Insured (S\$):	Market Value/New Car Price		

### CONDITION OF VEHICLE AT THE TIME OF SURVEY

General Condition:	Steering (Serviceable):	Yes	Footbrake (Serviceable):	Yes
Handbrake (Serviceable):	Yes	Engine Modification:	No	Pre-accident Condition:

### CONDITION OF TYRES

Front Tyre Size:	205/55 R16	Rear Tyre Size:	205/55 R16
Front Left Side:	Nexen 6 mm	Rear Left Side:	Nexen 6 mm
Front Right Side:	Nexen 6 mm	Rear Right Side:	Nexen 6 mm

The above values represent the remaining tyre treads depth

### COST OF CLAIMS

	Repairer's	Adjuster's	Difference	Diff %
Parts	4,022.00	2,962.00	1,060.00	26.36
Miscellaneous Items	0.00	0.00	0.00	
Labour	3,810.00	2,530.00	1,280.00	33.60
Paintwork Labour	0.00	0.00	0.00	
Towing	0.00	0.00	0.00	
<b>Calculated Gross Total (S\$)</b>	<b>7,832.00</b>	<b>5,492.00</b>	<b>2,340.00</b>	<b>29.88</b>
<b>- Excess (S\$)</b>	<b>500.00</b>	<b>500.00</b>	<b>0.00</b>	<b>0.00</b>
<b>(S\$)</b>	<b>7,332.00</b>	<b>4,992.00</b>	<b>2,340.00</b>	<b>31.91</b>
<b>+ GST 7.00/7.00% (S\$)</b>	<b>513.24</b>	<b>349.44</b>	<b>163.80</b>	<b>31.91</b>
<b>Nett Amount (S\$)</b>	<b>7,845.24</b>	<b>5,341.44</b>	<b>2,503.80</b>	<b>31.91</b>

### INSPECTION

Date of Assignment:	18/02/2019	
Date Inspected:	19/02/2019 Inspected At:	Cycle & Carriage KIA Pte Ltd (Pandan Gardens) 209 Pandan Gardens Singapore 609339
Estimated Period of Repair:	5.0 days	

Adjuster: MOHD TAUFIKH BIN HAMID

Manager: Hiew May Fung

NOTE: This report represents our findings at the time and place of inspection stated herein. Such inspection has been carried out to the best of our knowledge and ability but any other liability under any other circumstances is hereby expressly excluded.

## REPAIR DETAILS

## Reference

<b>Part Source:</b>	MRM-SG	Version: 1.0 (Last Synchronised: 15 Jul 2019)
<b>Parts:</b>	143	KIA CERATO K3 1.6 (A) (Catalogue:Merimen Singapore 1.0)
<b>Labour:</b>	Repairer's	(Price-denominated Standard List)
<b>Print Code:</b>	(Unsubmitted, no print-code for SLK6865G)	
<b>Validity:</b>	These estimates are valid only if they contain the print code (above) on all estimate pages, running page numbers with the END OF ESTIMATES marker on the last estimate page	
<b>Further Info:</b>	Items/values not in reference catalogue are prefixed with an asterisk *.	

## Recommended Parts

No.	Qty	Part No.	Particulars	Condition	Repairer's	Amount
1	1		*PANEL ASSY-TRUNK LID	Bent	1,491.00 FS	*1,491.00 FS
2	1		*HINGE ASSY-TRUNK LID,LH	Repair	68.00 FS	*- FS
3	1		*HINGE ASSY-TRUNK LID,RH	Repair	68.00 FS	*- FS
4	1		*LOGO ASSY-KIA SUB	Necessary	37.00 FS	*37.00 FS
5	1		*EMBLEM-CERATO	Necessary	35.00 FS	*35.00 FS
6	1		*EMBLEM FORTE	Necessary	40.00 FS	*40.00 FS
7	1		*EMBLEM K3	Necessary	15.00 FS	*15.00 FS
8	1		*LATCH ASSY-TRUNK LID	Not Necessary	112.00 FS	*- FS
9	1		*STRIKER ASSY-TRUNK LID	Repair	18.00 FS	*- FS
10	1		*W/STRIP TRUNK LID IPNG	Not Necessary	100.00 FS	*- FS
11	1		*COVER-RR BUMPER	Deformed	688.00 FS	*688.00 FS
12	1		*COVER-RR BUMPER,CTR	Cut	347.00 FS	*347.00 FS
13	1		*BEAM-RR BUMPER	Not Necessary	318.00 FS	*- FS
14	1		*STAY-RR BUMPER LH	Not Necessary	120.00 FS	*- FS
15	1		*STAY-RR BUMPER RH	Not Necessary	120.00 FS	*- FS
16	1		*GUARD-BUMPER REAR,RH	Not Necessary	17.00 FS	*- FS
17	1		*BRACKET-RR BUMPER SIDE MTG,LH	Not Necessary	29.00 FS	*- FS
18	1		*BRACKET-RR BUMPER SIDE MTG,RH	Necessary	29.00 FS	*29.00 FS
19	1		*SUNDRIES	Necessary	30.00 FS	*20.00 FS
20	1		*REVERSE SENSOR	Not Working	220.00 FS	*220.00 FS
21	1		*C&C BADGE	Necessary	40.00 FS	*40.00 FS
22	1		*RR NUMBER PLATE WITH CASING	Not Necessary	80.00 FS	*- FS

F=Franchise part. S=SpcNett.

<b>Total Parts (\$\$)</b>	<b>4,022.00</b>	<b>2,962.00</b>
---------------------------	-----------------	-----------------

Report was unsubmitted during this print-out.



## Recommended Miscellaneous Items

There are no new miscellaneous items selected.

## Recommended Labour

No	Particulars	Lab.Type	Repairer's	Amount
<b>Labour Items</b>				
1	RENEW & RE-ALIGN RR DAMAGED PORTION:-RENEW RR BUMPER & BOOTLID.-REPAIR RR END PANEL	New	1,900.00	1,100.00
2	RESPRAY RR BUMPER,BOOTLID & RR END PNL	New	1,260.00	840.00
3	REMOVE & REFIT BOOTLID COMPONENT	New	120.00	120.00
4	REMOVE & REFIT SPARETYRE BOARD,TRIM & CARPET	New	120.00	120.00
5	CHECK WIRING ELECTRICAL SYSTEM	New	30.00	30.00
6	TO CARRY OUT DIAGNOSTIC CHECK USING HI-SCAN PRO TEST USING HI-SCAN PRO TEST	New	200.00	200.00
7	APPLY ANTI CORROSION ON AFFECTED AREAS	New	80.00	40.00
8	REMOVE & REFIT REVERSE SENSOR	New	100.00	80.00
<b>Gross Labour Cost (\$\$)</b>			<b>3,810.00</b>	<b>2,530.00</b>

Report was unsubmitted during this print-out.

< END OF ESTIMATES >