

22/03/2019

ASS. REC. BY:

REF:

C8/SMD19003000/Jed3n2

Special Instruction:

Survivor

ASSIGNMENT (Office)From (Person): Hong Shing Yi of SMD Date/Time: 18/2/2019

Estimated Cost: _____ Bill to: _____

OD / IP / WS / TP RES / OD RES / EVA / INV / MV / CSTo Inspect Vehicle No: SHF43FY Insured: SLK.336Gat Workshop m/s SMRT Tel: _____of 61 Woodlands Ind Pk R9Policy No: DIAMTPV01000744 Claim No: OMD1900891

Sum Insured: _____ Excess: _____

Make of Veh: _____ D.O.A. 14/2/2019
(Client's Record)

CA / REV / REP. / REV 24 HRS

H.O.D. Endorsement: _____

Date/Time: _____ Person Contacted: _____ Vehicle IN / OUT

Date/Time	Action/Instruction () Estimate
	<u>SHF43FY-X</u>
	<u>SLK.336G-X</u>
<u>22/02/19</u>	<u>@ 16:17 p.m. revised PA to Shing Yi v.s merman</u>

REF: SMO

ASSIGNMENT

From: _____ Date: _____

Estimated Cost: _____

OD / TP / WS / TP RES / OD RES / EVA / INV / MV

To Inspect Vehicle No: _____

at Workshop m/s _____

of _____

Insured: _____

Policy No. _____

Claims No. _____

Sum Insured: _____ Excess: _____

(Client's Record)

Make of Veh: _____

(Policy Condition)

Remark: The veh had commenced its
repair at the time of inspection.

N/S	O/S
<input checked="" type="checkbox"/>	<input type="checkbox"/>

Bal. or Market Value: _____

IDAC Accident Rpt: _____ Consistent? : Yes or No

GIA / PR Seen: _____ Consistent? : Yes or No

Est. Repairs: _____ days Res.: Yes or No

Lum Sum: _____ % 3 Val.: Yes or No

CA / REV / REP. / 24 HRS

Date: _____ Person Contacted: _____ Vehicle: IN / OUT

Veh No. SHF 437 Y Yr Regn: 20 Dec 2013Type: M.Car / M.Cycle / Bus / Van / Lorry / Taxi / Prime Mover /

Truck / Trailer or _____

Make: Toyota Prius C.C. 1798Colour: Maroon A/C: Insured / Std / NI / NA

Sp. Reading: _____ T/Radio: Insured / Std / NI / NA

Eng/No: _____

C/No: JTDKN36U605719228Gen. Cond: Good / Fair / Poor / BurntSteering: In order / Jammed / Leaked / Burnt or _____Brake: In order / Jammed / Leaked / Burnt or _____

Modi: Nil / S/Rim / STD A/Rim or _____

Tyre Size: F: 195/65 R15

R: _____

BS / DUN / EXNOVA / GY / FS / LIZA / MIC / OHTSU / PIR / SUMI /

TOYO / YOKO or Chilles

Front _____ Rear _____

R/Bal. 6 mm R/Bal. 6 mmL/Bal. 6 mm L/Bal. 6 mmD.O.A. 14/2/19 D.O.I. 18/2/19Survey held at SmartDes. of Damages: Frt / Rear / O/S / N/S / UIC / Rooftop or

The UIC / Chassis frame / Body Structure affected due to collision.

Date / Time	Action / Instruction
	02/19/2017
03/04/19	Confirmed H/S @ 2,700/- @ 5 day with Huse Jie (\$ 6,312.36 - red - 70%)
	SLK336G
	RECEIVED 03 APR 2019

Date/Time. File Pass to?

03/04/19

1) Typist
Date/Time. File Return to?

2)

☐ : Preli. Report☒ : Final ReportDays Of Repair: 5Resurvey No. of Trip: 1

Survey Fee:

Transportation:

) \$ + PS: \$

) Phone:

) Other:

TOTAL

350
10

360

Add Fee: ☐ : Site Insp (\$)☐ : Interview (\$)☐ : Tech. Invs (\$)☐ : Weekend (\$)

Report Format :

Lump Sum / I.B.I: (\$ 2,700/- H/S)

LKK Auto Consultants Pte Ltd (Co.Reg.No:199607198R)

51 Ubi Ave 1 #01-25, Paya Ubi Industrial Park

Singapore 408933

Tel: 6256-3561 Fax: 6844-8805 Email: sur@lkkauto.com;assignments@lkkauto.com

To: Sompoo Insurance Singapore Pte. Ltd.
50 Raffles Place
#05-01/06, Singapore Land Tower
Singapore 048623

From: LKK Auto Consultants Pte Ltd
51 Ubi Ave 1 #01-25
Paya Ubi Industrial Park
Singapore 408933

Attn: Hwang Shiang Yi

Date: 22 Feb 2019

Preliminary Advice

Insured Vehicle No	: SLK336G	Accident Date	: 14/02/2019
TP Vehicle No	: SHF437Y	Assignment Date	: 18/02/2019
Make	: TOYOTA PRIUS	Est. Duration of Repair	: 5 days
Date of Inspection	: 18/02/2019		
Inspection At	: Smrt Automotive Services Pte Ltd (HQ) No. 61 Woodlands Industrial Park E9, #04-04 Premium Building Singapore 757047		

Point of Impact / General Description of Damages

The vehicle sustained impact / damages n/s portion and parts claimed are consistent to the accident.

Repairer's Estimate (Gross)	:S\$	9,012.36
Revised Amount	:S\$	2,865.28
Check Items (Estimated)	:S\$	1,252.74
Total	:S\$	4,118.02

Lump Sum Repair	:S\$
-----------------	------

Total Loss Consideration

New for Old Value	:S\$
Pre-Accident Value	:S\$
COE / PARF Rebate	:S\$
Salvage Value	:S\$
Margin for Repair	:S\$

Remarks

- () The vehicle is repairable at our adjusted amount. We have also confirmed excess and policy coverage. Kindly let us have your authorisation.
- () The vehicle is uneconomical to be repaired, you are advised to invite tender for the wreck.
- (X) Other comments : TP : WP

...CLAIM SUBFOLDER...(New Assignment)

CLAIM SUBFOLDER TRACKING							
Case	Notified	Est Submitted	Adj Assigned	Adj Rpt	Adj Submitted	Ins Auth'd	Status
Main	15 Feb 2019		18 Feb 2019 11:13 Assign				New Assignment Cancel Case

Main	Reference	Claim Details	Documents	Show All					
CLAIM SUBFOLDER DETAILS [Created by insurer]									
Insured:	NAH PENG BOON, ID: S6801925G								
Main Claimant:	SMRT TAXIS PTE LTD, Co. Reg. No.: 198905369K								
Vehicle Reg. No.:	SHF437Y	Date of Loss:	14/02/2019 18:00 - :59						
Claim Type:	TP / CMTD1900891	Policy/Cover Note No.:	D19MTPV01000744 (Comprehensive)						
Vehicle Reg. No. (Insured):	SLK336G	Policy No. (Claimant):							
		Excess:							
Repairer:	Smrt Automotive Services Pte Ltd (HQ) No. 61 Woodlands Industrial Park E9, #04-04 Premium Building, 757047 Woodlands - Tel:								
Handling Insurer:	Sompo Insurance Singapore Pte. Ltd. (HQ) - Tel: 6461 6555 ... [Handled by Hwang Shiang Yi - 6329 5205]								
Adjuster:	LKK Auto Consultants Pte Ltd (HQ) - Tel: 6256-3561 ... [Final Rpt due 27/02/2019]								
Driver/Custodian (Insured):	NAH ALANG (), NRIC: S02012181, Tel: +6597304090								
ASSOCIATED MAIL RECEIVED View All Compose Case Mail									
There are no mail for this case.									
<input type="checkbox"/> ALL ASSOCIATED TASKS View All Search Tasks Create New Task Complete									
Due Date	Priority	Type	Task Group	Subject	Handler	Assigned By	Completed On	Created On	Done?
No results.									

Hwee Jie

Shirley Hiew (LKK Auto)

From: Yeo Poh Suan (Auto Svcs/ARC/AR & SC/Taxis) <YeoPohsuan@smrt.com.sg>
Sent: Tuesday, 2 April 2019 11:04 AM
To: Hwee Jie (LKK Auto)
Cc: Shirley Hiew (LKK Auto)
Subject: RE: SHF437Y

Hi,

Amount confirmed as per your recommendation, thanks.

Regards
Poh Suan

-----Original Message-----

From: Hwee Jie (LKK Auto) [mailto:hweejie@lkkauto.com]
Sent: Tuesday, 2 April 2019 9:19 AM
To: Yeo Poh Suan (Auto Svcs/ARC/AR & SC/Taxis)
Cc: Shirley Hiew (LKK Auto)
Subject: RE: SHF437Y

Hi poh suan,

Finalized L/S \$2,700/- 5days.

Best Regards,
Hwee Jie | Assistant Automotive Assessor

LKK Auto Consultants

Phone: 9180 3151 | Email: Hweejie@lkkauto.com | fax: 6256-4315 Blk 51, Paya Ubi Industrial Park, Ubi Avenue 1, #02-25 | S(408933)

-----Original Message-----

From: Yeo Poh Suan (Auto Svcs/ARC/AR & SC/Taxis) [mailto:YeoPohsuan@smrt.com.sg]
Sent: Thursday, 28 March, 2019 3:14 PM
To: Hwee Jie (LKK Auto)
Cc: SUR; CS A Team
Subject: SHF437Y

Hi Hwee Jie,

Attached herewith the repair estimate of SHF 437Y having Case No: TAX/02/19/2077.

There is no change to the approved amount of \$2,700 @ 5 working days under lump sum repair.

Cost of Repair invoice will be generated as approved.

Please finalize with me within 7 working day, thanks.

Thanks & Regards
Poh Suan

-----Original Message-----

From: Yeo Poh Suan (Auto Svcs/ARC/AR & SC/Taxis)

Sent: Thursday, 28 March 2019 3:01 PM

To: Yeo Poh Suan (Auto Svcs/ARC/AR & SC/Taxis)

Subject: Scan Data from FX-D421D6

SINGAPORE ACCIDENT STATEMENT

IMPORTANT NOTICE

1. Please report correctly the details of the accident to speed up the claims process.
2. This Form must be completed by the Policyholder and/or the Authorised Driver.
3. Information provided must be as truthful and accurate as possible. Any wilful misrepresentation or withholding of material facts may allow insurance companies to repudiate policy liability.
4. The issue and acceptance of this Form by insurance companies is not an admission of policy liability on the part of the insurance companies.
5. **Any false reporting may be referred to the Police for investigation.**
6. This report will be forwarded by the insurers of the GIA Records Management Centre established by the General Insurance Association of Singapore (GIA) for archiving and that copies of this report will, for a fee, be made available upon application by interested parties.
7. By the lodgement of this report to the insurers, you hereby consent to the archiving of this report at the centre and to copies of the report being made available aforesaid.

ACCIDENT STATEMENT

Date Of Report	15/02/2019 10:13
Date Of Accident	14/02/2019 18:45
Exact Location Of Accident	POH HUAT RD/JALAN TANI
Country/State of Loss	SINGAPORE

DETAILS OF OWN VEHICLE

Vehicle Registration Number	SHF437Y
Insured/Policyholder	
Name Of Registered Owner	SMRT TAXIS PTE LTD
Co Reg No	198905369K
Email Address	NOEMAIL
Mobile Phone No	
Alternative Phone No	OFFICE-80000000

Vehicle Particulars

Manufacturer	TOYOTA
Model	PRIUS TAXI-1.8 (A)
Exact Purpose for which vehicle was being used at time of accident	HIRE AND REWARD
Are you claiming under your own insurance policy for repair to your vehicle?	NO
If No, Please state action to be taken	THIRD PARTY
Vehicle Category	PRIVATE CAR

Insurance Company

Name of Insurance Company	MS FIRST CAPITAL INSURANCE LTD
Type Of Coverage	THIRD PARTY FIRE AND/OR THEFT
Fleet Policy	YES
Policy Number	D-18090213MFSH
Cover Note Number	

Driver

Name of Driver	ROZALI BIN MELAN
NRIC No	S1397807G
Date Of Birth	18/03/1959
Occupation	OUTDOOR
Date Of Driving Pass	07/03/1981
Driving Experience	37 YEARS AND 11 MONTHS
Gender	MALE
Mobile Number	(LOCAL) +65-80000000
Fax Number	
Contact Number	
Email Address	NOEMAIL

Address 11
 Postcode
 Was driver an employee of the Insured's Company NO
 If No, Relationship of the Driver with the Insured OTHER - HIRER
 Vehicle Registration Number of Driver's Own Vehicle -
 -
 -
 Insurance Company of Driver's Own Vehicle -
 -
 -

General Information of the Accident

Type Of Accident SIDE SWIPE
 Weather Conditions CLEAR
 Road Surface DRY

Other Information

Was any foreign vehicle involved in this accident? NO
 Number of vehicles (including own vehicle) involved in the accident 2
 Was any body injured in the Accident? NO
 Was any injured conveyed to hospital by ambulance? NO
 Was any other material or property damaged? YES
 I have been approached by unknown person(s) soliciting/offering accident claims assistance. NO
 Number of Passengers (Including Driver) 2
 Passenger 1
 NAME: : JEN
 GENDER: : FEMALE

Details of Police Action

Was the accident reported to the police? YES
 If Yes, Please state which Police Station
 Police Station Name HOGANG N.P.C
 Police Station Address ROAD: 60 HOUGANG AVE 9 SINGAPORE 538775 , POSTCODE: 538775 , COUNTRY: SINGAPORE
 Police Station Contact TEL NO: - FAX NO:
 Was notice of intended Prosecution given? NO
 If Yes, against whom?

Circumstances of Accident

REFER TO POLICE REPORT - T/20190215/2003 REFER TO POLICE REPORT - T/20190215/2003 ON THE 14/02/2019 AT ABOUT 1848HRS, I WAS DRIVING ALONG POH HUAT ROAD TOWARDS JALANI TANI. WHEN I WAS DRIVING, A CAR CAME OUT FROM ONE OF THE PRIVATE ESTATES AND KNOCKED ONTO THE LEFT SIDE OF MY CAR. I THEN ALIGHTED AND TOOK DOWN THE OTHER DRIVERS PARTICULARS. NONE OF US WERE INJURED AT THE POINT OF TIME. NO TRAFFIC POLICE OR AMBULANCE CAME DOWN TO SCENE. I HAVE AN IN-CAR CAMERA IN MY CAR BUT I AM UNSURE IF IT CAPTURED THE ACCIDENT. MY PASSENGER NAMED JEN SAID THAT SHE IS WILLING TO BE MY WITNESS TO THE ACCIDENT. I AM MAKING THIS REPORT FRO MY COMPANY'S RECORD PURPOSES.

Attachment(s)

Are accident photos available for attachment? YES
 Was there any video captured by Car Camera? NO
 Was there any audio recorded? NO

DETAILS OF OTHER VEHICLE PROPERTY 1

Vehicle Registration Number SLK336G
 Vehicle Make/Model/Colour
 Details Of Properties
 Vehicle Category PRIVATE CAR

Name of Driver	NAH ALANG
NRIC/Passport Number	S0201218I
Contact Number	
Address	
Postcode	
Insurance Company Name	
Nature Of Damage	
No. Of Passenger (Including Driver)	

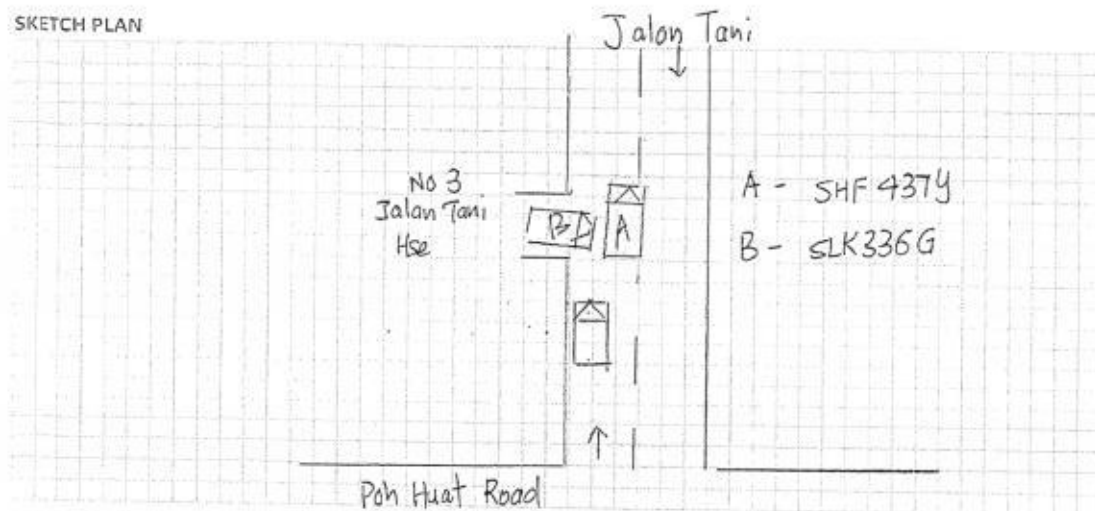

DESCRIBE CIRCUMSTANCES OF THE ACCIDENT

[illegible]

DECLARATION

I/We declare the foregoing particulars are true in every respect.



Policyholder's Signature
Date & Time:

Driver's Signature
(If driver is not the policyholder)
Date & Time:

Reporting Centre Personnel's Signature
Name: _____
NRIC/FIN No.: _____

SKETCH PLAN

IMPORTANT NOTICE

1. Please report correctly the details of the accident to speed up the claims process.
2. This Form must be completed by the Policyholder and/or the Authorised Driver.
3. Information provided must be as truthful and accurate as possible. Any wilful misrepresentation or withholding of material facts may allow insurance companies to repudiate policy liability.
4. The issue and acceptance of this Form by insurance companies is not an admission of policy liability on the part of the insurance companies.
5. Any false reporting may be referred to the Police for investigation.
6. The report will be forwarded by the insurers of the GIA Records Management Centre established by the General Insurance Association of Singapore (GIA) for archiving and that copies of this report will for a fee be made available upon application by interested parties.
7. By the lodgment of this report to the insurers, you hereby consent to the archiving of this report at the centre and to copies of the report being made available aforesaid.
8. **Consent under the Personal Data Protection Act (PDPA)**

I understand, acknowledge, agree and consent that:

- (a) My insurer, my workshop and the General Insurance Association of Singapore ("GIA") may/are permitted to collect, use, disclose and/or process my personal data/personal information set out in this [form] and any other personal information provided by me or possessed by my insurer (collectively the "Personal Information") and disclose and transfer such Personal Information to all insurer(s) who have insured vehicle(s) involved in this accident (all insurer(s) who have insured vehicle(s) involved in this accident shall be collectively referred to as the "Insurers"), the Insurers' lawyers/law firms, the Monetary Authority of Singapore and any relevant government agency/authority (such as the police), for the purpose(s) of:
 - (i) processing, handling and/or dealing with my claims including the settlement of the claims and any necessary investigations relating to the claims;
 - (ii) investigating the accident and/or my claims;
 - (iii) carrying out and/or dealing with my instructions or responding to any enquiries by me;
 - (iv) administering my claims (including the mailing of correspondence, statements, invoices, reports or notices to me, which could involve disclosure of certain personal data about me to bring about delivery of the same as well as on the external cover of envelopes/mail packages); and/or
 - (v) complying with applicable law in administering, processing, handling and/or dealing with my claims (collectively the "Purposes")
- (b) all insurer(s) who have insured vehicle(s) involved in this accident and the Insurers' lawyers/law firms, may/are permitted to collect, use, disclose and/or process my Personal Information for one or more of the above Purposes; and
- (c) my Personal Information may/can be disclosed by any of the Insurers and/or GIA to their third party service providers or agents (including their lawyers/law firms), which may be sited outside of Singapore, for one or more of the above Purposes.
- (d) my Personal Information will also be collected and used to compile claims history for the purpose of fraud detection, investigation and management in present and all future claims.
- (e) the information so collected under (d) above may be shared / disclosed:
 - (i) to all insurers and/or any other third parties that assist in evaluating, investigating, controlling or managing fraud, regulators, law enforcement and government agencies as reasonably required for the purposes stated, or
 - (ii) for complying with requirements under any regulations, laws or court orders.

 Policyholder's Signature
 Date & Time:

 Driver's Signature
 (If driver is not the policyholder)
 Date & Time: 15/2/2019

 Reporting Centre Personnel's Signature
 Name:
 NRIC/FIN No.:



**SINGAPORE
POLICE FORCE**



T/20190215/2003

Police Station Of Origin:
Hougang N.P.C
60 Hougang Avenue 9 SINGAPORE 538775
Tel No: 1800-4890999

1 of 3

Report No. T/20190215/2003

REPORT OF A TRAFFIC ACCIDENT

Date/Time Report Made: 15/02/2019 00:20		Vide Report No.:		Station Diary No.: 14
Informant's Particulars				
Name of Informant: ROZALI BIN MELAN		Address: APT BLK 581 BUANGKOK GREEN #05-504 SINGAPORE 530581		
ID Type / ID No.: NRIC NO / S1397807G		Contact No.: Home/Office: Mobile: 90558604		
Nationality: SINGAPORE CITIZEN		Email:		
Sex: Male	Age: 59	Date of Birth: 18/03/1959	Type of Informant: Driver	
Race: Malay		Language:		Institution / School Name:
Occupation: Taxi Driver		Driving Licence Information: Class: 3 Date of Expiry:		

General Information of the Accident

Type of Accident:	Non-Injury Others	Drink Drive: No	Date/Time of Accident: 14/02/2019 18:45	Type of Location:
Location: POH HUAT ROAD towards Jln Tani				
Weather:		Road Surface:	Road Speed Limit:	
Traffic Flow:		Traffic Control:	Traffic Volume:	
Type of Collision:				Anyone conveyed by ambulance: No

Details of Vehicle Involved

Vehicle No	Type	Make	Model	Color	Condition	No of Passenger
SHF437Y	Car	TOYOTA			Slightly Damaged	1
SLK336G	Car	TOYOTA			Slightly Damaged	1

Details of Person Involved

Any Pedestrian Involved: No	
No. of Pedestrians Injured: NIL	Use of Pedestrian Crossing: NA



**SINGAPORE
POLICE FORCE**



T/20190215/2003

Police Station Of Origin:
Hougang N.P.C
60 Hougang Avenue 9 SINGAPORE 538775
Tel No: 1800-4890999

2 of 3

Report No. T/20190215/2003

CONTINUATION OF REPORT

Driver:			
Name	ROZALI BIN MELAN	ID No.	S1397807G
Related Vehicle	SHF437Y (Car)	Contact No.	90558604
Hospital/Clinic	NIL	Class of Driving Licence & Expiry Date	Class: 3 Date of Expiry: NIL
Date Treatment	NIL	Date Discharge	NIL
No. of Days granted Medical Leave	NIL	Degree of Injury	NIL
Driver:			
Name	Nah Alang	ID No.	S0201218I
Related Vehicle	SLK336G (Car)	Contact No.	63483608
Hospital/Clinic	NIL	Class of Driving Licence & Expiry Date	Class: NIL Date of Expiry: NIL
Date Treatment	NIL	Date Discharge	NIL
No. of Days granted Medical Leave	NIL	Degree of Injury	NIL

Brief Details.

On the 14/02/2019 at about 1848hrs, I was driving along Poh Huat Road towards Jalan Tani. When I was driving, a car came out from one of the private estates and knocked onto the left side of my car. I then alighted and took down the other driver's particulars. None of us were injured at the point of time.

No traffic police or ambulance came down to scene. I have an in-car camera in my car but I am unsure if it had captured the accident. My passenger named Jen (84289449) said that she is willing to be my witness to the accident. I am making this report for my company's record purposes.



**SINGAPORE
POLICE FORCE**



T/20190215/2003

Police Station Of Origin:
Hougang N.P.C
60 Hougang Avenue 9 SINGAPORE 538775
Tel No: 1800-4890999

3 of 3

Report No. T/20190215/2003

CONTINUATION OF REPORT

Sketch Plan

Informant is not able to provide sketch plan

IMPORTANT: Please attach a copy of your vehicle's Insurance Certificate to this report. If you don't have the certificate with you now, please fax a copy to 65474885 stating the **report number** as reference.

Signature Of Officer Recording The Report:

F /

Sgt 2 GABRIEL LEE BO WENG

Signature Of Informant:

Signature Of Interpreter:

Not applicable

Date/Time:

15/02/2019 00:20

Officer-In-Charge-Of-Case:

TP / GIA /

Staff Sgt WONG SIEU LUI

Contact No: 65476151

Signature:

SN 085

Classification Of Case:

Authentication Stamp

NP168

Singapore Police Force



Case Details

Case Reference Number : TAX/02/19/2077
 Type of Repair : Accident Repair
 Vehicle Registration Number : SHF437Y

Company Type : SMRT Taxis Pte Ltd
 Estimation ID : EST-5746-ID
 Assigned By : Taxi Claims Manager Team

Insurance Company Name : Sompo Insurance Singapore Pte. Ltd
 Accident Date and Time : 14/02/2019 10:45 AM
 Vehicle Age(In Months) : 62

Documents / Photographs

[View Documents / Photographs](#)

Total Documents: 1

Estimation Details

Spare Part's Cost Detail

SMRT Recommendation												Surveyor Approval		
BOM Type	Costing Type	Portion	Material Number	Part Name	Qty	List Price Per Unit(\$)	List Price(\$)	Dis(%)	Final Price(\$)	Repair/ Replace	Surveyor Quantity	Surveyor Final Price(\$)	Repair/Replace	Remarks
One Time Key In	Main			BUMPER REAR	1	458.60	458.60	25.00	343.95	Replace	1	0	Repair	R
One Time Key In	Main			PIXEL STICKER	2	60.00	120.00	0.00	120.00	Replace	2	120.00	Replace	NEC
One Time Key In	Main			BUMPER LIP COVER RR/LH	1	72.20	72.20	25.00	54.15	Replace	0	0	Not Give	X M
One Time Key In	Main			BUMPER SEAL, RR LH	1	88.90	88.90	25.00	66.68	Replace	0	0	Not Give	X M
One Time Key In	Main			BUMPER SIDE RETAINER RR/LH	1	94.80	94.80	25.00	71.10	Replace	0	0	Not Give	X M
One Time Key In	Main			FENDER RR/LH	1	766.80	766.80	25.00	575.10	Replace	1	0	Repair	R
One Time Key In	Main			SMRT LOGO	1	7.80	7.80	0.00	7.80	Replace	1	7.80	Replace	NEC
One Time Key In	Main			STICKER DECAL 6555 8888	1	21.60	21.60	0.00	21.60	Replace	1	21.60	Replace	NEC
One Time Key In	Main			FENDER LINER RR/LH	1	141.30	141.30	25.00	105.98	Replace	0	0	Not Give	X M
One Time Key In	Main			QUARTER GLASS RR/LH	1	168.10	168.10	25.00	126.07	Replace	0	0	Not Give	X M

Total Spare Part Cost 5,851.70

Surveyor Total 925.28

Lump Sum Discount (%) 20.00

Lump Sum Dis (%) 20

Final Spare Part Cost 4,681.36

Final Sur Total 740.22

SMRT Recommendation											Surveyor Approval			
BOM Type	Costing Type	Portion	Material Number	Part Name	Qty	List Price Per Unit(\$)	List Price(\$)	Dis(%)	Final Price(\$)	Repair/ Replace	Surveyor Quantity	Surveyor Final Price(\$)	Repair/Replace	Remarks
One Time Key In	Main			SEALANT W/SCREEN	1	37.00	37.00	0.00	37.00	Replace	0	0	Not Give	X m
One Time Key In	Main			WHEEL, DISC	1	1,490.20	1,490.20	25.00	1,117.65	Replace	1	0	Repair	R
One Time Key In	Main			MOULDING BODY, LH	1	673.60	673.60	25.00	505.20	Replace	1	0	Repair	R
One Time Key In	Main			DOOR RR/LH	1	954.50	954.50	25.00	715.88	Replace	1	715.88	Replace	DD
One Time Key In	Main			CHECK ASSY, RR DOOR,	1	150.30	150.30	25.00	112.73	Replace	0	0	Check	X m
One Time Key In	Main			DOOR HINGE LOWER RR/LH	1	72.20	72.20	25.00	54.15	Replace	0	0	Check	X m
One Time Key In	Main			DOOR HINGE UPPER RR/LH	1	81.70	81.70	25.00	61.28	Replace	0	0	Check	X m
One Time Key In	Main			DOOR LOCK RR/LH	1	709.30	709.30	25.00	531.97	Replace	0	0	Check	X m
One Time Key In	Main			DOOR LOCK STRIKER	1	40.50	40.50	25.00	30.38	Replace	0	0	Check	X m
One Time Key In	Main			DOOR FRT/LH	1	894.40	894.40	25.00	670.80	Replace	1	0	Repair	R
One Time Key In	Main			STICKER DECAL SMRT (DOOR)	1	60.00	60.00	0.00	60.00	Replace	1	60.00	Replace	NEC
One Time Key In	Main			DOOR LOCK FRT/LH	1	575.80	575.80	25.00	431.85	Replace	0	0	Check	X m
One Time Key In	Main			DOOR LOCK STRIKER	1	40.50	40.50	25.00	30.38	Replace	0	0	Check	X m
Total Spare Part Cost									5,851.70	Surveyor Total				
Lump Sum Discount (%)									20.00	Lump Sum Dis (%)				
Final Spare Part Cost									4,681.36	Final Sur Total				

Labour's Cost Detail

S.No.	Costing Type	Job Scope	SMRT Recommendation(\$)	Surveyor Adjustment(\$)	Remarks
1	Main	TO REPAIR LH PORTION	1,014.00	800	
Total:			1,014.00	800.00	

Spray Cost Detail

S.No.	Costing Type	Job Scope	SMRT Recommendation(\$)	Surveyor Adjustment(\$)	Remarks
1	Main	TO RESPRAY FRONT DOOR LH	378.00	200	
2	Main	TO RESPRAY ROCKER PANEL MOULDING	180.00	100	
3	Main	TO RESRAY REAR DOOR LH	378.00	200	
4	Main	TO RESPRAY REAR FENDER LH	378.00	200	
5	Main	TO RESPRAY RIM	180.00	50	
6	Main	TO RESPRAY REAR BUMPER	378.00	200	
Total:			1,872.00	950.00	

Other Cost Detail

S.No.	Costing Type	Job Scope	SMRT Recommendation(\$)	Surveyor Adjustment(\$)	Remarks
1	Main	TO CHECK WIRING AND SYSTEM FUNCTION	80.00	40	
2	Main	TO TRANSFER DOOR MECHANISM	240.00	50	
3	Main	TO REMOVE / REFIT SEAT	120.00	0	
4	Main	TO PROVIDE LABOUR & MATERIAL FOR SOLAR FILM (NET)	125.00	0	
5	Main	TO REMOVE & REFIT FUEL TANK	120.00	0	
6	Main	TO DO WHEEL ALIGNMENT / TYRE BALANCING	120.00	60	
7	Main	TO REMOVE AND REFIT TYRE RIM (SPRAYING PURPOSE)	120.00	40	
8	Main	TO REMOVE & REFIT REAR QUARTER GLASS LH	120.00	0	
9	Main	TO REMOVE AND INSTALL LUGGAGE COMPARTMENT TRIM TO FACILITATE REPAIR.	120.00	0	
10	Main	TO TEST AND REFIX REVERSE SENSOR SYSTEM	120.00	0	
11	Main	TO REPLACE SUNDRY PARTS	100.00	0	
12	Main	TO WASH AND VACUUM	60.00	0	
Total:			1,445.00	190.00	

12051.10

Summary

Estimator Assessment(\$)

Surveyor Assessment(\$)

	Estimator Assessment(\$)	Surveyor Assessment(\$)
Total Spare Part Detail	4,681.36	740.22
Total Labour Cost	1,014.00	800.00
Total Spray Painting	1,872.00	950.00
Other	1,445.00	190.00
Overall Total	9,012.36	2,680.22
Lump Sum Repair Option		✓
Lump Sum Total	9,000.00	2,700.00
Surveyor Approved Amount		2,700.00
No of Repair Days*	7	5
Remarks		L/S REPAIR, PHOTO AFTER PAINT.

Surveyor Name

Hwee jie

Signature

25/2/19

Save

Clear

Survey Date

18/02/2019

LKK Auto Consultants hence notify the Repairer of the following:

- To resurvey before/after spray painting
- To display damaged part(s) during resurvey
- Parts prices are subject to confirmation
- Third party survey is on a "Without Prejudice" basis
- No illegal modification(s) is allowed
- Supplementary item(s) must be resurveyed and is subject to final approval from Insurance Company

Acknowledged by Repairer

Signature:

Date:

12051.10

Shirley

Section A - Accident Details

Registration Number	SHF437Y
Case Reference Number	TAX/02/19/2077
Registration Date	20/12/2013
Company Type	SMRT Taxis Pte Ltd
Make	TOYOTA
Model	PRIUS
Name of Driver	ROZALI BIN MELAN
Type of Accident	Head To Side
Accident Date and Time	14/2/2019 6:45 PM
Accident Reported Date and Time	15/2/2019 10:24 AM
Is Surveyor Required?	Yes
Survey by	
Vehicle is Towed Back?	No
Towed Back Date and Time	
Replacement Vehicle issued?	No
Job Card Number	24100130
Special Instruction to ARC, if any	TP
Prepared Date and Time	16/2/2019 9:57 AM
Chassis Number	
Mileage	
Work Shop	
Repair Completion Date and Time	

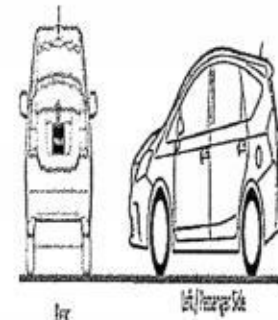
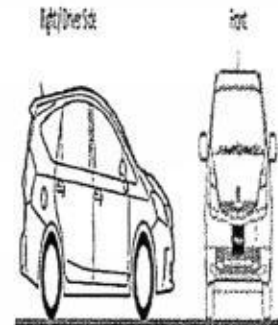

14/2/2019

Section B - Summary of Repair Estimates

Summary of Repair Estimates		
	Quotation from ARC	Adjusted by Surveyor, if applicable
Total Labour Cost	\$1,014.00	\$800.00
Total Spray Cost	\$1,872.00	\$950.00
Total Spare Part Cost	\$4,681.36	\$740.22
Total Other Cost	\$1,445.00	\$190.00
TOTAL COST	\$9,012.36	\$2,680.22
Lump Sum Total	\$9,000.00	\$2,700.00 (L/S)
Number of Repair Days	7.0	5.0
Prepared / Adjusted By	Tuck Foo Kok	Hwee Jie (LKK) / Sompo
ARC / Surveyor Sign Off Date	19/02/2019 8:36 AM	18/02/2019 3:34 PM
Signature		
Remarks		L/S REPAIR, PHOTO AFTER PAINT.

Section C - Quotation and Accident Invoice Details

Quotation Number	QN-1903-0046	Invoice Number	
Quotation Date	03.03.2019	Invoice Date	
Invoice Amount		Prepared Date	

Section D - Details of Repair Estimates

Part 1 - Labour Works

Job Scope	Quotation from AR	Adjusted by Surveyor, if applicable
TO REPAIR LH PORTION	\$1,014.00	\$800.00
Total Labour	\$1,014.00	\$800.00

Part 2 - Spray Painting & Panel Beating Related Works

Job Scope	Quotation from ARC	Adjusted by Surveyor, if applicable
TO RESPRAY FRONT DOOR LH	\$378.00	\$200.00
TO RESPRAY ROCKER PANEL MOULDING	\$180.00	\$100.00
TO RESRAY REAR DOOR LH	\$378.00	\$200.00
TO RESPRAY REAR FENDER LH	\$378.00	\$200.00
TO RESPRAY RIM	\$180.00	\$50.00
TO RESPRAY REAR BUMPER	\$378.00	\$200.00
Total Spray Painting & Panel Beating	\$1,872.00	\$950.00

Part 3 - Other Costs - Accident and Accident Repair Related Expense

Job Scope	Quotation from ARC	Adjusted by Surveyor, if applicable
TO CHECK WIRING AND SYSTEM FUNCTION	\$80.00	\$40.00
TO TRANSFER DOOR MECHANISM	\$240.00	\$50.00
TO REMOVE / REFIT SEAT	\$120.00	\$0.00
TO PROVIDE LABOUR & MATERIAL FOR SOLAR FILM (NET)	\$125.00	\$0.00
TO REMOVE & REFIT FUEL TANK	\$120.00	\$0.00
TO DO WHEEL ALIGNMENT / TYRE BALANCING	\$120.00	\$60.00
TO REMOVE AND REFIT TYRE RIM (SPRAYING PURPOSE)	\$120.00	\$40.00
TO REMOVE & REFIT REAR QUARTER GLASS LH	\$120.00	\$0.00
TO REMOVE AND INSTALL LUGGAGE COMPARTMENT TRIM TO FACILITATE REPAIR	\$120.00	\$0.00
TO TEST AND REFIX REVERSE SENSOR SYSTEM	\$120.00	\$0.00
TO REPLACE SUNDRY PARTS	\$100.00	\$0.00
TO WASH AND VACUUM	\$60.00	\$0.00
Total Other Costs	\$1,445.00	\$190.00

Part 4 - Spare Parts / Material Usage

Part Number	Portion	Stock Number	Part Name	Quantity	List Price (\$)	Discount (%)	Final Price (\$)	Estimator Approved	Surveyor Approved
		52159-47905	BUMPER REAR	1.00	\$458.60	100.00	\$0.00	Replace	Repair
			PIXEL STICKER	2.00	\$60.00	0.00	\$120.00	Replace	Replace
		76088-47020	BUMPER LIP COVER RR/LH	0.00	\$72.20	0.00	\$0.00	Replace	Not Given
		52592-47021	BUMPER SEAL, RR LH	0.00	\$88.90	0.00	\$0.00	Replace	Not Given

nlc
 nn
 nn



SMRT Accident Vehicle Repair Estimates

SMRT Automotive Services Pte Ltd
80 Woodlands Industrial Park EA, Singapore 757705
FAX Number : 63655592
Estimator Telephone Number : 63652623
Accident Reporting Number : 68652572

Date Generated : 26/03/2019

User ID : PohSuan

	52576-47020	BUMPER SIDE RETAINER RR/LH	0.00	\$94.80	0.00	\$0.00	Replace	Not Given	X	nn
	61602-47091	FENDER RR/LH	1.00	\$766.80	100.00	\$0.00	Replace	Repair	R	
		SMRT LOGO	1.00	\$7.80	0.00	\$7.80	Replace	Replace	/	nec
		STICKER DECAL 6555 8888	1.00	\$21.60	0.00	\$21.60	Replace	Replace	/	nec
	65638-47021	FENDER LINER RR/LH	0.00	\$141.30	0.00	\$0.00	Replace	Not Given	X	nn
	62720-47031	QUARTER GLASS RR/LH	0.00	\$168.10	0.00	\$0.00	Replace	Not Given	X	nn
		SEALANT W/SCREEN	0.00	\$37.00	0.00	\$0.00	Replace	Not Given	X	nn
	42611-47140	WHEEL, DISC	1.00	\$1,490.20	100.00	\$0.00	Replace	Repair	R	
	75852-47900	MOULDING BODY, LH	1.00	\$673.60	100.00	\$0.00	Replace	Repair	R	
	67004-47080	DOOR RR/LH	1.00	\$954.50	25.00	\$715.88	Replace	Replace	/	Buc
	68630-47031	CHECK ASSY, RR DOOR,	0.00	\$150.30	0.00	\$0.00	Replace	Check	X	nn
	68780-52031	DOOR HINGE LOWER RR/LH	0.00	\$72.20	0.00	\$0.00	Replace	Check	X	nn
	68760-20122	DOOR HINGE UPPER RR/LH	0.00	\$81.70	0.00	\$0.00	Replace	Check	X	nn
	69060-47080	DOOR LOCK RR/LH	0.00	\$709.30	0.00	\$0.00	Replace	Check	X	nn
	69410-33010	DOOR LOCK STRIKER	0.00	\$40.50	0.00	\$0.00	Replace	Check	X	nn
	67002-47070	DOOR FRT/LH	1.00	\$894.40	100.00	\$0.00	Replace	Repair	R	
		STICKER DECAL SMRT (DOOR)	1.00	\$60.00	0.00	\$60.00	Replace	Replace	/	nec
	69040-47070	DOOR LOCK FRT/LH	0.00	\$575.80	0.00	\$0.00	Replace	Check	X	nn
	69410-33010	DOOR LOCK STRIKER	0.00	\$40.50	0.00	\$0.00	Replace	Check	X	nn
Total				\$7,660.10		\$925.28				

Added Spare Parts / Material Usage After Surveyor Signed off

Part Number	Portion	Stock Number	Part Name	Quantity	List Price \$	Discount (%)	Final Price (\$)	ARC Check	Surveyor Check
Total									

925.28
- 20%
740.22
+ 800.00
+ 1140.00

2680.22
Ls \$2700/-

2865.28

LKK Auto Consultants Pte Ltd (Co.Reg.No:199607198R)

51 Ubi Ave 1 #01-25, Paya Ubi Industrial Park

Singapore 408933

Tel: 6256-3561 Fax: 6844-8805 Email: sur@lkkauto.com;assignments@lkkauto.com

VEHICLE DAMAGE INSPECTION REPORT

Our File No: CS/SMO19003020/JSD3N2

Date: 08/04/2019

REFERENCE

Handling Insurer:	Sompo Insurance Singapore Pte. Ltd.	Policy No:	D19MTPV01000744
Claimant Vehicle No :	SHF437Y	Insured Vehicle No :	SLK336G
Date of Loss:	14/02/2019	Nature of Claim:	TP
		Claim No:	CMTD1900891

DESCRIPTION & IDENTIFICATION OF VEHICLE

Reg No:	SHF437Y	Engine No:	2ZR5922118
Make & Model:	TOYOTA PRIUS, 1.8 (A)	Chassis No:	JTDKN36U605719228
Reg. Date:	20/12/2013 (Man. Year: 2013)	Odometer:	0 km
Colour:	Maroon		
Engine Capacity:	1798 cc		
Market Value/New Car Price:	N/A		
Sum Insured (\$\$):	Market Value/New Car Price		

CONDITION OF VEHICLE AT THE TIME OF SURVEY

General Condition:	Steering (Serviceable):	Yes	Footbrake (Serviceable):	Yes
Handbrake (Serviceable):	Yes	Engine Modification:	No	Pre-accident Condition:

CONDITION OF TYRES

Front Tyre Size:	195/65R15	Rear Tyre Size:	195/65R15
Front Left Side:	Chilles 6 mm	Rear Left Side:	Chilles 6 mm
Front Right Side:	Chilles 6 mm	Rear Right Side:	Chilles 6 mm

The above values represent the remaining tyre treads depth

COST OF CLAIMS

	Repairer's	Adjuster's	Difference	Diff %
Parts	7,845.10	925.28	6,919.82	88.21
Miscellaneous Items	0.00	0.00	0.00	
Labour	4,206.00	1,940.00	2,266.00	53.88
Paintwork Labour	0.00	0.00	0.00	
Towing	0.00	0.00	0.00	
Calculated Gross Total (\$\$)	12,051.10	2,865.28	9,185.82	76.22
Approved Total (Overridden) (\$\$)		2,700.00		
Nett Amount (\$\$)	12,051.10	2,700.00	9,351.10	77.60

INSPECTION

Date of Assignment:	18/02/2019	
Date Inspected:	18/02/2019 Inspected At:	Smrt Automotive Services Pte Ltd (HQ) No. 61 Woodlands Industrial Park E9, #04-04 Premium Building Singapore 757047

Estimated Period of Repair: 5.0 days

Adjuster: ONG HWEE JIE

Manager: Hiew May Fung

NOTE: This report represents our findings at the time and place of inspection stated herein. Such inspection has been carried out to the best of our knowledge and ability but any other liability under any other circumstances is hereby expressly excluded.

REPAIR DETAILS

Reference

Part Source: MRM-SG	Version: 1.0 (Last Synchronised: 08 Apr 2019)
Parts: 144	TOYOTA PRIUS 1.8 (A) (Catalogue:Merimen Singapore 1.0)
Labour: Repairer's	(Price-denominated Standard List)
Print Code: (Unsubmitted, no print-code for SHF437Y)	
Validity:	These estimates are valid only if they contain the print code (above) on all estimate pages, running page numbers with the END OF ESTIMATES marker on the last estimate page
Further Info:	Items/values not in reference catalogue are prefixed with an asterisk *.

Recommended Parts

No.	Qty	Part No.	Particulars	Condition	Repairer's	Amount
1	1		*DOOR RR/LH (DISC 25%)	Dented	954.50 F	*715.88 F
2	2		*PIXEL STICKER (SN)	Necessary	120.00 F	*120.00 F
3	1		*SMRT LOGO (SN)	Necessary	7.80 F	*7.80 F
4	1		*STICKER DECAL 65558888 (SN)	Necessary	21.60 F	*21.60 F
5	1		*STICKER DECAL SMRT (DOOR)(SN)	Necessary	60.00 F	*60.00 F
6	1		*BUMPER LIP COVER RR/LH	Not Necessary	72.20 F	*- F
7	1		*BUMPER SEAL,RR LH	Not Necessary	88.90 F	*- F
8	1		*BUMPER SIDE RETAINER RR/LH	Not Necessary	94.80 F	*- F
9	1		*FENDER LINER RR/LH	Not Necessary	141.30 F	*- F
10	1		*QUARTER GLASS RR/LH	Not Necessary	168.10 F	*- F
11	1		*SEALANT W/SCREEN	Not Necessary	37.00 F	*- F
12	1		*CHECK ASSY,RR DOOR	Not Necessary	150.30 F	*- F
13	1		*DOOR HINGE LOWER RR/LH	Not Necessary	72.20 F	*- F
14	1		*DOOR HINGE UPPER RR/LH	Not Necessary	81.70 F	*- F
15	1		*DOOR LOCK RR/LH	Not Necessary	709.30 F	*- F
16	1		*DOOR LOCK STRIKER	Not Necessary	40.50 F	*- F
17	1		*DOOR LOCK FRT/LH	Not Necessary	575.80 F	*- F
18	1		*DOOR LOCK STRIKER	Not Necessary	40.50 F	*- F
19	1		*BUMPER REAR	Repair	458.60 F	*- F
20	1		*FENDER RR/LH	Repair	766.80 F	*- F
21	1		*WHEEL,DISC	Repair	1,490.20 F	*- F
22	1		*MOULDING BODY,LH	Repair	673.60 F	*- F
23	1		*DOOR FRT/LH	Repair	894.40 F	*- F
24	1		*SOLAR FILM	Not Necessary	125.00 F	*- F

F=Franchise part.

Total Parts (\$\$)	7,845.10	925.28
---------------------------	-----------------	---------------

Report was unsubmitted during this print-out.

Recommended Miscellaneous Items

There are no new miscellaneous items selected.

Recommended Labour

No	Particulars	Lab.Type	Repairer's	Amount
Labour Items				
1	PANEL BEATING & BODY WORKS	New	1,014.00	800.00
2	SPRAY PAINT	New	1,872.00	950.00
3	TO REPLACE SUNDRY PARTS	New	100.00	0.00
4	TO WASH AND VACUUM	New	60.00	0.00
5	TO CHECK WIRING AND SYSTEM FUNCTION	New	80.00	40.00
6	TO TRANSFER DOOR MECHANISM	New	240.00	50.00
7	TO REMOVE/REFIT SEAT	New	120.00	0.00
8	TO REMOVE & REFIT FUEL TANK	New	120.00	0.00
9	TO DO WHEEL ALIGNMENT/TYRE BALANCING	New	120.00	60.00
10	TO REMOVE AND REFIT TYRE RIM (SPRAYING PURPOSE)	New	120.00	40.00
11	TO REMOVE & REFIT REAR QUARTER GLASS LH	New	120.00	0.00
12	TO REMOVE AND INSTALL LUGGAGE COMPARTMENT TRIM TO FACILITATE REPAIR	New	120.00	0.00
13	TO TEST AND REFIX REVERSE SENSOR SYSTEM	New	120.00	0.00
Gross Labour Cost (\$\$)			4,206.00	1,940.00

Report was unsubmitted during this print-out.

< END OF ESTIMATES >