

## SINGAPORE ACCIDENT STATEMENT

### IMPORTANT NOTICE

1. Please report correctly the details of the accident to speed up the claims process.
2. This Form must be completed by the Policyholder and/or the Authorised Driver.
3. Information provided must be as truthful and accurate as possible. Any wilful misrepresentation or withholding of material facts may allow insurance companies to repudiate policy liability.
4. The issue and acceptance of this Form by insurance companies is not an admission of policy liability on the part of the insurance companies.
5. **Any false reporting may be referred to the Police for investigation.**
6. This report will be forwarded by the insurers of the GIA Records Management Centre established by the General Insurance Association of Singapore (GIA) for archiving and that copies of this report will, for a fee, be made available upon application by interested parties.
7. By the lodgement of this report to the insurers, you hereby consent to the archiving of this report at the centre and to copies of the report being made available aforesaid.

### ACCIDENT STATEMENT

Date Of Report	18/02/2019 15:42
Date Of Accident	17/02/2019 03:45
Exact Location Of Accident	CLEMENCEAU AVE TWDS MERCHANT RD
Country/State of Loss	SINGAPORE

### DETAILS OF OWN VEHICLE

Vehicle Registration Number	SJR4597E
<b>Insured/Policyholder</b>	
Name Of Registered Owner	FORTE AUTO LEASING PTE LTD
Co Reg No	-
Email Address	NOEMAIL
Mobile Phone No	
Alternative Phone No	OFFICE-99999999

### Vehicle Particulars

Manufacturer	TOYOTA
Model	VIOS
Exact Purpose for which vehicle was being used at time of accident	GRAB
Are you claiming under your own insurance policy for repair to your vehicle?	NO
If No, Please state action to be taken	REPORTING ONLY
Vehicle Category	PRIVATE HIRE

### Insurance Company

Name of Insurance Company	TOKIO MARINE INSURANCE SINGAPORE LTD
Type Of Coverage	THIRD PARTY FIRE AND/OR THEFT
Fleet Policy	NO
Policy Number	18-MJ001232-R00
Cover Note Number	

### Driver

Name of Driver	ONG SEN LIAN
NRIC No	S8526900C
Date Of Birth	10/08/1985
Occupation	OUTDOOR
Date Of Driving Pass	17/10/2007
Driving Experience	11 YEARS AND 4 MONTHS
Gender	MALE
Mobile Number	(LOCAL) +65-87882554
Fax Number	
Contact Number	
EEmail Address	NOEMAIL

Address	BLK 269B YISHUN ST 22 #08-557
Postcode	762269
Was driver an employee of the Insured's Company	NO
If No, Relationship of the Driver with the Insured	OTHER - HIRER
Vehicle Registration Number of Driver's Own Vehicle	- - -
Insurance Company of Driver's Own Vehicle	- - -

#### General Information of the Accident

Type Of Accident	SIDE SWIPE
Weather Conditions	CLEAR
Road Surface	DRY

#### Other Information

Was any foreign vehicle involved in this accident?	NO
Number of vehicles (including own vehicle) involved in the accident	2
Was any body injured in the Accident?	NO
Was any injured conveyed to hospital by ambulance?	NO
Was any other material or property damaged?	YES
I have been approached by unknown person(s) soliciting/offering accident claims assistance.	NO
Number of Passengers (Including Driver)	1

#### Details of Police Action

Was the accident reported to the police?	NO
If Yes, Please state which Police Station	
Was notice of intended Prosecution given?	NO
If Yes, against whom?	

#### Circumstances of Accident

I WAS TRAVELLING FROM CLEMENCEAU AVE TWDS MERCHANT RD ON THE TURNING RIGHT LANE. WHILE MAKING A RIGHT TURN VEH B CAME FROM THE OTHER DIRECTION AND COLLIDED ONTO MY VEH.

#### Attachment(s)

Are accident photos available for attachment?	YES
Was there any video captured by Car Camera?	YES
Remarks/ Reasons:	NOT ACTIVATE
Was there any audio recorded?	NO

#### DETAILS OF OTHER VEHICLE PROPERTY 1

Vehicle Registration Number	SHA5496U
Vehicle Make/Model/Colour	
Details Of Properties	
Vehicle Category	TAXI
Name of Driver	SAIFUDDIN BIN ABDUL MOIN
NRIC/Passport Number	S1776607D
Contact Number	
Address	
Postcode	
Insurance Company Name	
Nature Of Damage	
No. Of Passenger (Including Driver)	

# Accident Sketch Plan

## SKETCH PLAN

### IMPORTANT NOTICE

1. Please report **correctly** the details of the accident to speed up the claims process.
2. This Form must be **completed by the Policyholder and/or the Authorised Driver**.
3. Information provided must be as **truthful and accurate as possible**. Any wilful misrepresentation or withholding of material facts may allow insurance companies to **repudiate policy liability**.
4. The issue and acceptance of this Form by insurance companies is not an admission of policy liability on the part of the insurance companies.
5. **Any false reporting may be referred to the Police for investigation.**
6. The report will be forwarded by the insurers of the GIA Records Management Centre established by the General Insurance Association of Singapore (GIA) for archiving and that copies of this report will for a fee be made available upon application by interested parties.
7. By the lodgment of this report to the insurers, you hereby consent to the archiving of this report at the centre and to copies of the report being made available aforesaid.
8. **Consent under the Personal Data Protection Act (PDPA)**

I understand, acknowledge, agree and consent that:

- (a) My insurer, my workshop and the General Insurance Association of Singapore ("GIA") may/are permitted to collect, use, disclose and/or process my personal data/personal information set out in this [form] and any other personal information provided by me or possessed by my insurer (collectively the "Personal Information") and disclose and transfer such Personal Information to all insurer(s) who have insured vehicle(s) involved in this accident (all insurer(s) who have insured vehicle(s) involved in this accident shall be collectively referred to as the "Insurers"), the Insurers' lawyers/law firms, the Monetary Authority of Singapore and any relevant government agency/authority (such as the police), for the purpose(s) of:
  - (i) processing, handling and/or dealing with my claims including the settlement of the claims and any necessary investigations relating to the claims;
  - (ii) investigating the accident and/or my claims;
  - (iii) carrying out and/or dealing with my instructions or responding to any enquiries by me;
  - (iv) administering my claims (including the mailing of correspondence, statements, invoices, reports or notices to me, which could involve disclosure of certain personal data about me to bring about delivery of the same as well as on the external cover of envelopes/mail packages); and/or
  - (v) complying with applicable law in administering, processing, handling and/or dealing with my claims.(collectively the "Purposes")
- (b) all insurer(s) who have insured vehicle(s) involved in this accident and the Insurers' lawyers/law firms, may/are permitted to collect, use, disclose and/or process my Personal Information for one or more of the above Purposes; and
- (c) my Personal Information may/can be disclosed by any of the Insurers and/or GIA to their third party service providers or agents(including their lawyers/law firms), which may be sited outside of Singapore, for one or more of the above Purposes.
- (d) my Personal Information will also be collected and used to compile claims history for the purpose of fraud detection, investigation and management in present and all future claims.
- (e) the information so collected under (d) above may be shared / disclosed:
  - (i) to all insurers and/or any other third parties that assist in evaluating, investigating, controlling or managing fraud, regulators, law enforcement and government agencies as reasonably required for the purposes stated, or
  - (ii) for complying with requirements under any regulations, laws or court orders.



Policyholder's Signature  
Date & Time:

Driver's Signature  
(If driver is not the policyholder)  
Date & Time:

Reporting Centre Personnel's Signature  
Name:  
NRIC/FIN No.:

Individual Statement

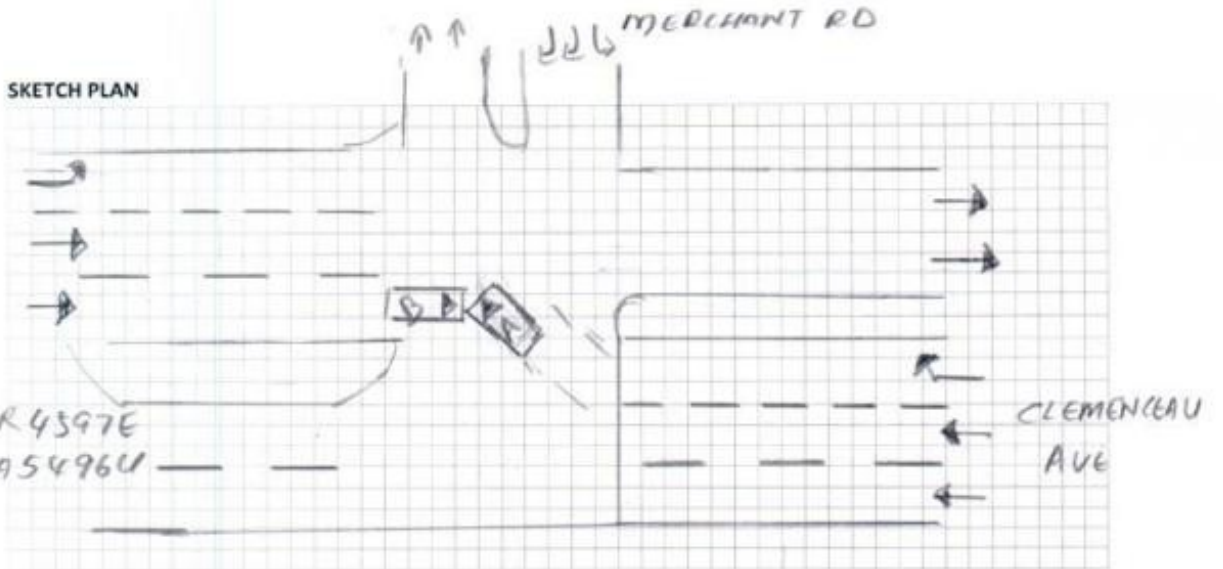

DESCRIBE CIRCUMSTANCES OF THE ACCIDENT

*Pls refer to the attached statement.*

DECLARATION

I/We declare the foregoing particulars are true in every respect.

  
Policyholder's Signature  
Date & Time:

  
Driver's Signature  
(if driver is not the policyholder)  
Date & Time:

 18/02/19  
Reporting Centre Personnel's Signature  
Name:  
NRIC/FIN No.:

Accident Photo



Accident Photo



Accident Photo



Accident Photo





Accident Photo



Accident Photo



Accident Photo



Accident Photo



Accident Photo



Identification Card

REPUBLIC OF SINGAPORE  
IDENTITY CARD NO. S8526900C



ONG SEN LIAN

王 森 联

Race

CHINESE

Date of Birth

10-08-1985

Country/Place of Birth

SINGAPORE



8948917



88526900C



Issue Date  
26-09-2018

Address  
APT BLK 028B YISHUN STREET 02  
#02-882  
SINGAPORE 762889

Land Transport Authority



VOCATIONAL LICENCE

Licence No: BMA28900C

Name: ONG SEN LIAN

Card Issue Date: 11/04/2018

Please visit [www.lta.gov.sg](http://www.lta.gov.sg) to check the status of this vocational licence

This card is not transferable and is the property of the Land Transport Authority (LTA). It must be surrendered to LTA on request. If found, please return to LTA, 10 Sin Ming Drive, Singapore 575101.

Type	Description	Issue Date
L3	PRIVATE HIRE CAR VL	11/04/2018

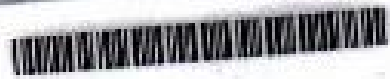

REPUBLIC OF SINGAPORE DRIVING LIC

S8526900C



ONG SEN LIAN

Exp Date: 10 Aug 1995

Issue Date: 20 Mar 2004

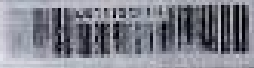

- Class 01: Motorcycles up to 100 cc
- Class 1: Motor vehicles other than taxis and 4-wheelers, including all 4-wheelers
- Class 2: Heavy motor cars and taxis (limited to 2000 kg)
- Class 3: Heavy motor vehicles (over 2000 kg) (restricted to heavy and taxi)

MP 0004