

SINGAPORE ACCIDENT STATEMENT

IMPORTANT NOTICE

1. Please report correctly the details of the accident to speed up the claims process.
2. This Form must be completed by the Policyholder and/or the Authorised Driver.
3. Information provided must be as truthful and accurate as possible. Any wilful misrepresentation or withholding of material facts may allow insurance companies to repudiate policy liability.
4. The issue and acceptance of this Form by insurance companies is not an admission of policy liability on the part of the insurance companies.
5. **Any false reporting may be referred to the Police for investigation.**
6. This report will be forwarded by the insurers of the GIA Records Management Centre established by the General Insurance Association of Singapore (GIA) for archiving and that copies of this report will, for a fee, be made available upon application by interested parties.
7. By the lodgement of this report to the insurers, you hereby consent to the archiving of this report at the centre and to copies of the report being made available aforesaid.

ACCIDENT STATEMENT

Date Of Report	31/01/2019 22:52
Date Of Accident	31/01/2019 13:00
Exact Location Of Accident	ALONG ANG MO KIO AVE 4
Country/State of Loss	SINGAPORE

DETAILS OF OWN VEHICLE

Vehicle Registration Number	GBF6047X
Insured/Policyholder	
Name Of Registered Owner	GOLDBELL LEASING PTE LTD
Co Reg No	199001196N
Email Address	NOEMAIL
Mobile Phone No	
Alternative Phone No	OFFICE-64942833

Vehicle Particulars

Manufacturer	TOYOTA
Model	HIACE-3.0 D DX (M)
Exact Purpose for which vehicle was being used at time of accident	
Are you claiming under your own insurance policy for repair to your vehicle?	NO
If No, Please state action to be taken	THIRD PARTY
Vehicle Category	COMMERCIAL VEHICLE

Insurance Company

Name of Insurance Company	MSIG INSURANCE (SINGAPORE) PTE. LTD.
Type Of Coverage	THIRD PARTY
Fleet Policy	YES
Policy Number	29090793
Cover Note Number	

Driver

Name of Driver	PAN JUNHAO
NRIC No	S9448852D
Date Of Birth	25/12/1994
Occupation	OUTDOOR
Date Of Driving Pass	08/08/2017
Driving Experience	1 YEAR AND 5 MONTHS
Gender	MALE
Mobile Number	(LOCAL) +65-93875259
Fax Number	
Contact Number	
Email Address	HABEEB@REDMART.COM

Address	BLK 681B WOODLANDS DRIVE 62 #03-21
Postcode	732681
Was driver an employee of the Insured's Company	NO
If No, Relationship of the Driver with the Insured	OTHER - LESSEE
Vehicle Registration Number of Driver's Own Vehicle	-
	-
	-
Insurance Company of Driver's Own Vehicle	-
	-
	-

General Information of the Accident

Type Of Accident	SIDE SWIPE
Weather Conditions	CLEAR
Road Surface	DRY

Other Information

Was any foreign vehicle involved in this accident?	NO
Number of vehicles (including own vehicle) involved in the accident	2
Was any body injured in the Accident?	NO
Was any injured conveyed to hospital by ambulance?	
Was any other material or property damaged?	YES
I have been approached by unknown person(s) soliciting/offering accident claims assistance.	NO
Number of Passengers (Including Driver)	1

Details of Police Action

Was the accident reported to the police?	NO
If Yes, Please state which Police Station	
Was notice of intended Prosecution given?	NO
If Yes, against whom?	

Circumstances of Accident

ON 31/01/19 @ 1300HRS, I WAS TRAVELLING ALONG ANG MO KIO AVE 9 GOING TO MAKE A RIGHT TURN AT THE T-JUNCTION TO ANG MO KIO AVE 4. I WAS AT THE RIGHT LANE AS THE ROAD LANE IS ONE LEFT TURN ONLY AND ONE RIGHT TURN ONLY. AS I WAS MAKING MY RIGHT TURN, SUDDENLY I HEARD A BANG SOUND AND FEEL SOMETHING HAD HIT MY VEHICLE, GBF6047X. I SWERVED TO THE RIGHT AND TURN BACK TO THE LEFT AFTER THAT I PARKED BY THE ROAD SIDE. I NOTICE THE THIRD PARTY VEHICLE, SBP9933R RIGHT HAND SIDE FRONT SIDE BUMPER HAD HIT ONTO MY LEFT HAND SIDE FRONT BODY. I TRY TO GET DETAIL WITH THE THIRD PARTY BUT HE REFUSE TO GIVE, AS SUCH I CALL FOR THE POLICE. AFTER POLICE CAME DOWN, I WAS BEEN ADVISE BY THE POLICE OFFICER TO MAKE INSURANCE REPORT AS NO INJURY ON THE ACCIDENT CASE. NO POLICE REPORT NEEDED. I WANTED TO STATE THAT THE THIRD PARTY WAS MAKING AN ILLEGAL RIGHT TURN AS HIS CAR POSITION IS AT THE LEFT TURN LANE ONLY.

Attachment(s)

Are accident photos available for attachment?	YES
Was there any video captured by Car Camera?	NO
Was there any audio recorded?	NO

DETAILS OF OTHER VEHICLE PROPERTY 1

Vehicle Registration Number	SBP9933R
Vehicle Make/Model/Colour	LEXUS
Details Of Properties	VEH B
Vehicle Category	PRIVATE HIRE
Name of Driver	
NRIC/Passport Number	
Contact Number	
Address	

Postcode

Insurance Company Name

Nature Of Damage

No. Of Passenger (Including Driver)

FRONT RIGHT SIDE PORTION

1

Sketch Plan

SKETCH PLAN

IMPORTANT NOTICE

1. Please report correctly the details of the accident to speed up the claims process.
2. This Form must be completed by the Policyholder and/or the Authorised Driver.
3. Information provided must be as truthful and accurate as possible. Any wilful misrepresentation or withholding of material facts may allow insurance companies to repudiate policy liability.
4. The issue and acceptance of this Form by insurance companies is not an admission of policy liability on the part of the insurance companies.
5. Any false reporting may be referred to the Police for investigation.
6. The report will be forwarded by the insurers of the GIA Records Management Centre established by the General Insurance Association of Singapore (GIA) for archiving and that copies of this report will for a fee be made available upon application by interested parties.
7. By the lodgment of this report to the insurers, you hereby consent to the archiving of this report at the centre and to copies of the report being made available aforesaid.
8. **Consent under the Personal Data Protection Act (PDPA)**

I understand, acknowledge, agree and consent that:

- (a) My insurer, my workshop and the General Insurance Association of Singapore ("GIA") may/are permitted to collect, use, disclose and/or process my personal data/personal information set out in this [form] and any other personal information provided by me or possessed by my insurer (collectively the "Personal Information") and disclose and transfer such Personal Information to all insurer(s) who have insured vehicle(s) involved in this accident (all insurer(s) who have insured vehicle(s) involved in this accident shall be collectively referred to as the "Insurers"), the Insurers' lawyers/law firms, the Monetary Authority of Singapore and any relevant government agency/authority (such as the police), for the purpose(s) of:
 - (i) processing, handling and/or dealing with my claims including the settlement of the claims and any necessary investigations relating to the claims;
 - (ii) investigating the accident and/or my claims;
 - (iii) carrying out and/or dealing with my instructions or responding to any enquiries by me;
 - (iv) administering my claims (including the mailing of correspondence, statements, invoices, reports or notices to me, which could involve disclosure of certain personal data about me to bring about delivery of the same as well as on the external cover of envelopes/mail packages); and/or
 - (v) complying with applicable law in administering, processing, handling and/or dealing with my claims. (collectively the "Purposes")
- (b) all insurer(s) who have insured vehicle(s) involved in this accident and the Insurers' lawyers/law firms, may/are permitted to collect, use, disclose and/or process my Personal Information for one or more of the above Purposes; and
- (c) my Personal Information may/can be disclosed by any of the Insurers and/or GIA to their third party service providers or agents (including their lawyers/law firms), which may be sited outside of Singapore, for one or more of the above Purposes.
- (d) my Personal Information will also be collected and used to compile claims history for the purpose of fraud detection, investigation and management in present and all future claims.
- (e) the information so collected under (d) above may be shared / disclosed:
 - (i) to all insurers and/or any other third parties that assist in evaluating, investigating, controlling or managing fraud, regulators, law enforcement and government agencies as reasonably required for the purposes stated, or
 - (ii) for complying with requirements under any regulations, laws or court orders.



Policyholder's Signature
Date & Time:

Driver's Signature
(if driver is not the policyholder)
Date & Time:



Reporting Centre Personnel's Signature
Name:
NRIC/FIN No.:

Sketch Plan #2

SKETCH PLAN

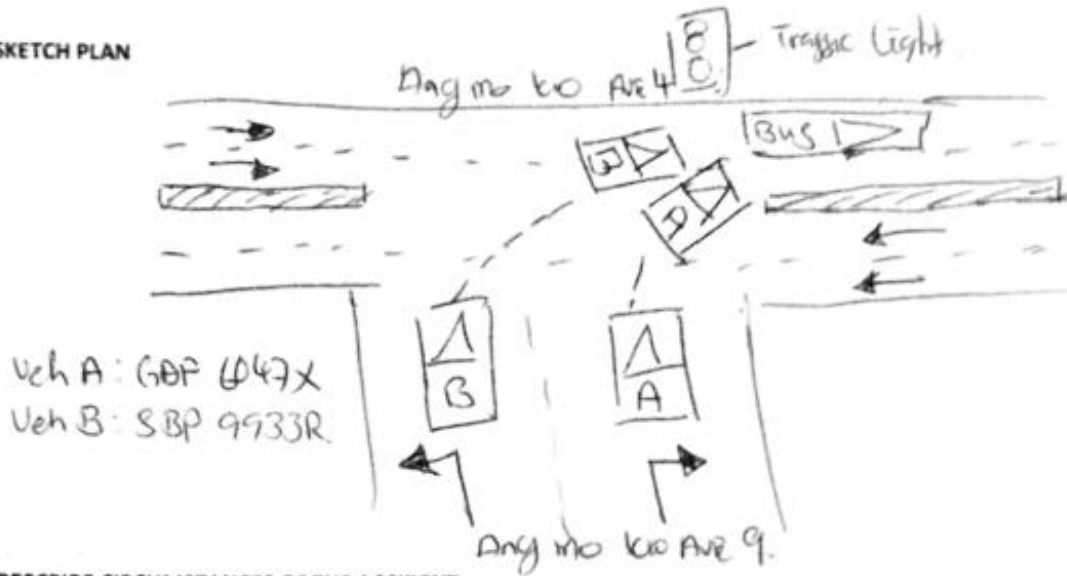

DESCRIBE CIRCUMSTANCES OF THE ACCIDENT

On 31/01/2019 @ 1300hrs, I was travelling along Ang Mo Kio Ave 9 going to make a right turn at the T-junction to Ang Mo Kio Ave 4. I was at the right lane as the road here is one left turn only and one right turn only. As I was making my right turn, suddenly I heard a bang sound and feel something had hit my vehicle GSF 6047X. I swung to the right and turn back to the left. After that I parked by the road side. I notice the third party right hand side front side bumper had hit onto my left hand side front body. I try to get detail with the third party but he refuse to give, so such I call for the police. After police came down, I was been advice by the police officer to make insurance report as no injury on the accident case. No police report needed. I wanted to state that the third party was making an illegal right turn as his car position is at the left turn only.

DECLARATION

I/We declare the foregoing particulars are true in every respect.



Policyholder's Signature
Date & Time:

[Signature]

Driver's Signature
(If driver is not the policyholder)
Date & Time:



Reporting Centre Personnel's Signature
Name:
NRIC/FIN No.:

Accident Photo



Accident Photo



Accident Photo



Accident Photo



Accident Photo



Accident Photo



Accident Photo



Accident Photo



Accident Photo



Accident Photo



Accident Photo



Accident Photo



Accident Photo



Accident Photo



Accident Photo



Accident Photo



Driving License

REPUBLIC OF SINGAPORE
IDENTITY CARD NO. **S9448852D**



Name
PAN JUNHAO
潘俊豪

Race
CHINESE

Date of birth
25-12-1994

Sex
M

Country of birth
SINGAPORE

4415267



NRIC No. **S9448852D**



Date of issue
05-06-2009

**APT BLK 681B WOODLANDS DRIVE 62 #03-21
SINGAPORE 732681**

NRIC No: **S9448852D** Date: **24/01/2013** No: **7311720**

REPUBLIC OF SINGAPORE DRIVING LICENCE
Licence Number: **S9448852D**



PAN JUNHAO

Birth Date: **25 Dec 1994**
Issue Date: **08 Aug 2017**

002711986J



YOU ARE LICENSED TO DRIVE VEHICLES IN THE FOLLOWING CLASS(ES)

	EFFECTIVE DATE
Class 3 Motor cars with unladen weight $\leq 3000\text{kg}$ with ≤ 7 passengers, exclusive of driver; and other motor vehicles with unladen weight $\leq 2500\text{kg}$	08 Aug 2017

Licence No: S9448852D



NP 426A

CLASS 3 ~ 8 AUG 2017