

ASS. REG. NO.

REP.

CS/FCI 19002777/34 d302

Special Instruction

SW/VEH/

Hwce jre

WS

ASSIGNMENT (Office)

From (Person)

Sithara

of

FCI

Date/Time

3:57pm @ 13/2/19

Estimated Cost:

Bill to:

OD (TP) / WS / TP RES / OD RES / EVA / INV / MVT / CS

To Inspect Vehicle No:

SJR 7001M

Insured:

SHB 2075R

at Workshop m/s

Kah Motor

Tel:

8288 6302

of

6A Mendai Estate

Policy No:

Claim No:

D19000951MFSH

Sum Insured:

Excess:

Make of Veh:

(Client's Record)

D.O.A

7/02/2019

CA / REV / REP. / REV 24 HRS

DS

H.O.D. Endorsement:

Date/Time:

10:09am @ 12/2/19

Person Contacted:

Anileka

Vehicle IN/

(OUT)

Date/Time

Action/Instruction

(✓)

Estimate

314 @ 4

08pm

- revised via email prev advise.

Part by Part \$2140.85 (Red: 2552.42, 54%)

Surveyor Hwee Jia

REF: PCF

ASSIGNMENT

From: Date: 2/4/19

Estimated Cost:

OD ☒ WS / TP RES / OD RES / EVA / INV / MV

To Inspect Vehicle No: SJR7001M

at Workshop m/s

of

Insured:

Policy No.

Claims No.

Sum Insured:

Excess:

(Client's Record)

Make of Veh:

(Policy Condition)

Remark: The veh had commenced its repair at the time of inspection.

<input checked="" type="checkbox"/>	<input checked="" type="checkbox"/>
N/S	O/S
<input type="checkbox"/>	<input type="checkbox"/>

Bal. or Market Value:

IDAC Accident Rpt: Consistent? : Yes or No

GIA / PR Seen: Consistent? : Yes or No

Est. Repairs: days Res.: Yes or No

Lum Sum: % 3 Val.: Yes or No

CA / REV / REP. / 24 HRS ^{1DS}

Vehicle: IN / OUT

Date:

Person Contacted:

Veh No: SJR7001M

Yr Regn: 9 Jul 2009

Type: ☒ M.Car / M.Cycle / Bus / Van / Lorry / Taxi / Prime Mover /

Truck / Trailer or

Make: Honda CRV

c.c 2354

Colour: Silver

A/C: Insured / Std / NI / NA

Sp. Reading: 141633

T/Radio: Insured / Std / NI / NA

Eng/No:

C/No: JHLRE48509C200542

Gen. Cond: ☒ Good / Fair / Poor / Burnt

Steering: ☒ In order / Jammed / Leaked / Burnt or

Brake: ☒ In order / Jammed / Leaked / Burnt or

Modi: Nil / S/Rim / STD A/Rim or

Tyre Size: F: 235/55 R18

R:

BS / DUN / EXNOVA / GY / FS / LIZA / MIC / OHTSU ☒ PIR / SUMI /

TOYO / YOKO or

Front

Rear

R/Bal. 6 mm

R/Bal. 6 mm

L/Bal. 6 mm

L/Bal. 6 mm

D.O.A. 7/2/19

D.O.I. 2/4/19

Survey held at Kah motor

Des. of Damages: ☒ Frt / Rear / O/S / N/S / U/C / Rooftop or

The U/C / Chassis frame / Body Structure affected due to collision.

Date / Time Action / Instruction

MV - \$53000

LTA - \$46421

NV - \$6579

RECEIVED 15 APR 2019

Date/Time, File Pass to?

1) 12/4 Typist

Date/Time, File Return to?

2)

☐ : Preli. Report
☒ : Final Report

Days Of Repair: 3

Resurvey No. of Trip: 1

Add Fee: ☐ : Site Insp (\$)

☐ : Interview (\$)

☐ : Tech. Invs (\$)

☐ : Weekend (\$)

Survey Fee:

Transportation:

\$ + RS, SI

Photos

Others

TOTAL

135

50

50

28

263

Report Format :

Lump Sum / (B): (\$ 2440.35)

TP

MOTOR SURVEY ASSIGNMENT

Date	11-02-2019	Our Ref No. D19000951MFSH
Accident Date	07-02-2019	Claim Type. Third Party
Insured Vehicle	SHB2075R	Third Party Vehicle. SJR7001M
Survey Location	6A MANDAI ESTATE BODY REPAIR & PAINT CENTRE	
Contact Person.	ANIKKA LAI	
Contact No.	65145248/ 82886302	Fax No. 0
Survey Type	WITHOUT PREJUDICE: WE ADMIT LIABILITY QUANTUM TO BE AGREED:	
Appointed Surveyor	LKK AUTO CONSULTANTS PTE LTD	
Contact Person	NA	Fax No. 68416315
Contact Number.	NA	

FOR DIRECT SETTLEMENT

Please submit to us the Tax Invoice together with letter of claim for Rental OR Loss of use (based on NIMA Benchmark rates) together with your survey report.

THIRD PARTY SURVEY REQUEST

Cc : Workshop	KAH MOTOR CO. SDN. BHD.	Attention. NIL
Cc : TP Solicitor	NA	TP Solicitor Fax No. NA
Officer Incharge	SITHARA	

IMPORTANT NOTE

Kindly submit the survey report via CWS within 14 days for survey assignment and 7 days for re-inspection.
This is a computer generated letter, no signature required.

Denise Tay (LKKAUTO)

From: Hwee Jie (LKK Auto)
Sent: Friday, 12 April 2019 9:47 AM
To: Anikka Lai
Cc: Denise Tay (LKKAUTO)
Subject: RE: SJR7001M - FINALIZATION

Hi Anikka,

Finalized P/P \$2,140.85/- 3days.

Best Regards,

Hwee Jie | Assistant Automotive Assessor

LKK Auto Consultants

Phone: 9180 3151 | Email: Hweejie@lkkauto.com | fax: 6256-4315

Blk 51, Paya Ubi Industrial Park, Ubi Avenue 1, #02-25 | S(408933)

From: Anikka Lai [mailto:anikkalai@honda.com.sg]
Sent: Tuesday, 9 April, 2019 8:41 PM
To: Hwee Jie (LKK Auto)
Cc: Hsiao Tong (LKKAUTO); SUR
Subject: SJR7001M - FINALIZATION

Dear Hwee Jie,

We enclosed the total final repair costs for,

Vehicle No.	SJR7001M
Final Repair Costs (exclude GST)	\$2140.85
Repair Period* (Days)	3 days

***Note: Repair period does include Sunday and Public Holiday.**

Please examine the above information carefully. If no discrepancy is reported within 7 days (exclude Sunday and Public Holiday) from the date of this email, the information will be considered as correct. Thereafter, no adjustment will be made.

In addition, I have attached photos of before paint, '?' items and supplementary parts (if any) for your records.

Thank you

Warmest Regards

Anikka Lai
Kah Motor Co. Sdn Bhd
6A Mandai Estate
Singapore 729903
DID : 6514 5248 HP : 8288 6302
Email: anikkalai@honda.com.sg

[> Back to OneMotoring](#)**Enquire PARF/COE Rebate for Registered Vehicle**

Vehicle Owner Particulars	
Owner ID Type:	Singapore NRIC
Owner ID:	5136G
Vehicle Details	
Vehicle No.:	SJR7001M
Vehicle to be Exported:	No
Intended Deregistration Date:	12 Apr 2019
Vehicle Make:	HONDA
Vehicle Model:	HONDA CRV 2.4L AT
Primary Colour:	Silver
Manufacturing Year:	2008
Engine No.:	K24Z13741154
Chassis No.:	JHLRE48509C200542
Maximum Power Output:	125.0 kW (167 bhp)
Open Market Value:	\$31,269.00
Original Registration Date:	09 Jul 2009
First Registration Date:	09 Jul 2009
Transfer Count:	0
Actual ARF Paid:	\$31,269.00
Intended PARF Rebate Details	
PARF Eligibility:	Yes
PARF Eligibility Expiry Date:	08 Jul 2019
PARF Rebate Amount:	\$15,634.00
Intended COE Rebate Details	
COE Expiry Date:	31 Jan 2029
COE Category:	E - Open Category
COE Period(Years):	10
PQP Paid:	\$31,335.00
COE Rebate Amount:	\$30,711.00
Total Rebate Amount:	\$46,345.00

The information contained herein is correct as at 12 Apr 2019

OK



Auto
Consultants
Pte Ltd

51 UBI AVE 1, #01-25 PAYA UBI INDUSTRIAL PARK, SINGAPORE 408933 TEL : (065) 62563561 FAX : (065) 62564315

Your Ref: D19000951MFSH

Date: 3/4/2019

Our Ref: CS/FCI19002777/Jtd3

The Motor Claims Department
First Capital Insurance Ltd

Dear Sir/Madam,

INITIAL INSPECTION REPORT OF VEHICLE NO. SJR 7001M

Please be informed that we had conducted the inspection of the abovementioned vehicle
2/4/2019 at the premises of M/s Kah Motor have the following to report: -

Workshop Estimate Amount	: S\$	<u>4,693.27</u>
Revised Estimate Amount	: S\$	<u>2,083.55</u>
"Check" Items Amount	: S\$	<u>2,390.40</u>
Market Value	: S\$	<u> </u>
LTA Reimbursement Value	: S\$	<u> </u>
Nett Value	: S\$	<u> </u>

Description of Damage:

The vehicle sustained damages at the
front portion.

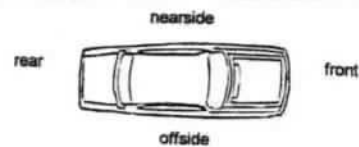

Comments/ Present Status:

Damages Consistent.

Yours faithfully

Hwee Jie

Automotive Assessor

Denise Tay (LKKAUTO)

From: Denise Tay (LKKAUTO)
Sent: Wednesday, 3 April 2019 4:08 PM
To: Admin-D (LKKAUTO); 'CWS Motor Claims'; assignments
Cc: 'Sithara'; SUR
Subject: RE: SURVEY ASSESSMENT - D19000951MFSH/1
Attachments: PRELI ADVISED SJR 7001M.pdf

Dear Sir/Madam,

Enclosed preliminary revised of vehicle **SJR 7001M**

Best Regards,

Denise Tay | Case Handler

LKK Auto Consultants Pte Ltd

Phone: 6256-3561 | email: denisetay@lkkauto.com | fax: 6256-4315

Blk 51, Paya Ubi Industrial Park, Ubi Avenue 1, #02-25 | S(408933)

From: Admin-D (LKKAUTO)
Sent: Thursday, 14 February 2019 10:11 AM
To: 'CWS Motor Claims' <cwsmotorclaims@msfirstcapital.com.sg>; assignments <assignments@lkkauto.com>
Cc: 'Sithara' <Sithara@msfirstcapital.com.sg>; SUR <sur@lkkauto.com>
Subject: RE: SURVEY ASSESSMENT - D19000951MFSH/1

Dear Sir/Mdm,

Thank you for the assignment.

Please be informed vehicle not in the workshop, repairer will arrange.



BEST REGARDS,

G.Nivitha | Admin

LKK Auto Consultants Pte Ltd

Phone: 6841-1972 | email: assignments@lkkauto.com | fax: 6256-4315

Blk 51, Paya Ubi Industrial Park, Ubi Avenue 1, #02-25 | S(408933)



SINGAPORE ACCIDENT STATEMENT

IMPORTANT NOTICE

1. Please report correctly the details of the accident to speed up the claims process.
2. This Form must be completed by the Policyholder and/or the Authorised Driver.
3. Information provided must be as truthful and accurate as possible. Any wilful misrepresentation or withholding of material facts may allow insurance companies to repudiate policy liability.
4. The issue and acceptance of this Form by insurance companies is not an admission of policy liability on the part of the insurance companies.
5. **Any false reporting may be referred to the Police for investigation.**
6. This report will be forwarded by the insurers of the GIA Records Management Centre established by the General Insurance Association of Singapore (GIA) for archiving and that copies of this report will, for a fee, be made available upon application by interested parties.
7. By the lodgement of this report to the insurers, you hereby consent to the archiving of this report at the centre and to copies of the report being made available aforesaid.

ACCIDENT STATEMENT	
Date Of Report	08/02/2019 19:52
Date Of Accident	07/02/2019 11:20
Exact Location Of Accident	BT BATOK AVE 8 B4 AVE 3 JUNCTION
Country/State of Loss	SINGAPORE
DETAILS OF OWN VEHICLE	
Vehicle Registration Number	SJR7001M
Insured/Policyholder	
Name Of Registered Owner	SUM CHEE PENG
NRIC No	S1105136G
Email Address	NOEMAIL
Mobile Phone No	(LOCAL) +65-97844820
Alternative Phone No	OFFICE-97844820
Vehicle Particulars	
Manufacturer	HONDA
Model	CR-V-2.0 L (A)
Exact Purpose for which vehicle was being used at time of accident	
Are you claiming under your own insurance policy for repair to your vehicle?	NO
If No, Please state action to be taken	THIRD PARTY
Vehicle Category	PRIVATE CAR
Insurance Company	
Name of Insurance Company	AXA INSURANCE PTE LTD
Type Of Coverage	COMPREHENSIVE
Fleet Policy	NO
Policy Number	VPA/P1960600
Cover Note Number	
Driver	
Name of Driver	SUM CHEE PENG
NRIC No	S1105136G
Date Of Birth	28/09/1985
Occupation	INDOOR
Date Of Driving Pass	15/08/2008
Driving Experience	10 YEARS AND 5 MONTHS
Gender	MALE
Mobile Number	(LOCAL) +65-97844820
Fax Number	
Contact Number	OFFICE-97844820
Email Address	NOEMAIL

Address	-
Postcode	
Was driver an employee of the Insured's Company	NO
If No, Relationship of the Driver with the Insured	CHILDREN
Vehicle Registration Number of Driver's Own Vehicle	-
	-
	-
Insurance Company of Driver's Own Vehicle	-
	-
	-

General Information of the Accident

Type Of Accident	COLLISION - HEAD TO REAR
Weather Conditions	CLEAR
Road Surface	DRY

Other Information

Was any foreign vehicle involved in this accident?	NO
Number of vehicles (including own vehicle) involved in the accident	
Was any body injured in the Accident?	NO
Was any injured conveyed to hospital by ambulance?	
Was any other material or property damaged?	YES
I have been approached by unknown person(s) soliciting/offering accident claims assistance.	NO
Number of Passengers (Including Driver)	3
Passenger 1	NAME: : SUM JIA YANG GENDER: : MALE
Passenger 2	NAME: : AYAR PHYO GENDER: : FEMALE

Details of Police Action

Was the accident reported to the police?	NO
If Yes, Please state which Police Station	
Was notice of intended Prosecution given?	NO
If Yes, against whom?	

Circumstances of Accident

AS ANNEX D&E

Attachment(s)

Are accident photos available for attachment?	YES
Was there any video captured by Car Camera?	YES
Was there any audio recorded?	NO

DETAILS OF OTHER VEHICLE PROPERTY 1

Vehicle Registration Number	SHB2075R
Vehicle Make/Model/Colour	CITYCAB
Details Of Properties	
Vehicle Category	TAXI
Name of Driver	LIM CHIN WHATT
NRIC/Passport Number	S0505314E
Contact Number	97588894
Address	
Postcode	



Insurance Company Name

Nature Of Damage

No. Of Passenger (Including Driver)

Vehicle No _____

SKETCH PLAN

Annex D

IMPORTANT NOTICE

1. Please report correctly the details of the accident to speed up the claims process.
2. This Form must be completed by the Policyholder and/or the Authorised Driver.
3. Information provided must be as truthful and accurate as possible. Any wilful misrepresentation or withholding of material facts may allow insurance companies to repudiate policy liability.
4. The issue and acceptance of this Form by insurance companies is not an admission of policy liability on the part of the insurance companies.
5. Any false reporting may be referred to the Police for investigation.
6. The report will be forwarded by the insurers of the GIA Records Management Centre established by the General Insurance Association of Singapore (GIA) for archiving and that copies of this report will for a fee be made available upon application by interested parties.
7. By the lodgement of this report to the insurers, you hereby consent to the archiving of this report at the centre and to copies of the report being made available aforesaid.
8. **Consent under the Personal Data Protection Act (PDPA)**
I understand, acknowledge, agree and consent that :
(a) My insurer, my workshop and the General Insurance Association of Singapore ("GIA") may/are permitted to collect, use, disclose and/or process my personal data/personal information set out in this [form] and any other personal information provided by me or possessed by my insurer (collectively the "Personal Information") and disclose and transfer such Personal Information to all insurer(s) who have insured vehicle(s) involved in this accident (all insurer(s) who have insured vehicle(s) involved in this accident shall be collectively referred to as the "Insurers"), the Insurers' lawyers/law firms, the Monetary Authority of Singapore and any relevant government agency/authority (such as the police), for the purpose(s) of :
(i) processing, handling and/or dealing with my claims including the settlement of the claims and any necessary investigations relating to the claims;
(ii) investigating the accident and/or my claims;
(iii) carrying out and/or dealing with my instructions or responding to any enquiries by me;
(iv) administering my claims (including the mailing of correspondence, statements, invoices, reports or notices to me, which could involve disclosure of certain personal data about me to bring about delivery of the same as well as on the external cover of envelopes/mail packages); and/or
(v) complying with applicable law in administering, processing, handling and/or dealing with my claims.
(collectively the "Purposes")
(b) all insurer(s) who have insured vehicle(s) involved in this accident and the Insurers' lawyers/law firms, may/are permitted to collect, use, disclose and/or process my Personal Information for one or more of the above Purposes; and
(c) my Personal Information may/can be disclosed by any of the Insurers and/or GIA to their third party service providers or agents (including their lawyers/law firms), which may be sited outside of Singapore, for one or more of the above Purposes.

Policyholder's Signature / Date & Time

Driver's Signature (If driver is not the policyholder) / Date & Time

Witnessed by Reporting Centre Personnel

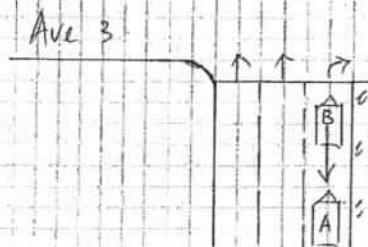
Sketch Plan

Bukit Batok Ave 8

Please continue to Annex E

Vehicle No SJR 7001 M

Annex E

Describe Circumstances of the Accident

On 7/2/2019 @ about 11:20hrs. my vehicle (A) was stationary along the Bukit Batok Ave 8 before the junction of Bukit Batok Ave 3 to wait for the traffic light to turn green. Suddenly the front vehicle (B) reversed without a proper lookout and hit onto my vehicle front portion. caused the damages to both vehicles.

My son and my helper were on board of my vehicle. No injury involved in the accident.

Declaration

We declare the foregoing particulars are true in every respect.

Policyholder's Signature / Date & Time

Driver's Signature (If driver is not the policyholder) / Date & Time

Witnessed by Reporting Centre Personnel

[> Back to OneMotoring](#)

Enquire PARF/COE Rebate for Registered Vehicle

Vehicle Owner Particulars	
Owner ID Type:	Singapore NRIC
Owner ID:	5136G
Vehicle Details	
Vehicle No.:	SJR7001M
Vehicle to be Exported:	No
Intended Deregistration Date:	03 Apr 2019
Vehicle Make:	HONDA
Vehicle Model:	HONDA CRV 2.4L AT
Primary Colour:	Silver
Manufacturing Year:	2008
Engine No.:	K24Z13741154
Chassis No.:	JHLRE48509C200542
Maximum Power Output:	125.0 kW (167 bhp)
Open Market Value:	\$31,269.00
Original Registration Date:	09 Jul 2009
First Registration Date:	09 Jul 2009
Transfer Count:	0
Actual ARF Paid:	\$31,269.00
Intended PARF Rebate Details	
PARF Eligibility:	Yes
PARF Eligibility Expiry Date:	08 Jul 2019
PARF Rebate Amount:	\$15,634.00
Intended COE Rebate Details	
COE Expiry Date:	31 Jan 2029
COE Category:	E - Open Category
COE Period(Years):	10
PQP Paid:	\$31,335.00
COE Rebate Amount:	\$30,787.00
Total Rebate Amount:	\$46,421.00

The information contained herein is correct as at 03 Apr 2019

OK

**KAH MOTOR CO. SDN. BHD.**

(A Member of the Oriental Holdings Berhad)

Service and Body Repair

Tel: +65 6841 3838

Website: www.honda.com.sg

For 24-hours Roadside Assistance, Call 98203838

QUOTATION

GS Reg No.: M200050223

Company Ref. No.: S60FC1380G

Customer : MS FIRST CAPITAL INSURANCE
 36 ROBINSON ROAD
 #16-01 CITY HOUSE
 SINGAPORE 068877

Registration No : SJR7001M

Chassis No : JHLRE48509C200542

Model : CRV 2.4L 2009 MODEL

Owner's Name : SUM CHEE PENG

Ins Policy No. :

Date of Accident : 7/2/2019

Document No. : SQT19000689

Date : 12. Feb 2019

Customer No. : WZF002

Svc Advisor : ANIKKA LAI SWEE KAM

Engine No : K24Z13741154

Date | Time : 12. Feb 2019 6:26:03 PM

Surveyor Name :

Survey Date :

Authorisation Date :

Page 1

Item	Description	Qty	Unit Price	Disc %	Amount	0% GST Amount	Amount incld GST
	TP DIRECT SETTLEMENT (J/NO:)						
	OWNER: SUM CHEE PENG						
	OWNER INSURER: AXA INSURANCE						
	ACC DATE: 07/02/2019						
	SURVEYED BY:						
	DATE:						
	REF NO:						
	TP INSURER: MS FCL						
	TP VEH: SHB2075R						
BO-NUM-COMP-L	NUMBER PLATE WITH CASING-L(N) DEF ✓	1	45.00		45.00 ✓	3.15	48.15
04711-SWA-J00ZZ	FACEFR.BUMPER DEF ✓	1	570.20	25	427.65 ✓	29.94	457.59
71193-SWA-003	SPACERR.FR.BUMPER SIDE ncl ✓	1	13.00	25	9.75 ✓	0.68	10.43
71198-SWA-003	SPACERL.FR.BUMPER SIDE ncl ✓	1	13.00	25	9.75 ✓	0.68	10.43
91505-S9A-003	CLIP ABUMPER ncl ✓	22	3.90	25	64.35 ✓	4.50	68.85
71102-SWA-U20	FACEFR.BUMPER LOWER DEF ✓	1	470.60	25	352.95 ✓	24.71	377.66
71145-SWA-U00	BASEFR.LICENCE DEF ✓	1	58.80	25	44.10 ✓	3.09	47.19
71130-SWA-000ZZ	BEAMFR.BUMPER ? ncl	1	259.60	25	194.70	13.63	208.33
71121-SWA-003	BASEFR.GRILLE ? ncl	1	187.20	25	140.40	9.83	150.23
71128-SWA-003ZG	BASE,FR.GRILLE UPPER ncl x	1	275.40	25	206.55	14.46	221.01
71122-SWA-003	MOLDINGFR.GRILLE ncl x	1	160.50	25	120.37	8.43	128.80
71126-SWA-003	MOLDINGFR.GRILLE CENTER ? ncl	1	99.00	25	74.25	5.20	79.45
71127-SWA-003	MOLDINGFR.GRILLE LOWER ? ncl	1	99.00	25	74.25	5.20	79.45
33101-SWA-E11	UNIT HEAD LIGHTR. ? ncl	1	872.80	25	654.60	45.82	700.42
33151-SWA-E11	HEADLIGHT UNITL. (HID) ? ncl	1	872.80	25	654.60	45.82	700.42
Sum Item					<u>3073.27</u>	<u>215.14</u>	<u>3,288.41</u>
BOSUN	SUNDRIES	1	100.00 20		100.00	7.00	107.00
BML01I	INSPECT FR LIGHTING MECHANISMS & FOCUS	1	120.00 100		120.00	8.40	128.40
BKBU01R	REMOVE & RENEW FR BUMPER.	1	800.00 560		800.00	56.00	856.00

**KAH MOTOR CO. SDN. BHD.**

(A Member of the Oriental Holdings Berhad)

Service and Body Repair

Tel: +65 6841 3838

Website: www.honda.com.sg

For 24-hours Roadside Assistance, Call 98203838

QUOTATION

GST Reg No.: M200050223

Company Ref. No.: S60FC1380G

Customer : MS FIRST CAPITAL INSURANCE
36 ROBINSON ROAD
#16-01 CITY HOUSE
SINGAPORE 068877

Registration No : SJR7001M

Chassis No : JHLRE48509C200542

Model : CRV 2.4L 2009 MODEL

Owner's Name : SUM CHEE PENG

Ins Policy No. :

Date of Accident : 7/2/2019

Document No. : SQT19000689 **Page** 2

Date : 12. Feb 2019

Customer No. : WZF002

Svc Advisor : ANIKKA LAI SWEE KAM

Engine No : K24Z13741154

Date | Time : 12. Feb 2019 6:26:03 PM

Surveyor Name :

Survey Date :

Authorisation Date :

Item	Description	Qty	Unit Price	Disc %	Amount	0% GST Amount	Amount incld GST
BP01R	SPRAY PAINTING ON REPAIRED OR REPLACED AREAS. (1P)	1	600.00	450	600.00	42.00	642.00
Sum Labor					1620.00	113.40	1,733.40

Survey By : Hwee Jie-LKK

Date & Time : 2/4/19

Excess : -

Status : P/P 3days.

Signature :

Total Amount 4,693.27 328.54 5,021.81

Total (Inclusive of GST) 5,021.81

LKK Auto Consultants hence notify the Repairer of the following:

- To resurvey before/after spray painting
- To display damaged part(s) during resurvey
- Parts prices are subject to confirmation
- Third party survey is on a "Without Prejudice" basis
- No illegal modification(s) is allowed
- Supplementary item(s) must be resurveyed and is subject to final approval from Insurance Company

Acknowledged by Repairer

Signature:

Date:

Printed on 12/2/2019 6:43:36 PM

This is a computer generated invoice. No signature is required.

Part prices are subjected to change without notice.

The above estimated cost of repair do not include any unforeseen damages.

GST Amount is calculated from individual line(s)



SERVICE PRE-INVOICE

KAH MOTOR CO. SDN. BHD.

(A Member of the Oriental Holdings Berhad)

370 Ubi Road 3 Singapore 408651. Tel: +65 6841 3883 Fax: +65 6741 5022

255 Alexandra Road Singapore 159937. Tel: +65 6471 5458 Fax: +65 6471 5460

GST Reg No.: M200050223
Company Ref. No.: S60FC1380G

Customer: *****5136G / SUM CHEE PENG
Chassis No: JHLRE48509C200542
License No: SJR7001M
Mileage: 138120
Engine No: K24Z13741154

Document No: SVO19021024
Printed By: ANIKKALAI
Order Date: 2. April 2019
Order Time: 2:44:44 PM
Service Advisor: ANIKKA LAI SWEE KAM

ITEM	DESCRIPTION	QTY	UNIT	DISC %	AMOUNT	7% GST Amount	Amount incld GST
	SUPPLEMENTARY PART						
71103-SWA-000	GARNISHR.FR.SIDE.	1	CPA	25	15.60	1.09	16.69
71108-SWA-000	GARNISHL.FR.SIDE	1	SCR	25	15.60	1.09	16.69
71146-SWA-000	BEAMFR.BUMPER UPPER	1	DD	25	26.10	1.83	27.93
SUM PARTS:					57.30	4.01	61.31
TOTAL SGD					57.30	4.01	61.31

Total Payable (SGD)

61.31

GST Amount is calculated from individual line(s)



SERVICE PRE-INVOICE

KAH MOTOR CO. SDN. BHD.

(A Member of the Oriental Holdings Berhad)

370 Ubi Road 3 Singapore 408651. Tel: +65 6841 3883 Fax: +65 6741 5022

255 Alexandra Road Singapore 159937. Tel: +65 6471 5458 Fax: +65 6471 5460

GST Reg No.: M200050223
Company Ref. No.: S60FC1380G

Customer: WZF002 / MS FIRST CAPITAL
 Chassis No: JHLRE48509C200542
 License No: SJR7001M
 Mileage: 138120
 Engine No: K24Z13741154

Document No: SVO19021024
 Printed By: ANIKKALAI
 Order Date: 2. April 2019
 Order Time: 2:44:44 PM
 Service Advisor: ANIKKA LAI SWEE KAM

ITEM	DESCRIPTION	QTY	UNIT	DISC %	AMOUNT	7% GST Amount	Amount incld GST
	TP DIRECT SETTLEMENT (J/NO:)						
	OWNER: SUM CHEE PENG						
	OWNER INSURER: AXA INSURANCE						
	ACC DATE: 07/02/2019						
	SURVEYED BY: HWEE JIE/ LKK						
	DATE: 02/04/2019						
	REF NO:						
	TP INSURER: MS FCL						
	TP VEH: SHB2075R						
BO-NUM-COMP-L	NUMBER PLATE WITH CASING-L(N) ✓	1	45.00		45.00	3.15	48.15
04711-SWA-J00ZZ	FACEFR.BUMPER ✓	1	570.20	25	427.65	29.94	457.59
71193-SWA-003	SPACERR.FR.BUMPER SIDE ✓	1	13.00	25	9.75	0.68	10.43
71198-SWA-003	SPACERL.FR.BUMPER SIDE ✓	1	13.00	25	9.75	0.68	10.43
91505-S9A-003	CLIP ABUMPER ✓	22	3.90	25	64.35	4.50	68.85
71102-SWA-U20	FACEFR.BUMPER LOWER ✓	1	470.60	25	352.95	24.71	377.66
71145-SWA-U00	BASEFR.LICENCE ✓	1	58.80	25	44.10	3.09	47.19
71103-SWA-000	GARNISHR.FR.SIDE. ✓ CFA	1	20.80	25	15.60	1.09	16.69
71108-SWA-000	GARNISHL.FR.SIDE ✓ CLR	1	20.80	25	15.60	1.09	16.69
71146-SWA-000	BEAMFR.BUMPER UPPER ✓ DD	1	34.80	25	26.10	1.83	27.93
	SUM PARTS:				1,010.85	70.76	1,081.61
BOSUN		1	20.00		20.00	1.40	21.40
	SUNDRIES						
BML01I		1	100.00		100.00	7.00	107.00
	INSPECT FR LIGHTING MECHANISMS & FOCUS						
	HEADLIGHTS.(N)						
BKBU01R	0671	1	560.00		560.00	39.20	599.20
	REMOVE & RENEW FR BUMPER.						
BP01R	1610	1	450.00		450.00	31.50	481.50
	SPRAY PAINTING ON REPAIRED OR REPLACED AREAS.(1P)						
	SUM LABOUR:				1,130.00	79.10	1,209.10
	TOTAL SGD				2,140.85	149.86	2,290.71

Total Payable (SGD)**2,290.71**

GST Amount is calculated from individual line(s)



LKK Auto Consultants Pte Ltd

51 Ubi Ave 1 #01-25 Paya Ubi Industrial Park, Singapore 408933

TEL: 6256 3561 FAX: 6256 4315

Reg. No: 199607198R GST Reg. No. 19-9607198-R

Affiliated to Federation Internationale Des Experts En Automobile

MS FIRST CAPITAL INSURANCE LTD

Ref : CS/FCI19002777/Jtd3e2

36 ROBINSON ROAD
#16-01 CITY HOUSESINGAPORE 068877

Date : 17-04-2019



Code : FCI2

1. Policy Particulars :- THIRD PARTY CLAIM

Insured Veh.	SHB 2075R	Veh. Inspected	SJR 7001M
Policy No.		Coverage (\$)	0.00
Claim No.	D19000951MFSH	Excess (\$)	0.00
Assign From	SITHARA	Assign Date	13/02/2019

2. Vehicle Particulars & Condition

Make & Model	HONDA CRV	c.c	2354
Engine No.	HIDDEN	Year of Reg.	2009
Chassis No.	JHLRE48509C200542	Colour	SILVER
Odometer	141633	Steering	IN ORDER
Brakes	IN ORDER	Modification	SPORTS RIM
General	GOOD		

3. Conditions of Tyres

	Size	Make	Balance
R/H Front Tyre	235/55 R18	PIRELLI	6 mm
L/H Front Tyre	235/55 R18	PIRELLI	6 mm
R/H Rear Tyre	235/55 R18	PIRELLI	6 mm
L/H Rear Tyre	235/55 R18	PIRELLI	6 mm

4. Description of Damages

THE VEHICLE SUSTAINED DAMAGES AT THE FRONT PORTION. DAMAGES SEE DETAILS.

5. General Information

Accident Date	07/02/2019	Inspection Date	02/04/2019
Survey held at	6A MANDAI ESTATE		
Repairer	KAH MOTOR CO SDN BERHAD		

5a. Remarks

A)DAMAGES CONSISTENT TO ACCIDENT REPORT. B)THE INSPECTION WAS CONDUCTED ON A"WITHOUT PREJUDICE" BASIS. C)IN ACCORDANCE TO YOUR INSTRUCTIONS, WE HAVE NOT AUTHORISED REPAIRS.
--

5b. Estimate Days of Repair

ESTIMATED NORMAL PERIOD FOR REPAIR:	3 Working Days
-------------------------------------	----------------



LKK Auto Consultants Pte Ltd

51 Ubi Ave 1 #01-25 Paya Ubi Industrial Park, Singapore 408933

TEL: 6256 3561 FAX: 6256 4315

Reg. No: 199607198R GST Reg. No. 19-9607198-R

Page No.:1 of 2

ADJUSTMENT ON REPAIR COST FOR VEHICLE NO. SJR 7001M

Qty	Description of Parts	Condition	Estimate By Workshop (\$)	Our Adjusted (\$)
	<u>REPLACEMENT OF PARTS</u>			
1	NUMBER PLATE WITH CASING (SN)	DEFORMED	45.00	45.00
1	FACEFR BUMPER (SN)	DEFORMED	427.65	427.65
1	SPACERR FR BUMPER SIDE (SN)	NECESSARY	9.75	9.75
1	SPACERL FR BUMPER SIDE (SN)	NECESSARY	9.75	9.75
22	CLIP ABUMPER (SN)	NECESSARY	64.35	64.35
1	FACEFR BUMPER LOWER (SN)	DEFORMED	352.95	352.95
1	BASEFR LICENCE (SN)	DEFORMED	44.10	44.10
1	BEAMFR BUMPER (SN)	NOT NECESSARY	194.70	-
1	BASEFR GRILLE (SN)	NOT NECESSARY	140.40	-
1	BASE FR GRILLE UPPER (SN)	NOT NECESSARY	206.55	-
1	MOLDINGFR GRILLE (SN)	NOT NECESSARY	120.37	-
1	MOLDINGFR GRILLE CENTER (SN)	NOT NECESSARY	74.25	-
1	MOLDINGFR GRILLE LOWER (SN)	NOT NECESSARY	74.25	-
1	UNIT HEAD LIGHTR (SN)	NOT NECESSARY	654.60	-
1	HEADLIGHT UNITL (HID)(SN)	NOT NECESSARY	654.60	-
1	GARNISH FR SIDE (ADDITIONAL)(SN)	CRACKED	15.60	15.60
1	GARNISHL FR SIDE (ADDITIONAL)(SN)	SCRATCHED	15.60	15.60
1	BEAMFR BUMPER UPPER (ADDITIONAL)(SN)	DENTED	26.10	26.10
1	SUNDRIES (SN)	NECESSARY	100.00	20.00
			3,230.57	1,030.85
	<u>LABOUR</u>			
	INSPECT FR LIGHTING MECHANISMS & FOCUS.		120.00	100.00
	REMOVE & RENEW FR BUMPER.		800.00	560.00
	SPRAY PAINTING ON REPAIRED OR REPLACED AREAS (1P).		600.00	450.00
			-	-
			-	-
			-	-
			1,520.00	1,110.00
	GRAND TOTAL		4,750.57	2,140.85

Report Ref No. CS/FCI19002777/Jtd3e2



RECOMMENDED COST OF REPAIRS			2,140.85
-----------------------------	--	--	----------

Report Ref No. CS/FCI19002777/Jtd3e2

MARKET VALUE: \$53,000.00(EST)-LTA REIMBURSEMENT VALUE: \$46,421.00=NETT VALUE: \$6,579.00

ONG HWEЕ JIE

Automotive Assessor

ADRIAN LING WAI PING

B.Eng,AMSOE,AMIRTE,AMSAE-A,M.MATAI

Licensed Appraiser

DISCLAIMER OF LIABILITY TO THIRD PARTIES:- This Report is made solely for the use and benefit of the Client named on the front page of this Report.

No liability of responsibility whatsoever, in contract or tort, is accepted to any third party who may rely on the Report wholly or in part. Any third party acting or relying on this Report, in whole or in part, does so at his or her own risk.