

SINGAPORE ACCIDENT STATEMENT

IMPORTANT NOTICE

1. Please report correctly the details of the accident to speed up the claims process.
2. This Form must be completed by the Policyholder and/or the Authorised Driver.
3. Information provided must be as truthful and accurate as possible. Any wilful misrepresentation or withholding of material facts may allow insurance companies to repudiate policy liability.
4. The issue and acceptance of this Form by insurance companies is not an admission of policy liability on the part of the insurance companies.
5. **Any false reporting may be referred to the Police for investigation.**
6. This report will be forwarded by the insurers of the GIA Records Management Centre established by the General Insurance Association of Singapore (GIA) for archiving and that copies of this report will, for a fee, be made available upon application by interested parties.
7. By the lodgement of this report to the insurers, you hereby consent to the archiving of this report at the centre and to copies of the report being made available aforesaid.

ACCIDENT STATEMENT

Date Of Report	08/02/2019 18:38
Date Of Accident	02/02/2019 21:30
Exact Location Of Accident	EU TONG SEN STREET OUTRAM
Country/State of Loss	SINGAPORE

DETAILS OF OWN VEHICLE

Vehicle Registration Number	SMC8659C
Insured/Policyholder	
Name Of Registered Owner	MA QIANG
NRIC No	S8576221D
Email Address	MAQIANG393@HOTMAIL.COM
Mobile Phone No	(LOCAL) +65-90189786
Alternative Phone No	Others-NOPHONE

Vehicle Particulars

Manufacturer	KIA
Model	CARENS-1.7 (A)
Exact Purpose for which vehicle was being used at time of accident	NORMAL USAGE
Are you claiming under your own insurance policy for repair to your vehicle?	NO
If No, Please state action to be taken	REPORTING ONLY
Vehicle Category	PRIVATE CAR

Insurance Company

Name of Insurance Company	AIG ASIA PACIFIC INSURANCE PTE. LTD.
Type Of Coverage	COMPREHENSIVE
Fleet Policy	NO
Policy Number	1800086011
Cover Note Number	

Driver

Name of Driver	MA QIANG
NRIC No	S8576221D
Date Of Birth	10/01/1985
Occupation	INDOOR
Date Of Driving Pass	14/11/2014
Driving Experience	4 YEARS AND 2 MONTHS

Gender	MALE
Mobile Number	(LOCAL) +65-90189786
Fax Number	
Contact Number	OTHERS-NOPHONE
E-Mail Address	MAQIANG393@HOTMAIL.COM
Address	BLK 684A EDGEDALE PLAINS #11-613
Postcode	821684
Was driver an employee of the Insured's Company	NO
If No, Relationship of the Driver with the Insured	OWNER
Vehicle Registration Number of Driver's Own Vehicle	-
	-
	-
Insurance Company of Driver's Own Vehicle	-
	-
	-

General Information of the Accident

Type Of Accident	COLLISION - CHANGE/CROSS LANE
Weather Conditions	DARK
Road Surface	DRY

Other Information

Was any foreign vehicle involved in this accident?	NO
Number of vehicles (including own vehicle) involved in the accident	2
Was any body injured in the Accident?	NO
Was any injured conveyed to hospital by ambulance?	NO
Was any other material or property damaged?	YES
I have been approached by unknown person(s) soliciting/offering accident claims assistance.	NO
Number of Passengers (Including Driver)	4
Passenger 1	Name: : ZHAO JING Gender: : Female
Passenger 2	Name: : MA RUILEI KEVIN Gender: : Male
Passenger 3	Name: : MA RUIYING KARINA Gender: : Female

Details of Police Action

Was the accident reported to the police?	NO
If Yes, Please state which Police Station	
Was notice of intended Prosecution given?	NO
If Yes, against whom?	

Circumstances of Accident

I WAS DRIVING ON THE 1ST LANE AT EU TONG SEN STREET TOWARDS PEOPLE'S PARK COMPLEX. WHEN I SIGNALLED AND TRIED TO CHANGE FROM 1ST LANE TO 2ND LANE SLOWLY. I SAW VEHICLE COMING FAST FROM MY BACK AND THE FRONT CAR STOPPED AT THE SAME TIME, I STOPPED IMMEDIATELY BUT UNFORTUNATELY HIT THE FRONT CAR LEFT HAND REAR PORTION.

Attachment(s)

Are accident photos available for attachment?	YES
Was there any video captured by Car Camera?	NO
Was there any audio recorded?	NO

DETAILS OF OTHER VEHICLE PROPERTY 1

Vehicle Registration Number	SMG389M
Vehicle Make/Model/Colour	SKODA
Details Of Properties	
Vehicle Category	PRIVATE CAR
Name of Driver	GOH YEW GUAN
NRIC/Passport Number	S7073205Z
Contact Number	
Address	
Postcode	
Insurance Company Name	
Nature Of Damage	
No. Of Passenger (Including Driver)	

Sketch Plan



MOTOR ACCIDENT REPORT FORM

BASIC INFORMATION	
Date of Report:	
Date of Accident:	02/02/2019
Exact Location of Accident:	EV TONG SEN STREET, OUTRAM
Time:	21:30
DETAILS OF OWN VEHICLE	
Vehicle Registration Number:	SMC 8659C
Name of Registered Owner:	MA QIAN G
NRIC/Passport No./FIN:	S85762210
Company Reg. No.(for Company Veh):	
VEHICLE PARTICULARS	
Manufacturer:	KIA
Model:	CARVEN
Exact Purpose for which vehicle was being used at time of Accident:	<input checked="" type="checkbox"/> Normal Usage <input type="checkbox"/> Others
Are You Claiming Under Your Own Insurance?	<input type="checkbox"/> YES <input checked="" type="checkbox"/> NO Reporting Only <input type="checkbox"/> NO 3rd Party
Vehicle Category:	<input checked="" type="checkbox"/> Private car <input type="checkbox"/> Commercial Vehicle
INSURANCE DETAILS	
Name of Insurance:	AIG
Type of Coverage:	<input checked="" type="checkbox"/> Comprehensive <input type="checkbox"/> Third Party
Policy Number:	1800086011
Driver when the Accident Happen	
Name of Driver:	MA QIAN G
NRIC/Passport/Fin No:	S85762210
Date of Birth:	10/01/1985
Occupation:	NURSE
Date of Driving Pass:	14/11/2014
Gender:	<input checked="" type="checkbox"/> Male <input type="checkbox"/> Female
Mobile No.:	90189786
Home No.:	
Address:	BLK 604A EDGEMORE PLAINS #11-613
Postal Code:	821684
Email Address:	MAQIAN6393@HOTMAIL.COM
Was the Driver an Employee of the Insured's Company:	<input type="checkbox"/> Yes <input checked="" type="checkbox"/> No State the relationship of the driver to insured OWNER
Vehicle Registration Number of driver's Own Vehicle:	
Insurance Company:	
OTHER INFORMATION OF THE ACCIDENT	
Type of Accident:	CHANGE / CROSS LANE
Weather Condition:	<input type="checkbox"/> Clear <input type="checkbox"/> Raining <input checked="" type="checkbox"/> Others, please specify DARK
Road Surface:	<input checked="" type="checkbox"/> Dry <input type="checkbox"/> Wet <input type="checkbox"/> Others, please specify
Was Anybody Injured:	<input checked="" type="checkbox"/> No <input type="checkbox"/> Yes
Was Any other material or Property Damaged:	<input checked="" type="checkbox"/> Yes <input type="checkbox"/> No
Number of Passengers(Including Driver):	4
Any Accident Photo in the Scene of Accident:	<input checked="" type="checkbox"/> Yes <input type="checkbox"/> No
Was there any video captured by your Camera? :	
Was the Accident reported to police:	<input type="checkbox"/> Yes <input checked="" type="checkbox"/> No
Was there any audio recording? :	NO
Which Police Station:	
Was notice of Intended Prosecution given :	
DETAILS OF OTHER VEHICLE (Please fill Annex A if more vehicles involve)	
Vehicle Registration Number:	SM-L389M
Name of Registered Owner:	
NRIC/Passport No./FIN:	
Company Reg. No.(for Company Veh):	
Name of Driver:	604 YEW GUAN
NRIC/Passport/Fin No:	S70732052
Mobile No.:	
Home No.:	
Address:	
Postal Code:	
Email Address:	
Insurance Company:	
Details of Passenger if any	
Passenger Name:	
Contact Number:	
Gender:	
Details of Injured Person	
Name:	
Age:	
Address:	
Injured Sustained:	
Injured Person in which vehicle:	
Were Seatbelts worn:	<input type="checkbox"/> Yes <input type="checkbox"/> No
Were Injured Convey to Hospital by Ambulance:	<input type="checkbox"/> Yes <input type="checkbox"/> No

SKETCH PLAN

IMPORTANT NOTICE

1. Please report correctly the details of the accident to speed up the claims process.
2. This Form must be completed by the Policyholder and/or the Authorised Driver.
3. Information provided must be as truthful and accurate as possible. Any wilful misrepresentation or withholding of material facts may allow insurance companies to repudiate policy liability.
4. The issue and acceptance of this Form by insurance companies is not an admission of policy liability on the part of the insurance companies.
5. Any false reporting may be referred to the Police for investigation.
6. The report will be forwarded by the insurers of the GIA Records Management Centre established by the General Insurance Association of Singapore (GIA) for archiving and that copies of this report will for a fee be made available upon application by interested parties.
7. By the lodgment of this report to the insurers, you hereby consent to the archiving of this report at the centre and to copies of the report being made available aforesaid.
8. **Consent under the Personal Data Protection Act (PDPA)**

I understand, acknowledge, agree and consent that:

- (a) My insurer, my workshop and the General Insurance Association of Singapore ("GIA") may/are permitted to collect, use, disclose and/or process my personal data/personal information set out in this [form] and any other personal information provided by me or possessed by my insurer (collectively the "Personal Information") and disclose and transfer such Personal Information to all insurer(s) who have insured vehicle(s) involved in this accident (all insurer(s) who have insured vehicle(s) involved in this accident shall be collectively referred to as the "Insurers"), the Insurers' lawyers/law firms, the Monetary Authority of Singapore and any relevant government agency/authority (such as the police), for the purpose(s) of:
 - (i) processing, handling and/or dealing with my claims including the settlement of the claims and any necessary investigations relating to the claims;
 - (ii) investigating the accident and/or my claims;
 - (iii) carrying out and/or dealing with my instructions or responding to any enquiries by me;
 - (iv) administering my claims (including the mailing of correspondence, statements, invoices, reports or notices to me, which could involve disclosure of certain personal data about me to bring about delivery of the same as well as on the external cover of envelopes/mail packages); and/or
 - (v) complying with applicable law in administering, processing, handling and/or dealing with my claims.(collectively the "Purposes")
- (b) all insurer(s) who have insured vehicle(s) involved in this accident and the Insurers' lawyers/law firms, may/are permitted to collect, use, disclose and/or process my Personal Information for one or more of the above Purposes; and
- (c) my Personal Information may/can be disclosed by any of the Insurers and/or GIA to their third party service providers or agents(including their lawyers/law firms), which may be sited outside of Singapore, for one or more of the above Purposes.
- (d) my Personal Information will also be collected and used to compile claims history for the purpose of fraud detection, investigation and management in present and all future claims.
- (e) the information so collected under (d) above may be shared / disclosed:
 - (i) to all insurers and/or any other third parties that assist in evaluating, investigating, controlling or managing fraud, regulators, law enforcement and government agencies as reasonably required for the purposes stated, or
 - (ii) for complying with requirements under any regulations, laws or court orders.

Policyholder's Signature

Date & Time:

8/2/19

5:29pm

Driver's Signature

(If driver is not the policyholder)

Date & Time: 8/2/19

5:29pm

Reporting Centre Personnel's Signature

Name:

NRIC/FIN No.:

SKETCH PLAN

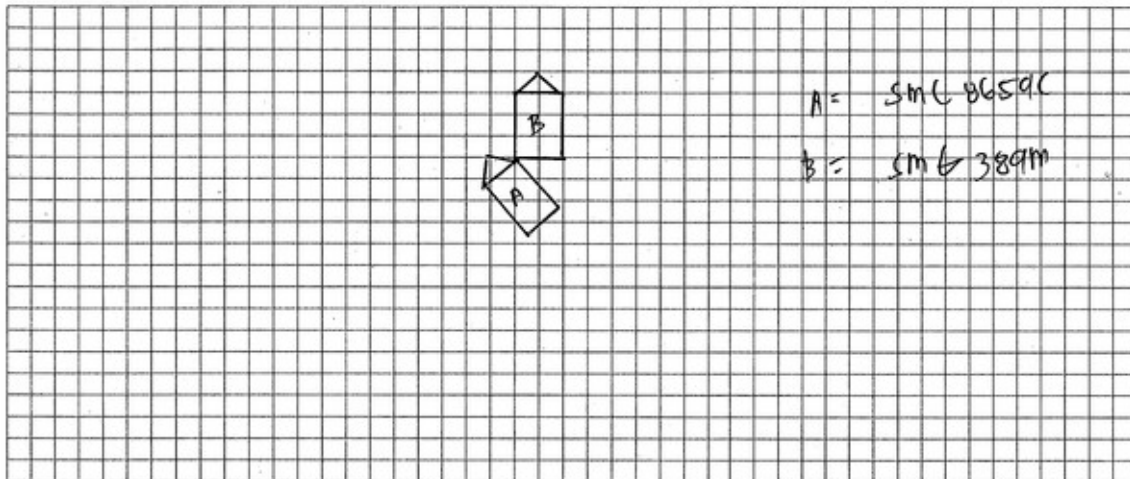

DESCRIBE CIRCUMSTANCES OF THE ACCIDENT

I was driving on the 1st lane at Bu Tong Sen Street towards People's Park Complex. When I signalled and tried to change from 1st lane to 2nd lane slowly, I saw vehicles coming fast from my back, and from side stopped at the same time, I stopped immediately, but unfortunately, hit the front car left hand rear portion.

DECLARATION

I/We declare the foregoing particulars are true in every respect.

Policyholder's Signature
Date & Time: 8/2/19 5:30 pm
GIARMC SketchPlanForm_V3

Driver's Signature
(If driver is not the policyholder)
Date & Time: 8/2/19 5:30 pm

Reporting Centre Personnel's Signature
Name:
NRIC/FIN No.: 2

Accident Photo



Accident Photo



Accident Photo



Accident Photo



Accident Photo



Accident Photo



Accident Photo



Accident Photo



Accident Photo



Accident Photo

