

SINGAPORE ACCIDENT STATEMENT

IMPORTANT NOTICE

1. Please report correctly the details of the accident to speed up the claims process.
2. This Form must be completed by the Policyholder and/or the Authorised Driver.
3. Information provided must be as truthful and accurate as possible. Any wilful misrepresentation or withholding of material facts may allow insurance companies to repudiate policy liability.
4. The issue and acceptance of this Form by insurance companies is not an admission of policy liability on the part of the insurance companies.
5. **Any false reporting may be referred to the Police for investigation.**
6. This report will be forwarded by the insurers of the GIA Records Management Centre established by the General Insurance Association of Singapore (GIA) for archiving and that copies of this report will, for a fee, be made available upon application by interested parties.
7. By the lodgement of this report to the insurers, you hereby consent to the archiving of this report at the centre and to copies of the report being made available aforesaid.

ACCIDENT STATEMENT

Date Of Report	01/02/2019 11:29
Date Of Accident	31/01/2019 11:15
Exact Location Of Accident	CTE (EXIT OUTRAM)
Country/State of Loss	SINGAPORE

DETAILS OF OWN VEHICLE

Vehicle Registration Number	PC434B
Insured/Policyholder	
Name Of Registered Owner	AMIGOZ TRAVELS & TOURS PTE LTD
Co Reg No	201301819W
Email Address	NOEMAIL
Mobile Phone No	
Alternative Phone No	OFFICE-NOPHONE

Vehicle Particulars

Manufacturer	TOYOTA
Model	HIACE HIROOF AUTO 14 SEATER
Exact Purpose for which vehicle was being used at time of accident	
Are you claiming under your own insurance policy for repair to your vehicle?	NO
If No, Please state action to be taken	THIRD PARTY
Vehicle Category	GOODS VEHICLE

Insurance Company

Name of Insurance Company	ALLIED WORLD ASSURANCE COMPANY, LTD
Type Of Coverage	COMPREHENSIVE
Fleet Policy	NO
Policy Number	BVBPSB0005961800
Cover Note Number	

Driver

Name of Driver	ABDUL AZIZ BIN HAJA MAIDEEN
NRIC No	S2766809G
Date Of Birth	20/12/1966
Occupation	OUTDOOR
Date Of Driving Pass	16/03/2010
Driving Experience	8 YEARS AND 10 MONTHS
Gender	MALE
Mobile Number	(LOCAL) +65-97791515
Fax Number	
Contact Number	
EEmail Address	NOEMAIL

Address	BLK 787D WOODLANDS CRESCENT #10-32
Postcode	734787
Was driver an employee of the Insured's Company	NO
If No, Relationship of the Driver with the Insured	PAID DRIVER
Vehicle Registration Number of Driver's Own Vehicle	-
	-
	-
Insurance Company of Driver's Own Vehicle	-
	-
	-

General Information of the Accident

Type Of Accident	CHAIN COLLISION
Weather Conditions	CLEAR
Road Surface	DRY

Other Information

Was any foreign vehicle involved in this accident?	NO
Number of vehicles (including own vehicle) involved in the accident	3
Was any body injured in the Accident?	NO
Was any injured conveyed to hospital by ambulance?	NO
Was any other material or property damaged?	YES
I have been approached by unknown person(s) soliciting/offering accident claims assistance.	NO
Number of Passengers (Including Driver)	1

Details of Police Action

Was the accident reported to the police?	NO
If Yes, Please state which Police Station	
Was notice of intended Prosecution given?	NO
If Yes, against whom?	

Circumstances of Accident

While I travelling along CTE towards Outram vehicle in front of me slow down and I followed. However vehicle B behind me could not stop in time and hit onto my rear.

Attachment(s)

Are accident photos available for attachment?	YES
Was there any video captured by Car Camera?	NO
Was there any audio recorded?	NO

DETAILS OF OTHER VEHICLE PROPERTY 1

Vehicle Registration Number	SLP9429L
Vehicle Make/Model/Colour	
Details Of Properties	
Vehicle Category	PRIVATE CAR
Name of Driver	
NRIC/Passport Number	
Contact Number	
Address	
Postcode	
Insurance Company Name	
Nature Of Damage	
No. Of Passenger (Including Driver)	

DETAILS OF OTHER VEHICLE PROPERTY 2

Vehicle Registration Number	SLD8664K
-----------------------------	----------

Vehicle Make/Model/Colour

Details Of Properties

Vehicle Category

PRIVATE CAR

Name of Driver

NRIC/Passport Number

Contact Number

Address

Postcode

Insurance Company Name

Nature Of Damage

No. Of Passenger (Including Driver)

Sketch Plan

SKETCH PLAN

Veh A: PC 434B
Veh B: SLP 9429L
Veh C: SLD 8684K

IMPORTANT NOTICE

1. Please report correctly the details of the accident to speed up the claims process.
2. This Form must be completed by the Policyholder and/or the Authorised Driver.
3. Information provided must be as truthful and accurate as possible. Any wilful misrepresentation or withholding of material facts may allow insurance companies to repudiate policy liability.
4. The issue and acceptance of this Form by insurance companies is not an admission of policy liability on the part of the insurance companies.
5. Any false reporting may be referred to the Police for investigation.
6. This report will be forwarded by the insurers to the GIA Records Management Centre established by the General Insurance Association of Singapore (GIA) for archiving and that copies of this report will for a fee be made available upon application by interested parties.
7. By the lodgement of this report to the insurers, you hereby consent to the archiving of this report at the centre and to copies of the report being made available aforesaid.
8. **Consent under the Personal Data Protection Act (PDPA)**

I understand, acknowledge, agree and consent that :

- (a) My insurer, my workshop and the General Insurance Association of Singapore ("GIA") may/are permitted to collect, use, disclose and/or process my personal data/personal information set out in this [form] and any other personal information provided by me or possessed by my insurer (collectively the "Personal Information") and disclose and transfer such Personal Information to all insurer(s) who have insured vehicle(s) involved in this accident (all insurer(s) who have insured vehicle(s) involved in this accident shall be collectively referred to as the "Insurers"), the Insurers' lawyers/law firms, the Monetary Authority of Singapore and any relevant government agency/authority (such as the police), for the purpose(s) of :
 - (i) processing, handling and/or dealing with my claims including the settlement of the claims and any necessary investigations relating to the claims;
 - (ii) investigating the accident and/or my claims;
 - (iii) carrying out and/or dealing with my instructions or responding to any enquiries by me;
 - (iv) administering my claims (including the mailing of correspondence, statements, invoices, reports or notices to me, which could involve disclosure of certain personal data about me to bring about delivery of the same as well as on the external cover of envelopes/mail packages); and/or
 - (v) complying with applicable law in administering, processing, handling and/or dealing with my claims. (collectively the "Purposes")
- (b) all insurer(s) who have insured vehicle(s) involved in this accident and the Insurers' lawyers/law firms, may/are permitted to collect, use, disclose and/or process my Personal Information for one or more of the above Purposes; and
- (c) my Personal Information may/can be disclosed by any of the Insurers and/or GIA to their third party service providers or agents (including their lawyers/law firms), which may be sited outside of Singapore, for one or more of the above Purposes.
- (d) my Personal Information will also be collected and used to compile claims history for the purpose of fraud detection, investigation and management in present and all future claims.
- (e) the information so collected under (d) above may be shared / disclosed:
 - (i) to all insurers and/or any other third parties that assist in evaluating, investigating, controlling or managing fraud, regulators, law enforcement and government agencies as reasonably required for the purposes stated, or
 - (ii) for complying with requirements under any regulations, laws or court orders.



Policyholder's Signature
Date & Time

9 1.2.19 11.10hrs

Driver's Signature
(if driver is not the policyholder)
Date & Time



Reporting Centre Person's Signature
Name:
NRIC / Fin No.:

Sketch Plan #2

SKETCH PLAN

Veh A: PC 434B
 Veh B: SLP9459L
 Veh C: SLD8684K

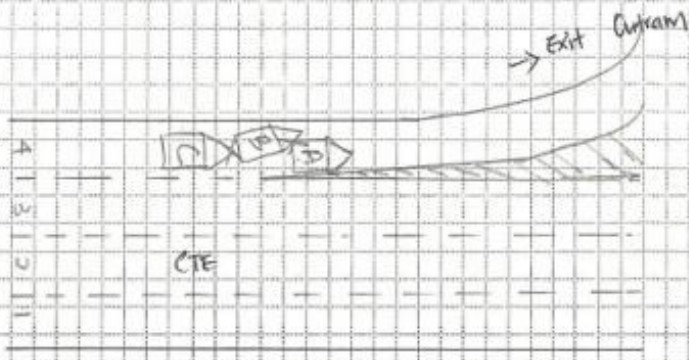

DESCRIBE CIRCUMSTANCES OF THE ACCIDENT

While I traveling along CTE Towards Outram Vehicle in front of me slow down and I followed. However vehicle B behind me could not stop in time and hit onto my vehicle.

IMPORTANT NOTE

Under General Condition – Conduct of Claim of the Motor Policy, you have to decide **within 21 days** of occurrence or discovery of damage whether or not to claim under the policy. Please check your policy for more information.

DECLARATION

I/We declare the foregoing particulars are true in every respect.

 Policyholder's Signature
 Date & Time

 1.2.19 11:10hrs
 Driver's Signature
 (If driver is not the policyholder)
 Date & Time

 Reporting Centre Personnel's Signature
 Name:
 NRIC / Fin No.:

COMMERCIAL VEHICLE (BUS)

M2601 2

N SB

B280SD7

Cov.Type: C

KUKSBSB

CERTIFICATE OF INSURANCE

THE MOTOR VEHICLES (THIRD-PARTY RISKS AND COMPENSATION) ACT (CAP 189) OF THE REPUBLIC OF SINGAPORE

THE ROAD TRANSPORT ACT 1987 OF MALAYSIA

THE AGREEMENT BETWEEN THE MINISTER FOR FINANCE (SINGAPORE) AND THE MOTOR INSURERS' BUREAU OF SINGAPORE DATED 22 FEBRUARY 1975

THE AGREEMENT BETWEEN THE MINISTER OF TRANSPORT (MALAYSIA) AND THE MOTOR INSURERS' BUREAU OF WEST MALAYSIA DATED 15 JANUARY 1968

ANY SUBSEQUENT REVISIONS TO THE ABOVE ACTS AND AGREEMENTS

CERTIFICATE No. BVBPBS0005961800 ChaNo: JTFST22P200010560

1. Index Mark and Registration Number of Vehicle PC 434 B

2. Name of Policyholder AMIGOZ TRAVELS & TOURS PTE LTD

3. Effective Date of Commencement of Insurance 24 July 2018
for the purposes of the Ordinance

4. Date of Expiry of Insurance 23 July 2019

5. Persons or Classes of Persons entitled to drive* (For certificate references MX1 and MX4, see overleaf)

PERSON OR CLASSES OF PERSON ENTITLED TO DRIVE (AUTHORISED DRIVER)

- 1) NAMED DRIVER STATED IN THE POLICY SCHEDULE
- 2) ANY PERSON PROVIDED HE IS IN THE POLICYHOLDER'S EMPLOY AND/OR IS DRIVING ON THEIR ORDER OR WITH THE PERMISSION WHO:
 - A) IS BETWEEN 27 TO 65 YEARS OLD (BOTH AGE INCLUSIVE)
 - B) HAS MORE THAN 2 YEARS OF DRIVING EXPERIENCE, AND
 - C) IS HOLDING A VALID RELEVANT CLASS OF DRIVING LICENCE

Provided that the person driving is permitted in accordance with the licensing or other laws or regulations to drive the Motor Vehicle or has been so permitted and is not disqualified by order of a Court of Law or by reason of any enactment or regulation in that behalf from driving the Motor Vehicle.

And provided further that the Motor Vehicle is registered under the Road Traffic Act and its registration under the Road Traffic Act has not been cancelled at the time of the accident loss or damage.

6. Limitations as to Use* (For certificate reference MX1, see overleaf)

USE FOR THE CARRIAGE OF PASSENGERS IN CONNECTION WITH THE POLICYHOLDER'S BUSINESS FOR FERRYING TOURISTS ONLY.

THE POLICY DOES NOT COVER :

1. USE FOR RACING, PACE-MAKING, RELIABILITY TRIAL OR SPEED-TESTING.
2. USE WHILST DRAWING A TRAILER EXCEPT THE TOWING (OTHER THAN FOR REWARD) OF ANY ONE DISABLED MECHANICALLY PROPELLED VEHICLE.

DEFINITION OF FAMILY MEMBERS : SPOUSE / CHILDREN / PARENTS / PARENTS-IN-LAW OF THE NAMED DRIVER(S) STATED IN THE POLICY SCHEDULE.

Estimated Value : MARKET VALUE WITH COE/PARF

Hire Purchase Owner :

Type of Cover : Comprehensive

* Limitations rendered inoperative by Section 79 of the Road Traffic Ordinance 1958 (Malaysia) or Section 7 of the Motor Vehicle (Third-Party Risks and Compensation) Ordinance 1960 (Republic of Singapore) are not to be included under the headings.

I/WE HEREBY CERTIFY that the policy to which this certificate relates is issued in accordance with the provisions of Part IV of the Road Transport Act 1987 (Malaysia) and The Motor Vehicles (Third-Party Risks and Compensation) Act (Chapter 189) (Republic of Singapore)



Approved Insurers

Examined By

Driver NRIC & DL Pg. 1

REPUBLIC OF SINGAPORE
IDENTITY CARD NO. S2766809G



Name
**ABDUL AZIZ BIN HAJA
MAIDEEN**

Race
INDIAN

Date of birth
20-12-1966

Sex
M

Country of birth
MALAYSIA





REPUBLIC OF SINGAPORE DRIVING LICENCE

Licence Number
S2766809G

Name
**ABDUL AZIZ BIN HAJA
MAIDEEN**

Birth Date
20 Dec 1966

Issue Date
11 Apr 2011

9120844



NRIC No. S2766809G



Nationality
MALAYSIAN

Date of issue
29-03-2011

Address
**APT BLK 787D WOODLANDS CRESCENT
#10-32
SINGAPORE 734787**

YOU ARE LICENSED TO DRIVE VEHICLES IN THE FOLLOWING CLASS(ES)

		EFFECTIVE DATE
Class 3	Motor Cars=<3000kg with =<7 passengers, exclusive of the driver; and other motor vehicles =< 2500kg	16 Mar 2010
Class 4A	Omnibuses	06 Apr 2010
Class 4	*Motor vehicles which are constructed to carry load or passengers and the unladen weight > 2500kg *Motor vehicles which are not constructed to carry load and the unladen weight < 7250kg	28 Feb 2011

NP 42BA

Licence No: S2766809G



Accident Photo



Accident Photo



Accident Photo



Accident Photo



Accident Photo



Accident Photo



Accident Photo



Accident Photo



Accident Photo



Accident Photo



Accident Photo



Accident Photo

