

CA / REV / REP.

SAVING

menimen

From Person

Estimated Cost

OD / TP / WS / TP RES / OD RES / EVA / INV / MV / CS

To Inspect Vehicle No.

at Workshop m/s

of

Policy No.

Sum Insured

Make of Veh.

(Client's Record)

CA / REV / REP. / REV 24 HRS

Date/Time

Person Contacted

Vehicle

H.O.D. Endorsement

Date/Time

Action/Instruction

Date/Time

Action/Instruction

Date/Time

Action/Instruction

Date/Time

Action/Instruction

Date/Time

Action/Instruction

Date/Time

Action/Instruction

Date/Time

Action/Instruction

REF: CS / SMO19062732 / Gnd3 / n2

ASSIGNMENT (Office)

of SMO

Bill to

Date/Time: 13/2/19 @ 446pm

Insured: FB L 3006C

Tel: 8782 7171

1 Kaki Bkt Ave 6 # 02-22

SJ 999 Y
Cas Garage

Claim No: CMTD1900846

Excess:

D.O.A. 11/02/2019

H.O.D. Endorsement:

Vehicle IN OUT

10/2/19 @ 420am	14/2/19	Person Contacted: Allan	Vehicle: IN OUT
19/2/19	Send preli revised via menimen		
26/2/19 @ 427pm	LS \$ 2550 confirmed with Allan (Ref 15,103.35, 8690)		

GIA
Gnd3 / n2
menimen
From Person
Estimated Cost
OD / TP / WS / TP RES / OD RES / EVA / INV / MV / CS
To Inspect Vehicle No.
at Workshop m/s
of
Policy No.
Sum Insured
Make of Veh.
(Client's Record)
CA / REV / REP. / REV 24 HRS
Date/Time
Person Contacted
Vehicle
H.O.D. Endorsement
Vehicle IN OUT

(4) Estimate Repairer agreed Guoqing Sunny
SJ 999 Y - X
FB L 3006C - X

XPR.

REF:

6mo

8937F

ASSIGNMENT

From:

Date:

Estimated Cost:

OD / TP / WS / TP RES / OD RES / EVA / INV / MV

To Inspect Vehicle No:

at Workshop m/s

Cas Garage

of:

Insured:

Policy No:

Claims No:

Sum Insured:

Excess:

(Client's Record)

Make of Veh:

(Policy Condition)

Remark: The veh had commenced its repair at the time of inspection.



Bal. or Market Value:

IDAC Accident Report:

Consistent? : Yes or No

GIA / FR Seen:

Consistent? : Yes or No

Est. Repairs:

3

days

Res:

Yes or No

Lum Sum:

20

%

3 Val:

Yes or No

CA / REV / REP. / 24 HRS

Date:

Person Contacted:

Vehicle: IN / OUT

Veh No:

SJT 999Y

Yr Regn:

14 Mar 2018

Type: M/Cas / M/Cycle / Bus / Van / Lorry / Taxi / Prime Mover /

Truck / Trailer or

Make:

Merce GLC 200 c.c. 1991

Colour:

Black

A/C:

Insured / Std / NI / NA

Sp Reading:

8385

T/Radio:

Insured / Std / NI / NA

Eng/No:

C/No:

WDC 2539422F 391595

Gen. Cond: Good / Fair / Poor / Burnt

Steering: In order / Jammed / Leaked / Burnt or

Brake: In order / Jammed / Leaked / Burnt or

Modl: Nil / S/Rim / STD / Rim or

Tyre Size:

F:

235/60 R18

R:

11

BS / DUN / EXNOVA / GY / FS / LIZA / MIC / OHTSU / PIR / SUMI /

TOYO / YOKO or

Front

Rear

R/Bal:

8

mm

R/Bal:

8

mm

L/Bal:

8

mm

L/Bal:

8

mm

D.O.A.

D.O.I.

14-02-19

Survey held at:

W/S

3:25 pm

Des. of Damages: Frt / Rear / O/S / N/S / U/C / Rooftop or

The U/C / Chassis frame / Body Structure affected due to collision

Date / Time

Action / Instruction

\$ 2400
2550

RECEIVED 29 JUL 2018

Date/Time, File Pass to?

☐

Preli. Report

1)

☐

Final Report

Date/Time, File Return to?

2) 26/7 - typist

Days Of Repair:

3

Resurvey No. of Trip:

1

Survey Fee:

Transportation:

1 S + RS 50

1 Photo

1 Others

TOTAL

Add Fee:

☐

Site Insp (\$

☐

Interview (\$

☐

Tech. Invs (\$

☐

Weekend (\$

Report Format :

Merimen

Lump Sum / I.B.I. (\$

2550/-

LKK Auto Consultants Pte Ltd (Co.Reg.No:199607198R)

51 Ubi Ave 1 #01-25, Paya Ubi Industrial Park

Singapore 408933

Tel: 6256-3561 Fax: 6844-8805 Email: sur@lkkauto.com; assignments@lkkauto.com

To: Sompoo Insurance Singapore Pte. Ltd.
50 Raffles Place
#05-01/06, Singapore Land Tower
Singapore 048623

From: LKK Auto Consultants Pte Ltd
51 Ubi Ave 1 #01-25
Paya Ubi Industrial Park
Singapore 408933

Attn: GNOH PAU LOONG

Date: 19 Feb 2019

Preliminary Advice

Insured Vehicle No : FBL3006C

TP Vehicle No : SJJ999Y

Accident Date : 11/02/2019

Make : MERCEDES-BENZ GLC 200

Assignment Date : 13/02/2019

Date of Inspection : 14/02/2019

Est. Duration of Repair : 3.00

Inspection At : CAS GARAGE PTE LTD (HQ)
NO.1, KAKI BUKIT AVE 6, #02-22 AUTOBAY
SINGAPORE 417883

Point of Impact / General Description of Damages

The vehicle sustained impact / damages rear portion and parts claimed are consistent to the accident.

Repairer's Estimate (Gross)	:S\$	17,653.35
Revised Amount	:S\$	2,765.89
Check Items (Estimated)	:S\$	778.77
Total	:S\$	3,544.66

Lump Sum Repair :S\$

Total Loss Consideration

New for Old Value	:S\$	
Pre-Accident Value	:S\$	
COE / PARF Rebate	:S\$	
Salvage Value	:S\$	
Margin for Repair	:S\$	

Remarks

() The vehicle is repairable at our adjusted amount. We have also confirmed excess and policy coverage. Kindly let us have your authorisation.

() The vehicle is uneconomical to be repaired, you are advised to invite tender for the wreck.

(X) Other comments :The above survey was conducted on a 'Without Prejudice' basis.

...CLAIM SUBFOLDER...(New Assignment)

CLAIM SUBFOLDER TRACKING

Case	Notified	Est Submitted	Adj Assigned	Adj Rpt	Adj Submitted	Ins Auth'd	Status
Main	12 Feb 2019		13 Feb 2019 16:46 Assign				New Assignment Cancel Case

[Main](#)
[Reference](#)
[Claim Details](#)
[Documents](#)
[Show All](#)

CLAIM SUBFOLDER DETAILS

[\[Created by insurer\]](#)

Insured:	NUR ADILLAH BINTI JOHARI, ID: S8928473B		
Main Claimant:	NGIAM JULYNN, ID: S7438937F		
Vehicle Reg. No.:	SJJ999Y	Date of Loss:	11/02/2019 23:00 - :59
Claim Type:	TP / CMTD1900846	Policy/Cover Note No.:	D18MTMC01003283 (TP, Fire & Theft)
Vehicle Reg. No. (Insured):	FBL3006C	Policy No. (Claimant):	
		Excess:	
Repairer:	Cas Garage Pte Ltd (HQ) No.1, Kaki Bukit Ave 6, #02-22 Autobay, 417883 Kaki Bukit - Tel:		
Handling Insurer:	Sompo Insurance Singapore Pte. Ltd. (HQ) - Tel: 6461 6555 ... [Handled by GNOH PAU LOONG - 63295217]		
Adjuster:	LKK Auto Consultants Pte Ltd (HQ) - Tel: 6256-3561 ... [Final Rpt due 22/02/2019]		
Adj Asg. Remarks:	WS: ALLAN 8782 7171 -PLEASE BE INFORMED THAT OUR INSURED HAS NOT REPORTED THE ACCIDENT		

ASSOCIATED MAIL RECEIVED

[View All](#)
[Compose Case Mail](#)

There are no mail for this case.

ALL ASSOCIATED TASKS

[View All](#)
[Search Tasks](#)
[Create New Task](#)
[Complete](#)

Due Date	Priority	Type	Task Group	Subject	Handler	Assigned By	Completed On	Created On	Done?
No results.									

> Back to OneMotoring

Enquire PARF/COE Rebate for Registered Vehicle

Vehicle Owner Particulars	
Owner ID Type:	Singapore NRIC
Owner ID:	8937F
Vehicle Details	
Vehicle No.:	SJJ999Y
Vehicle to be Exported:	No
Intended Deregistration Date:	15 Feb 2019
Vehicle Make:	MERCEDES BENZ
Vehicle Model:	GLC200 (R18 LED)
Primary Colour:	Black
Manufacturing Year:	2017
Engine No.:	27492031349926
Chassis No.:	WDC2539422F391595
Maximum Power Output:	135.0 kW (181 bhp)
Open Market Value:	\$42,404.00
Original Registration Date:	14 Mar 2018
First Registration Date:	14 Mar 2018
Transfer Count:	0
Actual ARF Paid:	\$51,366.00
Intended PARF Rebate Details	
PARF Eligibility:	Yes
PARF Eligibility Expiry Date:	13 Mar 2028
PARF Rebate Amount:	\$38,524.00
Intended COE Rebate Details	
COE Expiry Date:	13 Mar 2028
COE Category:	B - Car above 1600cc or 97kW (130bhp)
COE Period(Years):	10
QP Paid:	\$45,289.00
COE Rebate Amount:	\$41,100.00
Total Rebate Amount:	\$79,624.00

The information contained herein is correct as at 15 Feb 2019

OK

SINGAPORE ACCIDENT STATEMENT

IMPORTANT NOTICE

1. Please report correctly the details of the accident to speed up the claims process.
2. This Form must be completed by the Policyholder and/or the Authorised Driver.
3. Information provided must be as truthful and accurate as possible. Any wilful misrepresentation or withholding of material facts may allow insurance companies to repudiate policy liability.
4. The issue and acceptance of this Form by insurance companies is not an admission of policy liability on the part of the insurance companies.
5. **Any false reporting may be referred to the Police for investigation.**
6. This report will be forwarded by the insurers of the GIA Records Management Centre established by the General Insurance Association of Singapore (GIA) for archiving and that copies of this report will, for a fee, be made available upon application by interested parties.
7. By the lodgement of this report to the insurers, you hereby consent to the archiving of this report at the centre and to copies of the report being made available aforesaid.

ACCIDENT STATEMENT

Date Of Report	12/02/2019 15:56
Date Of Accident	11/02/2019 23:10
Exact Location Of Accident	SLIP RD FROM BRADDELL RD TO LOR 6 TOA PAYOH
Country/State of Loss	SINGAPORE

DETAILS OF OWN VEHICLE

Vehicle Registration Number	SJJ999Y
Insured/Policyholder	
Name Of Registered Owner	NGIAM JULYNN
NRIC No	S7438937F
Email Address	NOEMAIL
Mobile Phone No	(LOCAL) +65-90906999
Alternative Phone No	OFFICE-90906999

Vehicle Particulars

Manufacturer	MERCEDES-BENZ
Model	GLC200

Exact Purpose for which vehicle was being used at time of accident

Are you claiming under your own insurance policy for repair to your vehicle? NO

If No, Please state action to be taken THIRD PARTY

Vehicle Category PRIVATE CAR

Insurance Company

Name of Insurance Company	AIG ASIA PACIFIC INSURANCE PTE. LTD.
Type Of Coverage	COMPREHENSIVE
Fleet Policy	NO
Policy Number	1800025340
Cover Note Number	

Driver

Name of Driver	NGIAM JULYNN
NRIC No	S7438937F
Date Of Birth	05/11/1974
Occupation	INDOOR
Date Of Driving Pass	30/12/1997
Driving Experience	21 YEARS AND 1 MONTH
Gender	FEMALE
Mobile Number	(LOCAL) +65-90906999
Fax Number	
Contact Number	OFFICE-90906999
Email Address	NOEMAIL

Address	BLK 6 LORONG 7 TOA PAYOH #23-191
Postcode	310006
Was driver an employee of the Insured's Company	NO
If No, Relationship of the Driver with the Insured	OWNER
Vehicle Registration Number of Driver's Own Vehicle	-
	-
	-
Insurance Company of Driver's Own Vehicle	-
	-
	-

General Information of the Accident

Type Of Accident	COLLISION - HEAD TO REAR
Weather Conditions	CLEAR
Road Surface	DRY

Other Information

Was any foreign vehicle involved in this accident?	NO
Number of vehicles (including own vehicle) involved in the accident	2
Was any body injured in the Accident?	YES
Was any injured conveyed to hospital by ambulance?	NO
Was any other material or property damaged?	YES
I have been approached by unknown person(s) soliciting/offering accident claims assistance.	NO
Number of Passengers (Including Driver)	1

Details of Police Action

Was the accident reported to the police?	YES
If Yes, Please state which Police Station	
Police Station Name	EUNOS NPP
Police Station Address	ROAD: 629 BEDOK RESERVOIR ROAD #01-1620 , POSTCODE: 470629 , COUNTRY: SINGAPORE
Police Station Contact	TEL NO: - FAX NO:
Was notice of intended Prosecution given?	NO
If Yes, against whom?	

Circumstances of Accident

REFER TO POLICE REPORT: T/20190212/2058.

Attachment(s)

Are accident photos available for attachment?	YES
Was there any video captured by Car Camera?	NO
Was there any audio recorded?	NO

DETAILS OF OTHER VEHICLE PROPERTY 1

Vehicle Registration Number	FBL3006C
Vehicle Make/Model/Colour	
Details Of Properties	VEHICLE B
Vehicle Category	MOTORCYCLE
Name of Driver	
NRIC/Passport Number	
Contact Number	
Address	
Postcode	
Insurance Company Name	
Nature Of Damage	

No. Of Passenger (Including Driver)

DETAILS OF INJURED PERSON 1

Name RIDER OF VEH B

Approximate Age

Injuries Sustain

Injured person in which vehicle? FBL3006C

Were seat belts worn?

Was this injured conveyed to hospital by ambulance?

Address

Postcode

DETAILS OF INJURED PERSON 2

Name PILLION OF VEH B

Approximate Age

Injuries Sustain

Injured person in which vehicle? FBL3006C

Were seat belts worn?

Was this injured conveyed to hospital by ambulance?

Address

Postcode

SKETCH PLAN

IMPORTANT NOTICE

1. Please report correctly the details of the accident to speed up the claims process.
2. This form must be completed by the Policyholder and/or the Authorised Driver.
3. Information provided must be as truthful and accurate as possible. Any wilful misrepresentation or withholding of material facts may allow insurance companies to repudiate policy liability.
4. The issue and acceptance of this form by insurance companies is not an admission of policy liability on the part of the insurance companies.
5. Any false reporting may be referred to the Police for investigation.
6. The report will be forwarded by the insurers of the GIA Records Management Centre established by the General Insurance Association of Singapore (GIA) for archiving and that copies of this report will for a fee be made available upon application by interested parties.
7. By the lodgment of this report to the insurers, you hereby consent to the archiving of this report at the centre and to copies of the report being made available aforesaid.
8. Consent under the Personal Data Protection Act (PDPA)

I understand, acknowledge, agree and consent that:

- (a) My insurer, my workshop and the General Insurance Association of Singapore ("GIA") may/are permitted to collect, use, disclose and/or process my personal data/personal information set out in this [form] and any other personal information provided by me or possessed by my insurer (collectively the "Personal Information") and disclose and transfer such Personal Information to all insurer(s) who have insured vehicle(s) involved in this accident (all insurer(s) who have insured vehicle(s) involved in this accident shall be collectively referred to as the "Insurers"), the insurers' lawyers/law firms, the Monetary Authority of Singapore and any relevant government agency/authority (such as the police), for the purpose(s) of:
 - (i) processing, handling and/or dealing with my claims including the settlement of the claims and any necessary investigations relating to the claims;
 - (ii) investigating the accident and/or my claims;
 - (iii) carrying out and/or dealing with my instructions or responding to any enquiries by me;
 - (iv) administering my claims (including the mailing of correspondence, statements, invoices, reports or notices to me, which could involve disclosure of certain personal data about me to bring about delivery of the same as well as on the external cover of envelopes/mail packages); and/or
 - (v) complying with applicable law in administering, processing, handling and/or dealing with my claims (collectively the "Purposes").
- (b) all insurer(s) who have insured vehicle(s) involved in this accident and the insurers' lawyers/law firms, may/are permitted to collect, use, disclose and/or process my Personal Information for one or more of the above Purposes; and
- (c) my Personal Information may/can be disclosed by any of the insurers and/or GIA to their third party service providers or agents (including their lawyers/law firms), which may be sited outside of Singapore, for one or more of the above Purposes;
- (d) my Personal Information will also be collected and used to compile claims history for the purpose of fraud detection, investigation and management in present and all future claims;
- (e) the information so collected under (d) above may be shared / disclosed:
 - (i) to all insurers and/or any other third parties that assist in evaluating, investigating, controlling or managing fraud, regulators, law enforcement and government agencies as reasonably required for the purposes stated; or
 - (ii) for complying with requirements under any regulations, laws or court orders.

 Policyholder's Signature
 Date & Time

 Driver's Signature
 (If driver is not the policyholder)
 Date & Time

 Reporting Centre Personnel's Signature
 Name:
 NRIC/FIN No.:

CAS REFERENCE

Sketch Plan #2 Pg. 1

SKETCH PLAN

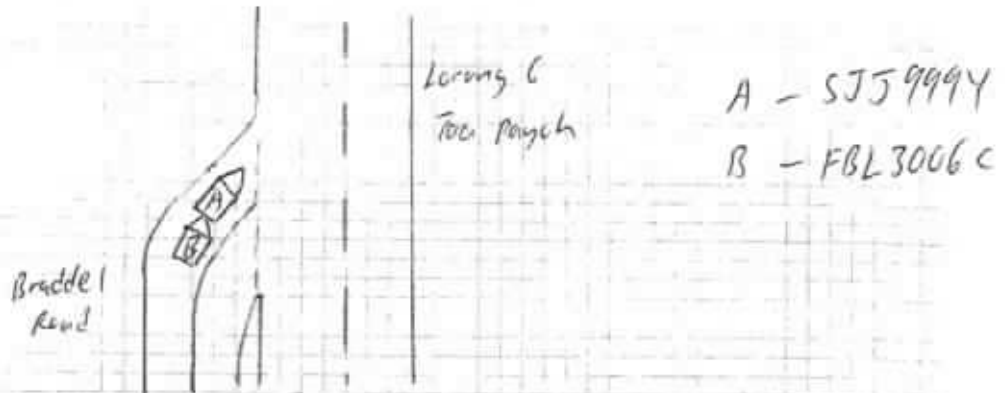

DESCRIBE CIRCUMSTANCES OF THE ACCIDENT

Please refer to police report T/20190212/2058

DECLARATION

I/We declare the foregoing particulars are true in every respect.

[Signature]

Policyholder's Signature
Date & Time:

Driver's Signature
(If driver is not the policyholder)
Date & Time:

Reporting Centre Personnel's Signature
Name:
NRIC/Fin No.:



**SINGAPORE
POLICE FORCE**



T/20190212/2058

1 of 3

Police Station Of Origin:
Eunos NPP
629 Bedok Reservoir Road #01-1620
SINGAPORE 470629
Tel No: 1800-4439999

Report No. T/20190212/2058

REPORT OF A TRAFFIC ACCIDENT

Date/Time Report Made: 12/02/2019 12:34		Vide Report No.: E/20190211/0186		Station Diary No.: 10	
Informant's Particulars					
Name of Informant: NGIAM JULYNN			Address: APT BLK 6 LORONG 7 TOA PAYOH #23-191 SINGAPORE 310006		
ID Type / ID No.: NRIC NO / S7438937F			Contact No.: Home/Office: Mobile: 90906999		
Nationality: SINGAPORE CITIZEN			Email:		
Sex: Female	Age: 44	Date of Birth: 05/11/1974	Type of Informant: Driver		
Race: Chinese			Language:		Institution / School Name:
Occupation: PROPERTY AGENT			Driving Licence Information: Class: 3 Date of Expiry:		

General Information of the Accident

Type of Accident:	Injury Attended by Police	Drink Drive: No	Date/Time of Accident: 11/02/2019 23:05	Type of Location: Straight Road
Location: LORONG 6 TOA PAYOH SLIP ROAD FROM BRADDEL ROAD TO LORONG 6 TOA PAYOH				
Weather: Clear		Road Surface: Dry		Road Speed Limit:
Traffic Flow: One Way		Traffic Control: Not Controlled		Traffic Volume: Moderate
Type of Collision: Between Moving Vehicles - Head To Rear				Anyone conveyed by ambulance: Yes

Details of Vehicle Involved

Vehicle No.	Type	Make	Model	Color	Condition	No. of Passenger
FBL3006C	Motorcycle				Slightly Damaged	1
SJJ999Y	Car	MERCEDES BENZ	GLC200 (R18 LED)	Black	Slightly Damaged	0

Details of Vehicle Insurance

Vehicle No.	Insurance Company	Insurance No.	Effective	Expiry Date
SJJ999Y	AIG ASIA PACIFIC INSURANCE PTE. LTD.	1800025340	14/03/2018	13/03/2019



**SINGAPORE
POLICE FORCE**



T/20190212/2058

Police Station Of Origin:
Eunos NPP
629 Bedok Reservoir Road #01-1620
SINGAPORE 470629
Tel No: 1800-4439999

2 of 3

Report No. T/20190212/2058

CONTINUATION OF REPORT

Details of Pedestrian Involved			
Any Pedestrian Involved: No			
No. of Pedestrians Injured: NIL		Use of Pedestrian Crossing: NA	
Details of Driver			
Name	NGIAM JULYNN	ID No.	S7438937F
Related Vehicle	SJJ999Y (Car)	Contact No.	90906999
Hospital/Clinic	NIL	Class of Driving Licence & Expiry Date	Class: 3 Date of Expiry: NIL
Date Treatment	NIL	Date Discharge	NIL
No. of Days granted Medical Leave	NIL	Degree of Injury	Slight

Brief Details.

On 11/2/2019 at about 11.10pm, I was travelling along Braddell Road entering slip road into Lorong 6 Toa Payoh. Upon merging to Lorong 6 Toa Payoh, I apply brake as there was a vehicle in front of me suddenly stopped and I wanted to avoid collision with the car in front. Suddenly, there was a motorcyclist (FBC3006C) collided on the rear of my vehicle. I then alighted to make a check on the collision. Police and ambulance came to scene and both the rider and the pillion was conveyed to the hospital.

I wish to state that I did not manage to see the car plate no in front of me as everything happen too fast. My car sustained dent and my rear bumper was detached. I wish to state that I was not injured. There is CCTV recording both front and rear portion of my vehicle. No other vehicle was involved.



**SINGAPORE
POLICE FORCE**



T/20190212/2058

Police Station Of Origin:
Eunos NPP
629 Bedok Reservoir Road #01-1620
SINGAPORE 470629
Tel No: 1800-4439999

3 of 3

Report No. T/20190212/2058

CONTINUATION OF REPORT

Sketch Plan

Informant is not able to provide sketch plan

IMPORTANT: Please attach a copy of your vehicle's Insurance Certificate to this report. If you don't have the certificate with you now, please fax a copy to 65474885 stating the report number as reference.

Signature Of Officer Recording The Report:
G /
Sgt 3 MUHAMMAD SYAHIR BIN MAMAT

Signature Of Informant:

Signature Of Interpreter:
Not applicable

Date/Time:
12/02/2019 12:34

Officer In Charge Of Case:
TP / GIT /
Insp TAN CHIN YONG
Contact No.: 65476178

Classification Of Case:

Authentication Stamp
NP168

**CAS GARAGE PTE LTD**

(Reg No. 201028067M)

1 KAKI BUKIT AVENUE 6, #02-22 AUTOBAY, SINGAPORE 417883

VEHICLE REPAIR ESTIMATE

Insurance Company: SOMPO INSURANCE SINGAPORE PTE LTD (MOTOR CLAIMS DEPARTMENT)

Address: 50, RAFFLES PLACE, #05-01/06
SINGAPORE LAND TOWER, S(048623)

Telephone: 64616555 Fax: 622 Emai: emailus@sompo.com.sg

Make/ Model : MERCEDES GLC200

Date: 12.02.2019

Chassis No : WDC2539422F391595

Vehicle No: SJY999Y

Date/Time of Acci: 12.02.2019/ 2310

Materials Cost/ Spare Parts Cost**TO BE COMPLETED BY SERVICE ADVISOR**

ITEMS	PARTS DESCRIPTION	QTY	LIST PRICE \$	PARTS DISC %	FINAL PRICE \$
1	TAIL GATE X	1	\$ 2,782.20	10%	\$ 2,503.98
2	TAIL GATE WEATHERSTRIP X	1	\$ 423.60	10%	\$ 381.24
3	TAIL GATE REFLECTORS X	2	\$ 1,326.20	10%	\$ 1,193.58
4	TAIL GATE LOGO X	1	\$ 125.30	10%	\$ 112.77
5	TAIL GATE "GLC200" EMBLEM X	1	\$ 187.20	10%	\$ 168.48
6	TAIL GATE CYCLE & CARRIAGE EMBL X	1	\$ 87.90	10%	\$ 79.11
7	TAIL GATE LOCK LATCH X	1	\$ 123.50	10%	\$ 111.15
8	TAIL GATE INNER LOCK X	1	\$ 353.60	10%	\$ 318.24
9	TAIL GATE INNER TRIM X	1	\$ 423.10	10%	\$ 380.79
10	END PANEL X	1	\$ 1,523.70	10%	\$ 1,371.33
11	END PANEL TOP GARNISH X	1	\$ 356.80	10%	\$ 321.12
12	REAR BUMPER / re .	1	\$ 942.60	10%	\$ 848.34
13	REAR REVERSE SENSORS HARDNESS X	1	\$ 156.90	10%	\$ 141.21
14	REAR BUMPER TOWING COVER X	1	\$ 78.40	10%	\$ 70.56
15	REAR BUMPER SIDE RETAINER RH X	1	\$ 156.90	10%	\$ 141.21
16	REAR BUMPER BOTTOM (MATT BLACK) X	1	\$ 621.70	10%	\$ 559.53
17	REAR BUMPER BOTTOM CHROME GARNISH X	1	\$ 597.80	10%	\$ 538.02
18	REAR BUMPER REFLECTOR X	2	\$ 41.60	10%	\$ 37.44
19	REAR BUMPER REINFORCEMENT X	1	\$ 740.82	10%	\$ 666.74
20	REAR TAIL LAMP X	2	\$ 1,123.60	10%	\$ 1,011.24
21	REAR SILENCER BOX X	1	\$ 2,356.90	10%	\$ 2,121.21
22	REAR SILENCER BOX PROTECTOR X	1	\$ 262.10	10%	\$ 235.89
23	REAR EXHAUST TIP X	2	\$ 906.20	10%	\$ 815.58
Total List Price Cost					\$ 14,203.35

2474.64
10%: 2227.182368.69
2631.82
X 10%
\$2368.69

SPECIAL NETT	PARTS DESCRIPTION	QTY	PRICE \$		FINAL PRICE \$	
1	REAR NUMBER PLATE WITH CASING	1 SET	\$ 50.00		\$ 50.00	X
2	REAR BUMPER CLIPS	1 SET	\$ 30.00		\$ 30.00	/
3	REAR REVERSE SENSORS	1 SET	\$ 280.00	2cc	\$ 280.00	/
4	END PANEL TOP GARNISH CLIPS	1 SET	\$ 30.00		\$ 30.00	X
Total Special Nett Items					\$ 390.00	
						270

Labour Works/ Panel Beating Related Works	
Job Scope	Quotation
TO RENEW DAMAGED PARTS, REPLACE, BEAT, WELD, REALIGN AND ALIGN A	\$ 1,200.00
Spray Painting	
Job Scope	Quotation
TO RESPRAY AFFECTED AREAS	\$ 1,000.00
Others Cost (Accident Repair Related Expenses)	
Job Scope	Quotation
TO TUFFCOAT AFFECTED AREA	\$ X 200.00
TO REMOVE/ REFIT WIRING CHECKS	\$ X 120.00
TO CONDUCT WATER LEAKAGE TEST	\$ X 150.00
TO REMOVE/ REPLACE REAR SILENCER BOX	\$ X 120.00
TO REMOVE/ REPLACE REVERSE SENSORS AND DISTANCE SETTLING	\$ 150.00
TO REMOVE AND REPLACE TAILGATE MECHANISM	\$ X 120.00
Total Others Cost	\$ 860.00
GRAND TOTAL	
	\$ 17,653.35

CAS GARAGE PTE LTD

Person Incharge: Allan
 Direct Contact: +65 8782 7171
 Email: allangoh.cas@gmail.com
 Fax : 6509 9501
 TEL: 64842220

3 Days 19/2/19
 (umpsum repair)
 After repair photos.
 Gmo Qiang - 82880282
 14/2/19.
 Gmo Qiang @ lkkauto.com

590
 3047.18
 20% = 2400
 7188.64
 20% 6377
 7250.91

LKK Auto Consultants Pte Ltd (Co.Reg.No:199607198R)

51 Ubi Ave 1 #01-25, Paya Ubi Industrial Park
Singapore 408933

Tel: 6256-3561 Fax: 6844-8805 Email: sur@lkkauto.com;assignments@lkkauto.com

VEHICLE DAMAGE INSPECTION REPORT

Our File No: CS/SMO19002732/GVD3N2

Date: 30/07/2019

REFERENCE

Handling Insurer:	Sompo Insurance Singapore Pte. Ltd.	Policy No:	D18MTMC01003283
Claimant Vehicle No :	SJJ999Y	Insured Vehicle No :	FBL3006C
Date of Loss:	11/02/2019	Nature of Claim:	TP
		Claim No:	CMTD1900846

DESCRIPTION & IDENTIFICATION OF VEHICLE

Reg No:	SJJ999Y	Engine No:	27492031349926
Make & Model:	MERCEDES-BENZ GLC 200, 2.0 (A)	Chassis No:	WDC2539422F391595
Reg. Date:	14/03/2018 (Man. Year: 2017)	Odometer:	8385 km
Colour:	Black		
Engine Capacity:	1991 cc		
Market Value/New Car Price:	N/A		
Sum Insured (S\$):	Market Value/New Car Price		

CONDITION OF VEHICLE AT THE TIME OF SURVEY

General Condition:	Steering (Serviceable):	Yes	Footbrake (Serviceable):	Yes
Handbrake (Serviceable):	Yes	Engine Modification:	No	Pre-accident Condition:

CONDITION OF TYRES

Front Tyre Size:	235/60R18	Rear Tyre Size:	235/60R18
Front Left Side:	Pirelli 8 mm	Rear Left Side:	Pirelli 8 mm
Front Right Side:	Pirelli 8 mm	Rear Right Side:	Pirelli 8 mm

The above values represent the remaining tyre treads depth

COST OF CLAIMS

	Repairer's	Adjuster's	Difference	Diff %
Parts	14,593.35	2,583.88	12,009.47	82.29
Miscellaneous Items	0.00	0.00	0.00	
Labour	3,060.00	590.00	2,470.00	80.72
Paintwork Labour	0.00	0.00	0.00	
Towing	0.00	0.00	0.00	
Calculated Gross Total (S\$)	17,653.35	3,173.88	14,479.47	82.02
Approved Total (Overridden) (S\$)		2,550.00		
Nett Amount (S\$)	17,653.35	2,550.00	15,103.35	85.56

INSPECTION

Date of Assignment:	13/02/2019	
Date Inspected:	14/02/2019	Inspected At:
		Cas Garage Pte Ltd (HQ) No.1, Kaki Bukit Ave 6, #02-22 Autobay Singapore 417883
Estimated Period of Repair:	3.0 days	

Adjuster: XING GUO QIANG

Manager: VERON CHEN

NOTE: This report represents our findings at the time and place of inspection stated herein. Such inspection has been carried out to the best of our knowledge and ability but any other liability under any other circumstances is hereby expressly excluded.

REPAIR DETAILS

Reference		
Part Source:	MRM-SG	Version: 1.0 (Last Synchronised: 30 Jul 2019)
Parts:	M1-SUV	MERCEDES-BENZ GLC 200 2.0 (A) (Catalogue:Merimen Singapore 1.0)
Labour:	Repairer's	(Price-denominated Standard List)
Print Code:	(Unsubmitted, no print-code for SJJ999Y)	
Validity:	These estimates are valid only if they contain the print code (above) on all estimate pages, running page numbers with the END OF ESTIMATES marker on the last estimate page	
Further Info:	Items/values not in reference catalogue are prefixed with an asterisk *.	

Recommended Parts

No.	Qty	Part No.	Particulars	Condition	Repairer's	Amount
1	1		*TAIL GATE	Not Necessary	2,782.20 FL	*- FL
2	1		*TAIL GATE WEATHERSTRIP	Not Necessary	423.60 FL	*- FL
3	2		*TAIL GATE REFLECTORS	Not Necessary	1,326.20 FL	*- FL
4	1		*TAIL GATE LOGO	Not Necessary	125.30 FL	*- FL
5	1		*TAIL GATE GLC200 EMBLEM	Not Necessary	187.20 FL	*- FL
6	1		*TAIL GATE CYCLE & CARRIAGE EMBLEM	Not Necessary	87.90 FL	*- FL
7	1		*TAIL GATE LOCK LATCH	Not Necessary	123.50 FL	*- FL
8	1		*TAIL GATE INNER LOCK	Not Necessary	353.60 FL	*- FL
9	1		*TAIL GATE INNER TRIM	Not Necessary	423.10 FL	*- FL
10	1		*END PANEL	Not Necessary	1,523.70 FL	*- FL
11	1		*END PANEL TOP GARNISH	Not Necessary	356.80 FL	*- FL
12	1		*REAR BUMPER	Deformed	942.60 FL	*942.60 FL
13	1		*REAR REVERSE SENSORS HARDNESS	Not Necessary	156.90 FL	*- FL
14	1		*REAR BUMPER TOWING COVER	Not Necessary	78.40 FL	*- FL
15	1		*REAR BUMPER SIDE RETAINER RH	Not Necessary	156.90 FL	*- FL
16	1		*REAR BUMPER BOTTOM (MATT BLACK)	Deformed	621.70 FL	*429.87 FL
17	1		*REAR BUMPER BOTTOM CHROME GARNISH	Cracked	597.80 FL	*471.35 FL
18	2		*REAR BUMPER REFLECTOR	Cracked	41.60 FL	*41.60 FL
19	1		*REAR BUMPER REINFORCEMENT	Bent	823.70 FL	*730.00 FL
20	2		*REAR TAIL LAMP	Not Necessary	1,123.60 FL	*- FL
21	1		*REAR SILENCER BOX	Not Necessary	2,356.90 FL	*- FL
22	1		*REAR SILENCER BOX PROTECTOR	Not Necessary	262.10 FL	*- FL
23	2		*REAR EXHAUST TIP	Not Necessary	906.20 FL	*- FL
24	1		*SET REAR NUMBER PLATE WITH CASING	Not Necessary	50.00 FS	*- FS
25	1		*SET REAR BUMPER CLIPS	Necessary	30.00 FS	*30.00 FS
26	1		*SET REAR REVERSE SENSORS	Damaged	280.00 FS	*200.00 FS
27	1		*SET END PANEL TOP GARNISH CLIPS	Not Necessary	30.00 FS	*- FS

F=Franchise part. S=SpcNett. L=ListItemDisc.

Sub Total (\$\$)	16,171.50	2,845.42
- List Item Discount on L Items 10.00/10.00% (\$\$)	1,578.15	261.54
Total Parts (\$\$)	14,593.35	2,583.88

Report was unsubmitted during this print-out.

Recommended Miscellaneous Items

There are no new miscellaneous items selected.

Recommended Labour

No	Particulars	Lab.Type	Repairer's	Amount
Labour Items				
1	TO RENEW DAMAGED PARTS,REPLACE,BEAT,WELD,REALIGN AND ALIGNE ALL PARTS	New	1,200.00	300.00
2	TO RESPRAY AFFECTED AREAS	New	1,000.00	250.00
3	TO TUFFCOAT AFFECTED AREA	New	200.00	0.00
4	TO REMOVE/REFIT WIRING CHECKS	New	120.00	0.00
5	TO CONDUCT WATER LEAKAGE TEST	New	150.00	0.00
6	TO REMOVE/REPLACE REAR SILENCER BOX	New	120.00	0.00
7	TO REMOVE/REPLACE REVERSE SENSORS AND DISTANCE SETTLING	New	150.00	40.00
8	TO REMOVE AND REPLACE TAILGATE MECHANISM	New	120.00	0.00
Gross Labour Cost (\$\$)			3,060.00	590.00

Report was unsubmitted during this print-out.

< END OF ESTIMATES >