

SINGAPORE ACCIDENT STATEMENT

IMPORTANT NOTICE

1. Please report correctly the details of the accident to speed up the claims process.
2. This Form must be completed by the Policyholder and/or the Authorised Driver.
3. Information provided must be as truthful and accurate as possible. Any wilful misrepresentation or withholding of material facts may allow insurance companies to repudiate policy liability.
4. The issue and acceptance of this Form by insurance companies is not an admission of policy liability on the part of the insurance companies.
5. **Any false reporting may be referred to the Police for investigation.**
6. This report will be forwarded by the insurers of the GIA Records Management Centre established by the General Insurance Association of Singapore (GIA) for archiving and that copies of this report will, for a fee, be made available upon application by interested parties.
7. By the lodgement of this report to the insurers, you hereby consent to the archiving of this report at the centre and to copies of the report being made available aforesaid.

ACCIDENT STATEMENT

Date Of Report	14/02/2019 09:44
Date Of Accident	13/02/2019 16:45
Exact Location Of Accident	CLEMENTI AVENUE 6 TOWARDS PIE
Country/State of Loss	SINGAPORE

DETAILS OF OWN VEHICLE

Vehicle Registration Number	SBM90Y
Insured/Policyholder	
Name Of Registered Owner	GOH PECK SOON
NRIC No	S0080592J
Email Address	TINGHUI81@GMAIL.COM
Mobile Phone No	(LOCAL) +65-91515777
Alternative Phone No	OTHERS-91273300

Vehicle Particulars

Manufacturer	MERCEDES-BENZ
Model	C180
Exact Purpose for which vehicle was being used at time of accident	PRIVATE USE
Are you claiming under your own insurance policy for repair to your vehicle?	NO
If No, Please state action to be taken	THIRD PARTY
Vehicle Category	PRIVATE CAR

Insurance Company

Name of Insurance Company	AIG ASIA PACIFIC INSURANCE PTE. LTD.
Type Of Coverage	COMPREHENSIVE
Fleet Policy	NO
Policy Number	2100480809-02
Cover Note Number	

Driver

Name of Driver	QUEK TINGHUI JANICE (GUO TINGHUI)
NRIC No	S8131255I
Date Of Birth	10/10/1981
Occupation	INDOOR
Date Of Driving Pass	28/01/2006
Driving Experience	13 YEARS AND 0 MONTHS
Gender	FEMALE
Mobile Number	(LOCAL) +65-91273300
Fax Number	
Contact Number	OTHERS-91515777
Email Address	TINGHUI81@GMAIL.COM

Address	1 ALLAMANDA GROVE
Postcode	269961
Was driver an employee of the Insured's Company	NO
If No, Relationship of the Driver with the Insured	OTHER - DAUGHTER IN LAW
Vehicle Registration Number of Driver's Own Vehicle	-
	-
Insurance Company of Driver's Own Vehicle	-
	-

General Information of the Accident

Type Of Accident	COLLISION - HEAD TO REAR
Weather Conditions	CLEAR
Road Surface	DRY

Other Information

Was any foreign vehicle involved in this accident?	NO
Number of vehicles (including own vehicle) involved in the accident	2
Was any body injured in the Accident?	YES
Was any injured conveyed to hospital by ambulance?	NO
Was any other material or property damaged?	YES
I have been approached by unknown person(s) soliciting/offering accident claims assistance.	NO
Number of Passengers (Including Driver)	5
Passenger 1	NAME: : POH YEU PEI GENDER: : FEMALE
Passenger 2	NAME: : TEO ENG HONG GENDER: : FEMALE
Passenger 3	NAME: : TAN SEN LEE GENDER: : FEMALE
Passenger 4	NAME: : CHEN CHAI KIM GENDER: : FEMALE

Details of Police Action

Was the accident reported to the police?	NO
If Yes, Please state which Police Station	
Was notice of intended Prosecution given?	NO
If Yes, against whom?	

Circumstances of Accident

PLEASE REFER TO SKETCH PLAN

Attachment(s)

Are accident photos available for attachment?	YES
Was there any video captured by Car Camera?	YES
Was there any audio recorded?	NO

DETAILS OF OTHER VEHICLE PROPERTY 1

Vehicle Registration Number	YP6644Y
Vehicle Make/Model/Colour	MITSUBISHI
Details Of Properties	
Vehicle Category	COMMERCIAL VEHICLE

Name of Driver	MOHD YUSOFF BIN ABDUL LATIFF
NRIC/Passport Number	S14941471
Contact Number	90553471
Address	
Postcode	
Insurance Company Name	
Nature Of Damage	
No. Of Passenger (Including Driver)	

DETAILS OF INJURED PERSON 1

Name	POH YEU PEI
Approximate Age	
Injuries Sustain	SLIGHT INJURY
Injured person in which vehicle?	SBM90Y
Were seat belts worn?	YES
Was this injured conveyed to hospital by ambulance?	NO
Address	
Postcode	

SKETCH PLAN

IMPORTANT NOTICE

1. Please report **correctly** the details of the accident to speed up the claims process.
2. This Form must be **completed by the Policyholder and/or the Authorised Driver**.
3. Information provided must be as **truthful and accurate as possible**. Any wilful misrepresentation or withholding of material facts may allow insurance companies to **repudiate policy liability**.
4. The issue and acceptance of this Form by insurance companies is not an admission of policy liability on the part of the insurance companies.
5. **Any false reporting may be referred to the Police for investigation.**
6. The report will be forwarded by the insurers of the GIA Records Management Centre established by the General Insurance Association of Singapore (GIA) for archiving and that copies of this report will for a fee be made available upon application by interested parties.
7. By the lodgment of this report to the insurers, you hereby consent to the archiving of this report at the centre and to copies of the report being made available aforesaid.
8. **Consent under the Personal Data Protection Act (PDPA)**

I understand, acknowledge, agree and consent that:

- (a) My insurer, my workshop and the General Insurance Association of Singapore ("GIA") may/are permitted to collect, use, disclose and/or process my personal data/personal information set out in this [form] and any other personal information provided by me or possessed by my insurer (collectively the "Personal Information") and disclose and transfer such Personal Information to all insurer(s) who have insured vehicle(s) involved in this accident (all insurer(s) who have insured vehicle(s) involved in this accident shall be collectively referred to as the "Insurers"), the Insurers' lawyers/law firms, the Monetary Authority of Singapore and any relevant government agency/authority (such as the police), for the purpose(s) of:
 - (i) processing, handling and/or dealing with my claims including the settlement of the claims and any necessary investigations relating to the claims;
 - (ii) investigating the accident and/or my claims;
 - (iii) carrying out and/or dealing with my instructions or responding to any enquiries by me;
 - (iv) administering my claims (including the mailing of correspondence, statements, invoices, reports or notices to me, which could involve disclosure of certain personal data about me to bring about delivery of the same as well as on the external cover of envelopes/mail packages); and/or
 - (v) complying with applicable law in administering, processing, handling and/or dealing with my claims.(collectively the "Purposes")
- (b) all insurer(s) who have insured vehicle(s) involved in this accident and the Insurers' lawyers/law firms, may/are permitted to collect, use, disclose and/or process my Personal Information for one or more of the above Purposes; and
- (c) my Personal Information may/can be disclosed by any of the Insurers and/or GIA to their third party service providers or agents(including their lawyers/law firms), which may be sited outside of Singapore, for one or more of the above Purposes.
- (d) my Personal Information will also be collected and used to compile claims history for the purpose of fraud detection, investigation and management in present and all future claims.
- (e) the information so collected under (d) above may be shared / disclosed:
 - (i) to all insurers and/or any other third parties that assist in evaluating, investigating, controlling or managing fraud, regulators, law enforcement and government agencies as reasonably required for the purposes stated, or
 - (ii) for complying with requirements under any regulations, laws or court orders.

Policyholder's Signature
Date & Time:

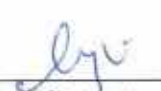

Driver's Signature
(If driver is not the policyholder)
Date & Time:

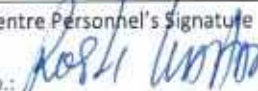

Reporting Centre Personnel's Signature
Name: 
NRIC/FIN No.:

SKETCH PLAN

CLEMENTI AVENUE 6 TOWARDS PIE

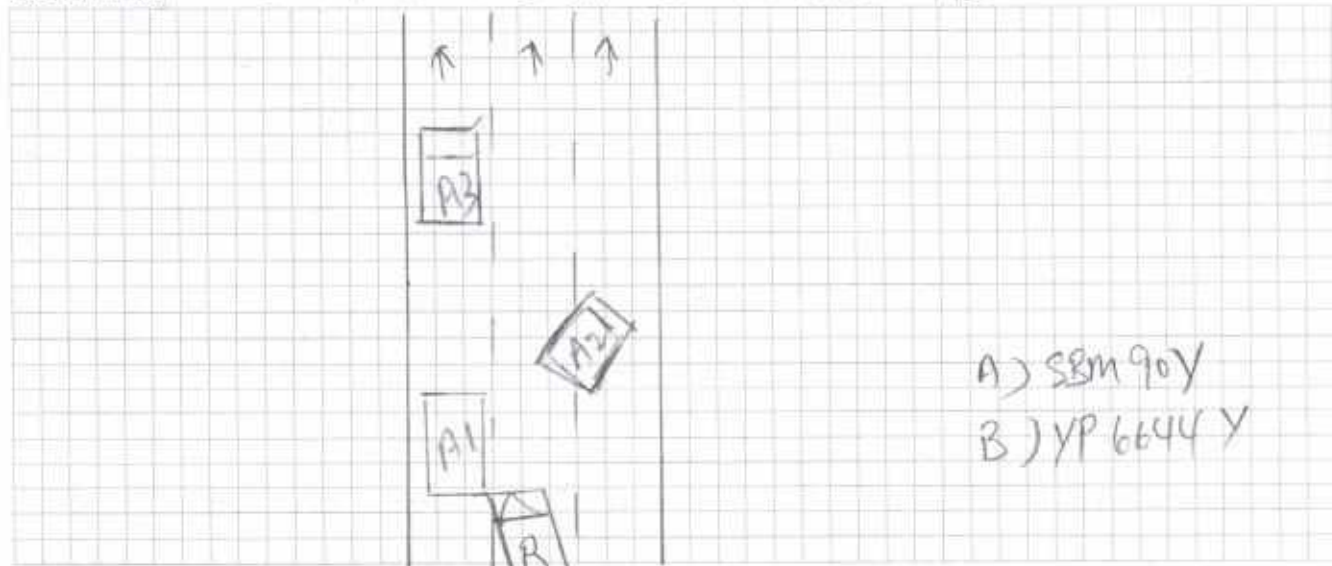

DESCRIBE CIRCUMSTANCES OF THE ACCIDENT

I was travelling along Clementi Ave 6 after turning right from Commonwealth Ave West, towards PIE. I was on the extreme left lane travelling straight, not changing lanes. A truck hit my vehicle on the vehicle right, passenger side. My vehicle swerved. We stopped at the side of the road to exchange details.

DECLARATION

I/We declare the foregoing particulars are true in every respect.

Policyholder's Signature

Date & Time:

Driver's Signature

(If driver is not the policyholder)

Date & Time:

Reporting Centre Personnel's Signature

Name:

NRIC/FIN No.:

ACCIDENT STATEMENT

ACCIDENT DATE: (13/02/2019) (DD/MM/YYYY). TIME: (16:45) (HH:MM)
LOCATION: Clementi Ave 6 (towards PIE)

1. DETAILS OF VEHICLE

- a) VEHICLE NUMBER: SBM 90 Y
b) INSURANCE COMPANY: AIG
c) POLICY NUMBER: _____
d) POLICY TYPE: (COMPREHENSIVE / THIRD PARTY / THIRD PARTY FIRE & THEFT)
e) MAKE & MODEL: Mercedes C180
f) TYPE: (SALOON / COUPE / MPV / VAN / LORRY / MOTORCYCLE / OTHERS)
g) VEHICLE CATEGORY: (PRIVATE / COMMERCIAL / MOTORCYCLE)
h) PURPOSE OF USING AT ACCIDENT TIME: _____
i) ARE YOU CLAIMING UNDER YOUR OWN INSURANCE (YES/NO)
IF NO, PLEASE STATE (THIRD PARTY CLAIM / REPORTING ONLY)

INSURED / POLICY HOLDER

- A) NAME: Goh Peck Soon (MALE / FEMALE)
b) NRIC/FIN/PASSPORT: S00805927 CONTACT: 91513777
c) ADDRESS: 1 ALLAMANDA GROVE SINGAPORE 269961

* CONTINUE TO 3.d IF DRIVER ALSO POLICY HOLDER

DRIVER

- a) NAME: Quek Tinghui Janne (MALE / FEMALE)
b) NRIC/FIN/PASSPORT: S81312551 CONTACT: 91273300
c) ADDRESS: 1 Allamanda Grove S(269961)

* d) DATE OF BIRTH: (10/10/1981) (DD/MM/YYYY)

e) OCCUPATION: (INDOOR / OUTDOOR)

f) DATE OF DRIVING PASS 28 Jan 2006

4. WAS DRIVER AN EMPLOYEE OF THE INSURED'S COMPANY? (YES / NO)

IF NO, RELATIONSHIP OF THE DRIVER WITH INSURED: Daughter-in-law

5. a) WEATHER CONDITION: (CLEAR / RAINING / OTHERS)

b) ROAD SURFACE: (DRY / WET / OTHERS)

6. WAS ANYBODY INJURED (YES / NO)

7. a) REPORTED TO POLICE (YES / NO)

IF YES, PLEASE STATE WHICH POLICE STATION: _____

8. THIRD PARTY VEHICLE

- a) VEHICLE NUMBER: YP6644 Y MODEL: MITSUBISHI
b) DRIVER'S NAME: Mohd Yusoff Bin Abdul Latiff
c) NRIC/FIN/PASSPORT: S14941471 CONTACT: 90553471

9. THIRD PARTY VEHICLE

- d) VEHICLE NUMBER: _____ MODEL: _____
e) DRIVER'S NAME: _____
f) NRIC/FIN/PASSPORT: _____ CONTACT: _____

email = tinghui81@gmail.com

VIDEO

REPUBLIC OF SINGAPORE
IDENTITY CARD NO. S81312551



Name

QUEK TINGHUI JANICE
(GUO TINGHUI)

郭庭蕙

Race

CHINESE

Date of birth

10-10-1981

Country of birth

SINGAPORE

Sex

F



REPUBLIC OF SINGAPORE DRIVING LICENCE



Licence Number: S81312551

Name

QUEK TINGHUI
(GUO TINGHUI)

Birth Date: 10 Oct 1981

Issue Date: 28 Jan 2006

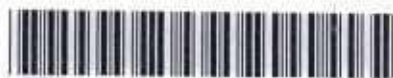

4826113

NRIC No. S81312551



Date of issue
16-02-2012

1 ALLAMANDA GROVE
SINGAPORE 269961

NRIC No: S81312551

Date: 16/04/2015

YOU ARE LICENSED TO DRIVE VEHICLES IN THE FOLLOWING CLASS(ES)

PASS DATE

Class 3A Motor cars without clutch pedals (Auto) <= 3000kg
with <= 7 passengers, exclusive of the driver; and
other motor vehicles without clutch pedals <= 2500kg

28 Jan 2006



NP 428A

MERCEDES-BENZ MOTOR INSURANCE PRIVATE VEHICLE

Name of Policyholder : Goh Peck Soon
Period of Insurance : 01 Sep 2018 To 31 Aug 2019
Engine No. : 27491030673363
Chassis No. : WDD2050402R195209

Vehicle No. : SBM90Y
Policy No. : 2100480809-02
Endorsement No. :
Issued Date : 12 Jul 2018

ABOUT THE COVER

Make/Model : MERCEDES BENZ C180 SEDAN AVANTGARDE / EXCLUSIVE
Engine Capacity/Tonnage : 1,595.00 CC **Sum Insured** : Market Value **First Year of Registration** : 2016
Driver Restriction : NA **Off Peak Car** : No **Insuring with COE/PAF** : Yes
Person or Classes of Persons Entitled to Drive* :

a) The Policyholder
 b) Any other person who is driving on the Policyholder's order or with his/her permission.
 This Policy will indemnify the Policyholder or any authorised driver only if he/she meets the specified age condition.

You have to pay an additional sum of \$3,000 as "Inexperienced Driver Excess" ("IDR") if You are or Your Authorised Driver (named or unnamed) has less than 2 years' driving experience.

Age Condition : 30 years old and above

Limitation as to use* :

Use only for social, domestic and pleasure purposes and for the Policyholder's business. This Policy does not cover use for hire or reward, driving tuition, driving test, racing, pace-making, reliability trial or speed-testing, the carriage of goods other than samples in connection with any trade or business or use for any purpose in connection with Motor Trade.

Loss of Use 2000cc

* Limitations rendered inoperative by Section 8 of the Motor Vehicles (Third-Party Risks and Compensation) Act (Cap. 189) and Section 95 of the Road Transport Act, 1987 (Malaysia), are not to be included under these headings.

EXCESS

Section 1
 Fire - \$0 Own Damage - \$800 Theft - \$0 Flood Cover - \$0

Section 2
 Property Damage - \$0

Windscreen : \$100

Named Driver and Excess (where applicable)

Goh Peck Soon - \$800 (Own Damage)

APPROVED REPORTING CENTRES/AUTHORISED REPAIRERS (FOR CLAIMS RELATED REPAIRS)

1. Cycle & Carriage Eunus Service Center (For accident reporting only) Add: 330 Ubi Road 3 Singapore 406650 62061818
 2. Cycle & Carriage Pandan Loop Service Center - Body Care & Repair Add: 188 Pandan Loop Singapore 126378 62061818

For other Approved Reporting Centres/AIG Authorised Repairers, please contact our 24-hour accident emergency hotline at +65 6338 6200. Alternatively, you may refer to AIG website www.aig.com.sg or AIG SG Mobile App. Simply search and download "AIG SG" from iTunes or Google Play.

IMPORTANT NOTES

Hire Purchase Company/Employer's Loan: Daimler Financial Services Africa & Asia Pacific Ltd

I/We hereby certify that the policy to which this Certificate of Insurance relates is issued in accordance with the provisions of the Motor Vehicles(Third Party Risks and Compensation) Act (Cap. 189), Part IV of the Road Transport Act, 1987 (Malaysia) and Motor Vehicles (Third Party Risks) Rules, 1959 (Malaysia).

0504380207

CYCLE & CARRIAGE - ANNE
 239 ALEXANDRA ROAD
 SINGAPORE 159930

Underwritten by AIG Asia Pacific Insurance Pte. Ltd.

Manik

AIG Asia Pacific Insurance Pte. Ltd.
 AUTHORISED REPRESENTATIVE

AIGSGMOBILEAPP