

SINGAPORE ACCIDENT STATEMENT

IMPORTANT NOTICE

1. Please report correctly the details of the accident to speed up the claims process.
2. This Form must be completed by the Policyholder and/or the Authorised Driver.
3. Information provided must be as truthful and accurate as possible. Any wilful misrepresentation or withholding of material facts may allow insurance companies to repudiate policy liability.
4. The issue and acceptance of this Form by insurance companies is not an admission of policy liability on the part of the insurance companies.
5. **Any false reporting may be referred to the Police for investigation.**
6. This report will be forwarded by the insurers of the GIA Records Management Centre established by the General Insurance Association of Singapore (GIA) for archiving and that copies of this report will, for a fee, be made available upon application by interested parties.
7. By the lodgement of this report to the insurers, you hereby consent to the archiving of this report at the centre and to copies of the report being made available aforesaid.

ACCIDENT STATEMENT

Date Of Report	11/02/2019 12:32
Date Of Accident	03/02/2019 16:30
Exact Location Of Accident	CTE TWDS AYE BEFORE BUKIT TIMAH RD EXIT
Country/State of Loss	SINGAPORE

DETAILS OF OWN VEHICLE

Vehicle Registration Number	SLT1908C
Insured/Policyholder	
Name Of Registered Owner	TAN LEE ANN ANNA
NRIC No	S1549804H
Email Address	NOEMAIL
Mobile Phone No	(LOCAL) +65-96610926
Alternative Phone No	OFFICE-96610926

Vehicle Particulars

Manufacturer	BMW
Model	116D
Exact Purpose for which vehicle was being used at time of accident	
Are you claiming under your own insurance policy for repair to your vehicle?	NO
If No, Please state action to be taken	THIRD PARTY
Vehicle Category	PRIVATE CAR

Insurance Company

Name of Insurance Company	ERGO INSURANCE PTE. LTD.
Type Of Coverage	COMPREHENSIVE
Fleet Policy	NO
Policy Number	DMPG18004677
Cover Note Number	

Driver

Name of Driver	MARK TANG SONG KANG
NRIC No	S9125663J
Date Of Birth	19/07/1991
Occupation	OUTDOOR
Date Of Driving Pass	24/07/2013
Driving Experience	5 YEARS AND 6 MONTHS
Gender	MALE
Mobile Number	(LOCAL) +65-83288862
Fax Number	
Contact Number	
EEmail Address	NOEMAIL

Address	123 BEDOK RIA CRESCENT
Postcode	489933
Was driver an employee of the Insured's Company	NO
If No, Relationship of the Driver with the Insured	CHILDREN
Vehicle Registration Number of Driver's Own Vehicle	-
	-
	-
Insurance Company of Driver's Own Vehicle	-
	-
	-

General Information of the Accident

Type Of Accident	COLLISION - HEAD TO REAR
Weather Conditions	CLEAR
Road Surface	DRY

Other Information

Was any foreign vehicle involved in this accident?	NO
Number of vehicles (including own vehicle) involved in the accident	2
Was any body injured in the Accident?	NO
Was any injured conveyed to hospital by ambulance?	NO
Was any other material or property damaged?	YES
I have been approached by unknown person(s) soliciting/offering accident claims assistance.	NO
Number of Passengers (Including Driver)	4
Passenger 1	NAME: : TEO PUI HOON PRISCILLA GENDER: : FEMALE
Passenger 2	NAME: : TEO TAI LOONG GENDER: : MALE
Passenger 3	NAME: : CHIA HWEE LIAN IVY GENDER: : FEMALE

Details of Police Action

Was the accident reported to the police?	NO
If Yes, Please state which Police Station	
Was notice of intended Prosecution given?	NO
If Yes, against whom?	

Circumstances of Accident

ON THE MENTIONED DATE AND TIME, I WAS TRAVELLING ON THE FIRST LANE OF CTE TOWARDS AYE. WHEN I WAS JUST BEFORE BUKIT TIMAH ROAD EXIT, THE FRONT VEHICLE CAME TO A STOP AND HENCE, I FOLLOWED SUIT. SUDDENLY, I FELT A HUGE IMPACT FROM THE REAR OF MY VEHICLE. I ALIGHTED FROM MY CAR AND REALISED THAT IT WAS VEHICLE B WHICH COLLIDED ONTO THE REAR PORTION OF MY VEHICLE A CAUSING DAMAGES TO MY VEHICLE.

Attachment(s)

Are accident photos available for attachment?	YES
Was there any video captured by Car Camera?	NO
Was there any audio recorded?	NO

DETAILS OF OTHER VEHICLE PROPERTY 1

Vehicle Registration Number	SKV3247P
Vehicle Make/Model/Colour	
Details Of Properties	VEHICLE B
Vehicle Category	PRIVATE CAR

Name of Driver
NRIC/Passport Number
Contact Number
Address
Postcode
Insurance Company Name
Nature Of Damage
No. Of Passenger (Including Driver)

Sketch Plan Pg. 1

SKETCH PLAN

IMPORTANT NOTICE

1. Please report correctly the details of the accident to speed up the claims process.
2. This Form must be completed by the Policyholder and/or the Authorised Driver.
3. Information provided must be as truthful and accurate as possible. Any wilful misrepresentation or withholding of material facts may allow insurance companies to repudiate policy liability.
4. The issue and acceptance of this Form by insurance companies is not an admission of policy liability on the part of the insurance companies.
5. Any false reporting may be referred to the Police for investigation.
6. The report will be forwarded by the insurers of the GIA Records Management Centre established by the General Insurance Association of Singapore (GIA) for archiving and that copies of this report will for a fee be made available upon application by interested parties.
7. By the lodgment of this report to the insurers, you hereby consent to the archiving of this report at the centre and to copies of the report being made available aforesaid.
8. Consent under the Personal Data Protection Act (PDPA)

I understand, acknowledge, agree and consent that:

- (a) My insurer, my workshop and the General Insurance Association of Singapore ("GIA") may/are permitted to collect, use, disclose and/or process my personal data/personal information set out in this (form) and any other personal information provided by me or possessed by my insurer (collectively the "Personal Information") and disclose and transfer such Personal Information to all insurer(s) who have insured vehicle(s) involved in this accident (all insurer(s) who have insured vehicle(s) involved in this accident shall be collectively referred to as the "Insurers"), the Insurers' lawyers/law firms, the Monetary Authority of Singapore and any relevant government agency/authority (such as the police), for the purpose(s) of:
 - (i) processing, handling and/or dealing with my claims including the settlement of the claims and any necessary investigations relating to the claims;
 - (ii) investigating the accident and/or my claims;
 - (iii) carrying out and/or dealing with my instructions or responding to any enquiries by me;
 - (iv) administering my claims (including the mailing of correspondence, statements, invoices, reports or notices to me, which could involve disclosure of certain personal data about me to bring about delivery of the same as well as on the external cover of envelopes/mail packages); and/or
 - (v) complying with applicable law in administering, processing, handling and/or dealing with my claims. (collectively the "Purposes")
- (b) all insurer(s) who have insured vehicle(s) involved in this accident and the Insurers' lawyers/law firms, may/are permitted to collect, use, disclose and/or process my Personal Information for one or more of the above Purposes; and
- (c) my Personal Information may/can be disclosed by any of the Insurers and/or GIA to their third party service providers or agents (including their lawyers/law firms), which may be sited outside of Singapore, for one or more of the above Purposes.
- (d) my Personal Information will also be collected and used to compile claims history for the purpose of fraud detection, investigation and management in present and all future claims.
- (e) the information so collected under (d) above may be shared / disclosed:
 - (i) to all insurers and/or any other third parties that assist in evaluating, investigating, controlling or managing fraud, regulators, law enforcement and government agencies as reasonably required for the purposes stated, or
 - (ii) for complying with requirements under any regulations, laws or court orders.

Policyholder's Signature
Date & Time:

Driver's Signature
(If driver is not the policyholder)
Date & Time:

Reporting Centre Personnel's Signature
Name:
NRIC/FIN No.:

Vehicle (A) - SLT1903C
Vehicle (B) - SKV3247P

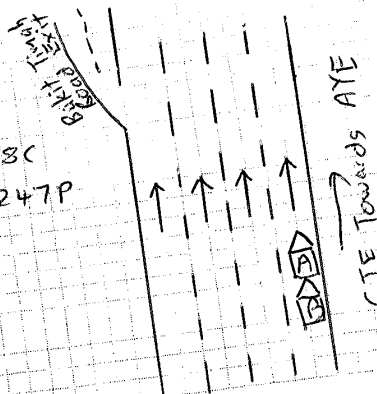

DESCRIBE CIRCUMSTANCES OF THE ACCIDENT

On the mentioned date and time, I was travelling on the first lane on CTE towards AYE, ~~just~~ When I was ~~near~~ just before Bukit Timah Road exit, the front vehicle came to a stop and hence I followed suit. Suddenly, I felt a ~~large~~ huge impact from the rear of my vehicle. I alighted my car and realised that it was Vehicle (B) which collided into the rear portion of my Vehicle (A), causing damages to my Vehicle.

DECLARATION

I/We declare the foregoing particulars are true in every respect.

Policyholder's Signature
Date & Time:

Driver's Signature
(if driver is not the policyholder)
Date & Time:

Reporting Centre Personnel's Signature
Name:
NRC/FIN No.:

11/2/2019

1050 hrs.

owner

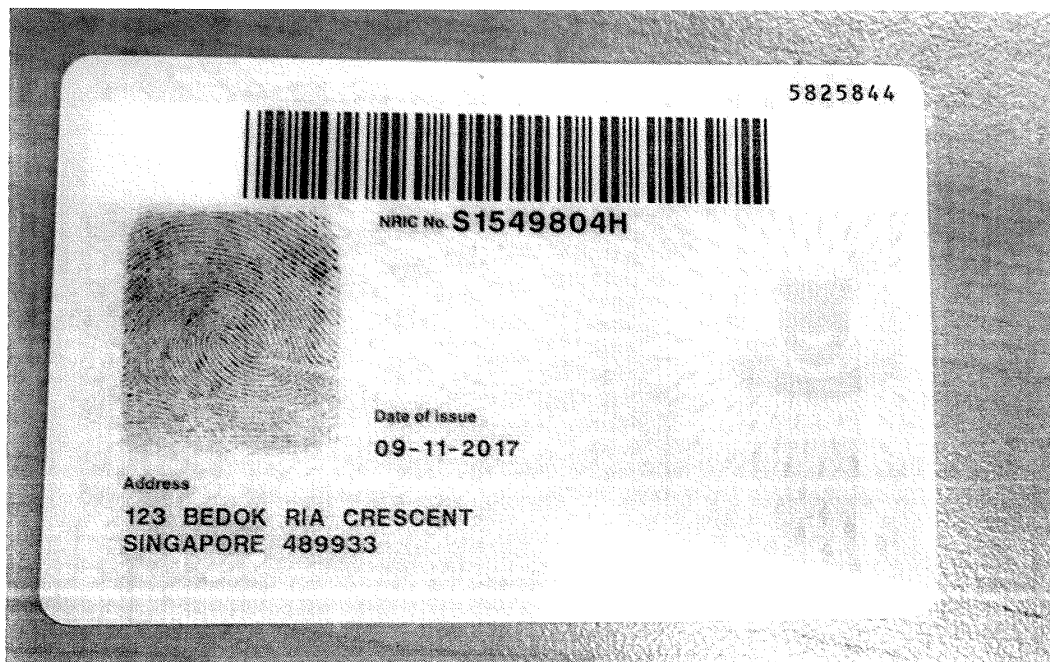

driver



driver

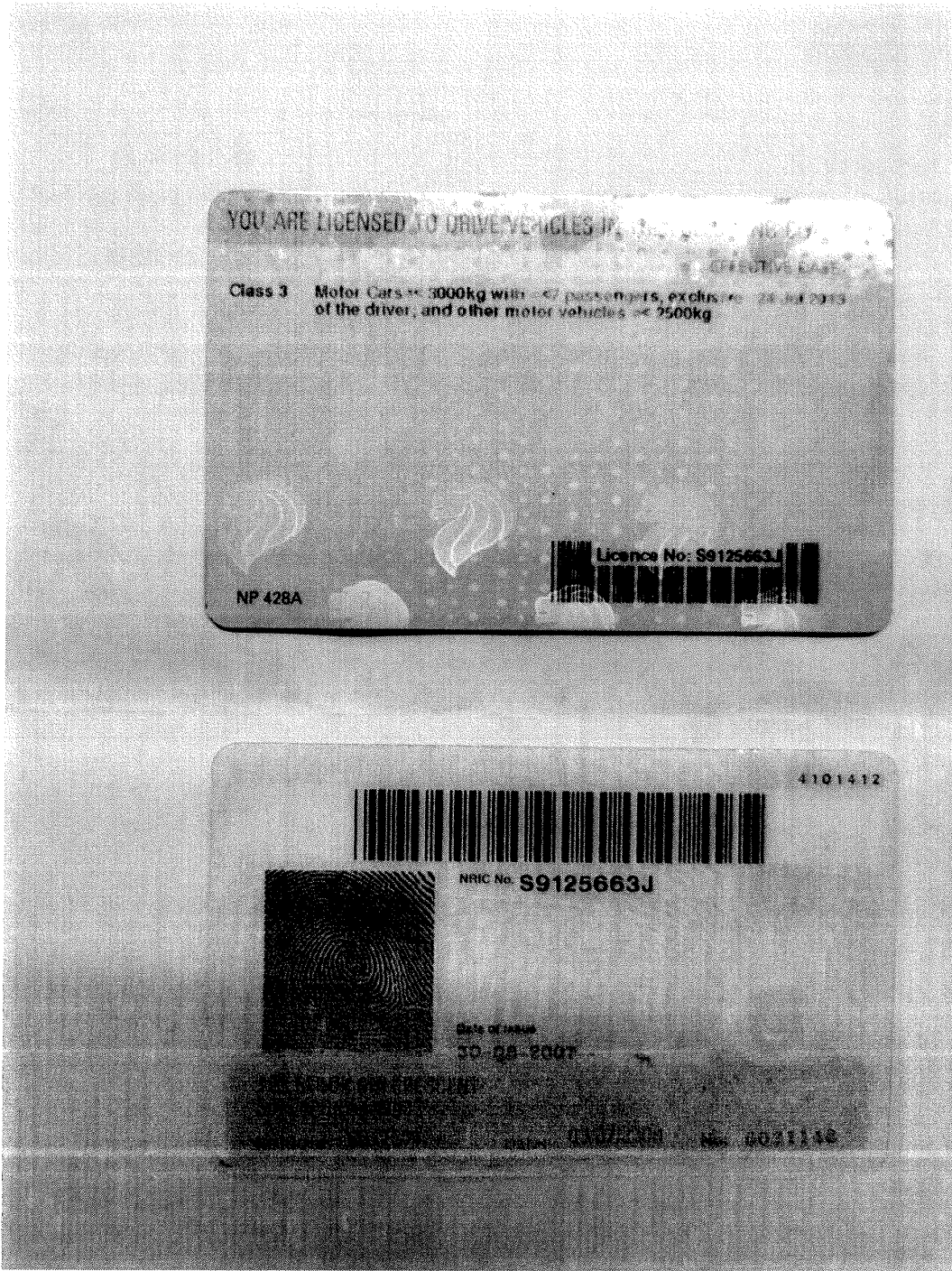

ERGO**Certificate of Insurance**

MOTOR VEHICLES (THIRD PARTY RISKS AND COMPENSATION) ACT (CHAPTER 189)
 MOTOR VEHICLES (THIRD PARTY RISKS AND COMPENSATION) RULES, 1960
 ROAD TRANSPORT ACT, 1987 (MALAYSIA)
 MOTOR VEHICLES (THIRD-PARTY RISKS) RULES, 1959 (MALAYSIA)

Certificate/Policy Number	:	DMPG18004677		
Vehicle Registration Number	:	SLT1908C		
Cover Type	:	Enhanced Comprehensive		
Policy Type	:	Private Car		
Name of Policyholder/Insured	:	TAN LEE ANN ANNA		
Commencement Date of Insurance	:	20/10/2018		
Expiry Date of Insurance	:	19/10/2019		
Excess	:	EXCESS: (SECTION I).....	S\$	500.00
		ADD'L EXCESS: UNNAMED DRIVERS (SECTION I)...	S\$	500.00
		YOUNG & INEXP DRIVERS (SECTION I)	S\$	3,000.00
Finance Company/Hire Purchase Owner	:	DBS BANK LTD		

***Persons or Classes of Persons entitled to drive:**

1. The Policyholder
2. MARK TANG
3. Any Person who is driving on the Policyholder's order or permission

Provided that the person driving is permitted in accordance with the licensing or other laws or regulations to drive the Motor Vehicle or has been so permitted and is not disqualified by order of a Court of Law or by reason of any enactment or regulation in that behalf from driving the Motor Vehicle. And provided further that the Motor Vehicle is registered under the Road Traffic Act and its registration under the Road Traffic Act has not been cancelled at the time of the accident loss or damage.

*** Limitations as to Use:**

- 1) Use only for social domestic and pleasure purposes
- 2) Use for Policyholder's business

This Policy does not cover

- 1) Use for hire or reward, racing, pace-making, reliability trial or speed-testing and on race track
- 2) Use for the carriage of goods other than samples in connection with any trade or business
- 3) Use for any purpose in connection with the Motor Trade

Limitations rendered inoperative by Section 8 of the Motor Vehicles (Third Party Risks and Compensation) Act (Chapter 189) and Section 95 of the Road Transport Act, 1987 (Malaysia) are not to be included under these headings (*).

WE HEREBY CERTIFY that the Policy to which this Certificate relates is issued in accordance with the provisions of the Motor Vehicles (Third Party Risks and Compensation) Act (Chapter 189) and Part IV of the Road Transport Act, 1987 (Malaysia)

For and on behalf of **ERGO Insurance Pte. Ltd.**

Approved Insurer

Authorized Signature

A100014	BUSINESS PROTECTION PARTNERS	Contact Number: 65434566
Vehicle Chassis Number : WBA1V720905G86893, Vehicle Engine Number : 30955042B37D15A		PC1, 16/10/2018 13:17

A white BMW 1 Series car is parked in a car wash area. The car has a black license plate that reads "SLT1908C". A person is walking in the background. The car is parked in front of a building with a sign that says "MON-FRI: 9.00 AM - 1.00 PM SAT: 9.00 AM - 1.00 PM".

Accident Photo



Accident Photo



Accident Photo



Accident Photo



Accident Photo

