

## SINGAPORE ACCIDENT STATEMENT

### IMPORTANT NOTICE

1. Please report correctly the details of the accident to speed up the claims process.
2. This Form must be completed by the Policyholder and/or the Authorised Driver.
3. Information provided must be as truthful and accurate as possible. Any wilful misrepresentation or withholding of material facts may allow insurance companies to repudiate policy liability.
4. The issue and acceptance of this Form by insurance companies is not an admission of policy liability on the part of the insurance companies.
5. Any false reporting may be referred to the Police for investigation.
6. This report will be forwarded by the insurers of the GIA Records Management Centre established by the General Insurance Association of Singapore (GIA) for archiving and that copies of this report will, for a fee, be made available upon application by interested parties.
7. By the lodgement of this report to the insurers, you hereby consent to the archiving of this report at the centre and to copies of the report being made available aforesaid.

### ACCIDENT STATEMENT

Date Of Report	29/01/2019 16:12
Date Of Accident	28/01/2019 20:40
Exact Location Of Accident	JLN EUNOS TWDS PIE CITY
Country/State of Loss	SINGAPORE

### DETAILS OF OWN VEHICLE

Vehicle Registration Number	SMG4261X
<b>Insured/Policyholder</b>	
Name Of Registered Owner	LIM CHUA TEE
NRIC No	S0760513G
Email Address	NAHSEOKLING@GMAIL.COM
Mobile Phone No	(LOCAL) +65-86148559
Alternative Phone No	HOME-86148559

### Vehicle Particulars

Manufacturer	TOYOTA
Model	VIOS 1.5 E (AUTO)
Exact Purpose for which vehicle was being used at time of accident	
Are you claiming under your own insurance policy for repair to your vehicle?	NO
If No, Please state action to be taken	REPORTING ONLY
Vehicle Category	PRIVATE CAR

### Insurance Company

Name of Insurance Company	AXA INSURANCE PTE LTD
Type Of Coverage	COMPREHENSIVE
Fleet Policy	NO
Policy Number	P2227624
Cover Note Number	

### Driver

Name of Driver	NAH SEOK LING
NRIC No	S7217972B
Date Of Birth	29/05/1972
Occupation	INDOOR
Date Of Driving Pass	24/11/2000
Driving Experience	18 YEARS AND 2 MONTHS
Gender	FEMALE
Mobile Number	(LOCAL) +65-86148559
Fax Number	
Contact Number	
EEmail Address	NOEMAIL

Address	32 GHIM MOH LINK #21-290 SINGAPORE 271032
Postcode	
Was driver an employee of the Insured's Company	NO
If No, Relationship of the Driver with the Insured	RELATIVE
Vehicle Registration Number of Driver's Own Vehicle	-
	-
	-
Insurance Company of Driver's Own Vehicle	-
	-
	-

#### General Information of the Accident

Type Of Accident	COLLISION - HEAD TO REAR
Weather Conditions	CLEAR
Road Surface	DRY

#### Other Information

Was any foreign vehicle involved in this accident?	NO
Number of vehicles (including own vehicle) involved in the accident	2
Was any body injured in the Accident?	NO
Was any injured conveyed to hospital by ambulance?	NO
Was any other material or property damaged?	YES
I have been approached by unknown person(s) soliciting/offering accident claims assistance.	NO
Number of Passengers (Including Driver)	1

#### Details of Police Action

Was the accident reported to the police?	NO
If Yes, Please state which Police Station	
Was notice of intended Prosecution given?	NO
If Yes, against whom?	

#### Circumstances of Accident

REFER TO SKETCH PLAN

#### Attachment(s)

Are accident photos available for attachment?	YES
Was there any video captured by Car Camera?	NO
Was there any audio recorded?	NO

#### DETAILS OF OTHER VEHICLE PROPERTY 1

Vehicle Registration Number	SGK7133M
Vehicle Make/Model/Colour	
Details Of Properties	
Vehicle Category	PRIVATE CAR
Name of Driver	
NRIC/Passport Number	
Contact Number	
Address	
Postcode	
Insurance Company Name	
Nature Of Damage	
No. Of Passenger (Including Driver)	

AXA INSURANCE PTE LTD  
 8 Shenton Way, #24-01  
 AXA Tower, Singapore 068811  
 Customer Service Centre #01-21  
 Tel: 1800 8804888  
 Website: www.axa.com.sg  
 GST Registration Number: 199903512M  
 customer.care@axa.com.sg



## CERTIFICATE OF INSURANCE

Motor Vehicles (Third-Party Risks and Compensation) Act. (Chapter 189) Motor Vehicles (Third-Party Risks and Compensation) Rules, 1960 Road Transport Act, 1987 (Malaysia) Motor Vehicles (Third-Party Risks) Rules, 1959 (Malaysia)

CERTIFICATE NO. : VPA/P2227624 Account No. : 14885  
 Coverage : Comprehensive (SmartDrive Toyota Prestige)  
 Sum Insured : Market Value At The Time Of Loss  
 Name of Policy Holder : LIM CHUA TEE (NOT DRIVING)  
 Vehicle Registration No. : SMG4261X  
 Period of Insurance : From 19/12/2018 To 18/12/2019 (Both Dates Inclusive)

## PERSONS OR CLASSES OF PERSONS ENTITLED TO DRIVE\*

- (a) LIM BEE CHOO
- (b) The usage of the vehicle by the Policyholder (Insured) is not covered under the Policy
- (c) Any other person who is driving on the Policyholder's order or with his permission Provided that the person driving is permitted in accordance with the licensing or other laws or regulations to drive the Motor Vehicle or has been so permitted and is not disqualified by order of a Court of Law or by reason of any enactment or regulation in that behalf from driving the Motor Vehicle.

## LIMITATIONS AS TO USE\*

Use only for social, domestic and pleasure purposes and for the Policyholder's business. The policy does not cover - use for hire or reward, racing, pace-making, reliability trial, speedtesting, the carriage of goods other than samples in connection with any trade or business or use for any purpose in connection with motor trade; or when the Motor Car, whether stationary, in use or otherwise, is in or on, a racing track, circuit, route, course or any other roads by whatever name called that are typically used for racing, pace-making or such similar purposes.

(01)

Basic Own Damage Excess : SGD 600.00

An Additional Excess is applicable as follows:

S\$2,500.00 for Young or Inexperienced Driver.

Young or Inexperienced Driver is defined as any driver whom is aged below 23 years old and/or less than one year of driving experience.

(Please refer to your policy on the terms & conditions)\* Limitations rendered inoperative by Section 8 of the Motor Vehicles (Third-Party Risks and Compensation) Act, (Chapter 189) and Section 95 of the Road Transport Act, 1987 (Malaysia), are not to be included under these headings.

I/We hereby certify that the policy to which this Certificate relates is issued in accordance with the provisions of the Motor Vehicles (Third Party Risks and Compensation) Act, (Chapter 189) and Part IV of the Road Transport Act, 1987 (Malaysia).

AXA INSURANCE PTE LTD

Authorized Signature

Issued by - SGOAGPH on 03/01/2019

## IMPORTANT :

Policyholders are warned that on the sale of a motor vehicle they must surrender the Certificate of Insurance and the Policy to the insurance company. If the Certificate of Insurance has been lost or destroyed a Statutory Declaration to the effect must be made. Failure to comply with this obligation is an offence under the Motor Vehicle (Third-Party Risks and Compensation) Act (Cap. 189). The Premium Warranty Clause requires the premium to be paid in full within a specific period failing which there would be no liability under the policy, renewal certificate, covernote and endorsement etc.

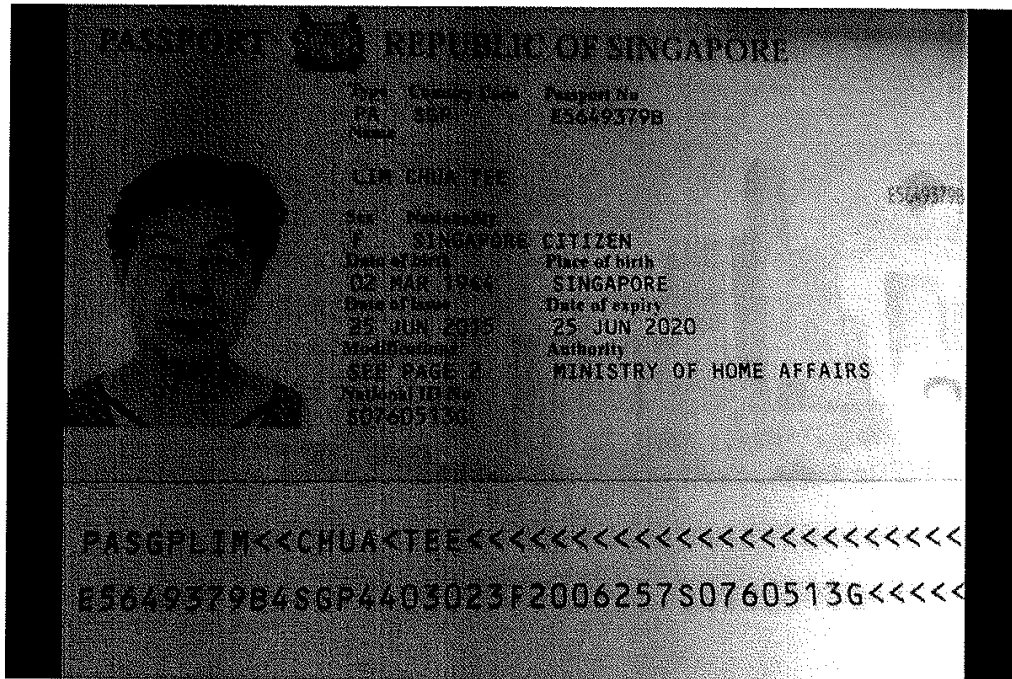

REPUBLIC OF SINGAPORE  
IDENTITY CARD NO. S7217972B



Name

NAH SEOK LING  
(LAN SHULING)

藍淑玲

Race

CHINESE

Date of birth

29-05-1972

Sex

F

S7217972B

Country/Place of birth  
SINGAPORE

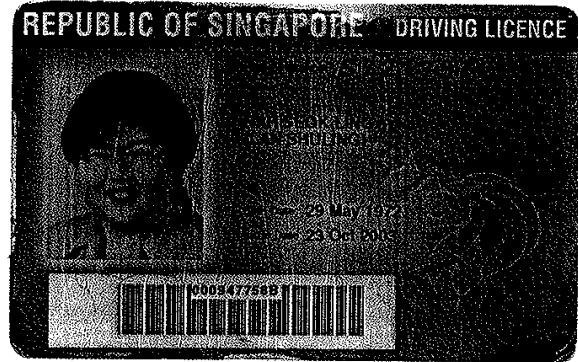

5499233



NRIC No. S7217972B



Date of issue

18-07-2015

APT BLK 32 GHIM MOH LINK #21-290  
SINGAPORE 271032

NRIC No. S7217972B

Date: 08/11/2017 (R)

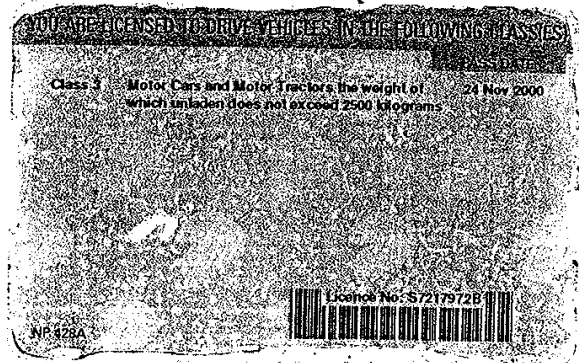

SKETCH PLAN

34

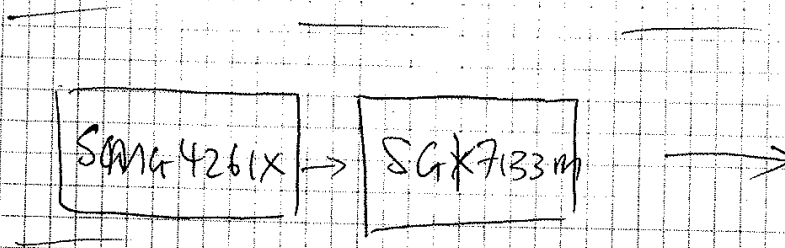

DESCRIBE CIRCUMSTANCES OF THE ACCIDENT

It was at junction of Jalan Eunus towards PIE (city). Both vehicles stopped at the Red Light. Vehicle SGK 7133M was stopped in front of vehicle SMG 4261X. When the traffic light turned green, vehicle SGK 7133M started to move and SMG 4261X followed to move.

However, SGK 7133M suddenly jammed brake and vehicle SMG 4261X also jammed brake. However, there was an impact/collision on SGK 7133M.

I was driving at less than 10km/h, but SGK 7133M suddenly stopped causing me to hit the brakes. But because I was not driving fast there was no dent on my vehicle and only minor damage was caused on SGK 7133M. I would also like to

Important:

You have been advised by the workshop that in the event that you wish to claim against your own policy (OD CLAIM), There is a FOURTEEN (14) DAYS CLAUSE WHEREBY MUST BE MADE within the stipulated time frame from the day of the occurrence.

- ☒ - Reporting Only
- ☐ - Claim OD
- ☐ - Claim TP
- ☐ - Claim OD/TP at other workshop

DECLARATION

I/WE declare the foregoing particulars are true in every respect.

Policyholder's signature  
Date & Time

Driver's Signature  
(if driver not the policyholder)  
Date & Time

Reporting Centre Personnel's Signature  
Name:  
Nric/Fin No.

SKETCH PLAN

DESCRIBE CIRCUMSTANCES OF THE ACCIDENT

highlight that there were also scratches and  
probably dent before this accident happened. to SGK 7133M

**Important:**

You have been advised by the workshop that in the event that you wish to claim against your own policy (OD CLAIM), There is a **FOURTEEN (14) DAYS CLAUSE WHEREBY MUST BE MADE** within the stipulated time frame from the day of the occurrence.

<input checked="" type="checkbox"/>	- Reporting Only
<input type="checkbox"/>	- Claim OD
<input type="checkbox"/>	- Claim TP
<input type="checkbox"/>	- Claim OD/ TP at other workshop

DECLARATION

I/WE declare the foregoing particulars are true in every respect.

Policyholder's signature  
Date & Time

Driver's Signature  
(if driver not the policyholder)  
Date & Time

Reporting Centre Personnel's Signature  
Name:  
Nric/Fin No.

SKETCH PLAN

IMPORTANT NOTICE

1. Please report correctly the details of the accident to speed up the claims process.
2. This form must be completed by the Policyholder and/or the Authorised Driver.
3. Information provided must be as truthful and accurate as possible. Any wilful misrepresentation or withholding of material facts may allow insurance companies to repudiate policy liability.
4. The issue and acceptance of this form by insurance companies is not an admission of policy liability on the part of the insurance companies.
5. Any false reporting may be referred to the Police for investigation.
6. The report will be forwarded by the insurers of the GIA Records Management Centre established by the General Insurance Association of Singapore (GIA) for archiving and that copies of this report will for a fee be made available upon application by interested parties.
7. By the lodgment of this report to the insurers, you hereby consent to the archiving of this report at the centre and to copies of the report being made available aforesaid.
8. **Consent under the Personal Data Protection Act (PDPA)**  
I understand, acknowledge, agree and consent that:
  - (a) My insurer, my workshop and the General Insurance Association of Singapore ("GIA") may/are permitted to collect, use, disclose and/or process my personal data/personal information set out in this form and any other personal information provided by me or possessed by my insurer (collectively the "Personal Information") and disclose and transfer such Personal Information to all insurer(s) who have insured vehicle(s) involved in this accident (all insurer(s) who have insured vehicle(s) involved in this accident shall be collectively referred to as the "Insurers"), the Insurers' lawyers/law firms, the Monetary Authority of Singapore and any relevant government agency/authority (such as the police), for the purpose(s) of:
    - (i) processing, handling and/or dealing with my claims including the settlement of the claims and any necessary investigations relating to the claims,
    - (ii) investigating the accident and/or my claims,
    - (iii) carrying out and/or dealing with my instructions or responding to any enquiries by me;
    - (iv) administering my claims (including the mailing of correspondence, statements, invoices, reports or notices to me, which could involve disclosure of certain personal data about me to bring about delivery of the same as well as on the external cover of envelopes/mail packages); and/or
    - (v) complying with applicable law in administering, processing, handling and/or dealing with my claims (collectively the "Purposes")
  - (b) all Insurer(s) who have insured vehicle(s) involved in this accident and the Insurers' lawyers/law firms, may/are permitted to collect, use, disclose and/or process my Personal Information for one or more of the above Purposes; and
  - (c) my Personal Information may/can be disclosed by any of the Insurers and/or GIA to their third party service providers or agents (including their lawyers/law firms), which may be sited outside of Singapore, for one or more of the above Purposes.
  - (d) my Personal Information will also be collected and used to compile claims history for the purpose of fraud detection, investigation and management in present and all future claims.
  - (e) the information so collected under (d) above may be shared / disclosed:
    - (i) to all insurers and/or any other third parties that assist in evaluating, investigating, controlling or managing fraud, regulators, law enforcement and government agencies as reasonably required for the purposes stated, or
    - (ii) for complying with requirements under any regulations, laws or court orders.

Policyholder's Signature  
Date & Time:

Driver's Signature  
(if driver is not the policyholder)  
Date & Time:

Reporting Centre Personnel's Signature  
Name:  
NRIC/FIN No.:



> Back to OneMotoring

### Enquire PARF/COE Rebate for Registered Vehicle

<b>Vehicle Owner Particulars</b>	
Owner ID Type:	Singapore NRIC
Owner ID:	0513G
<b>Vehicle Details</b>	
Vehicle No.:	SMG4261X
Vehicle to be Exported:	Yes
Intended Deregistration Date:	30 Jan 2019
Vehicle Make:	TOYOTA
Vehicle Model:	VIOS 1.5 E (AUTO)
Primary Colour:	Silver
Manufacturing Year:	2018
Engine No.:	2NR5301705
Chassis No.:	MR2B23F3401158737
Maximum Power Output:	79.0 kW (105 bhp)
Open Market Value:	\$13,781.00
Original Registration Date:	19 Dec 2018
First Registration Date:	19 Dec 2018
Transfer Count:	0
Actual ARF Paid:	\$13,781.00
<b>Intended PARF Rebate Details</b>	
PARF Eligibility:	Yes
PARF Eligibility Expiry Date:	18 Dec 2028
PARF Rebate Amount:	\$10,335.00
<b>Intended COE Rebate Details</b>	
COE Expiry Date:	18 Dec 2028
COE Category:	A - Car up to 1600cc & 97kW (130bhp)
COE Period(Years):	10
QP Paid:	\$28,199.00
COE Rebate Amount:	\$22,559.00
<b>Total Rebate Amount:</b>	<b>\$32,894.00</b>

The information contained herein is correct as at 29 Jan 2019

OK

Accident Photo



Accident Photo



**Accident Photo**





Accident Photo



Accident Photo



Accident Photo



Accident Photo





**Accident Photo**



**Accident Photo**



Accident Photo



Accident Photo





**Accident Photo**



Accident Photo



Accident Photo



Accident Photo

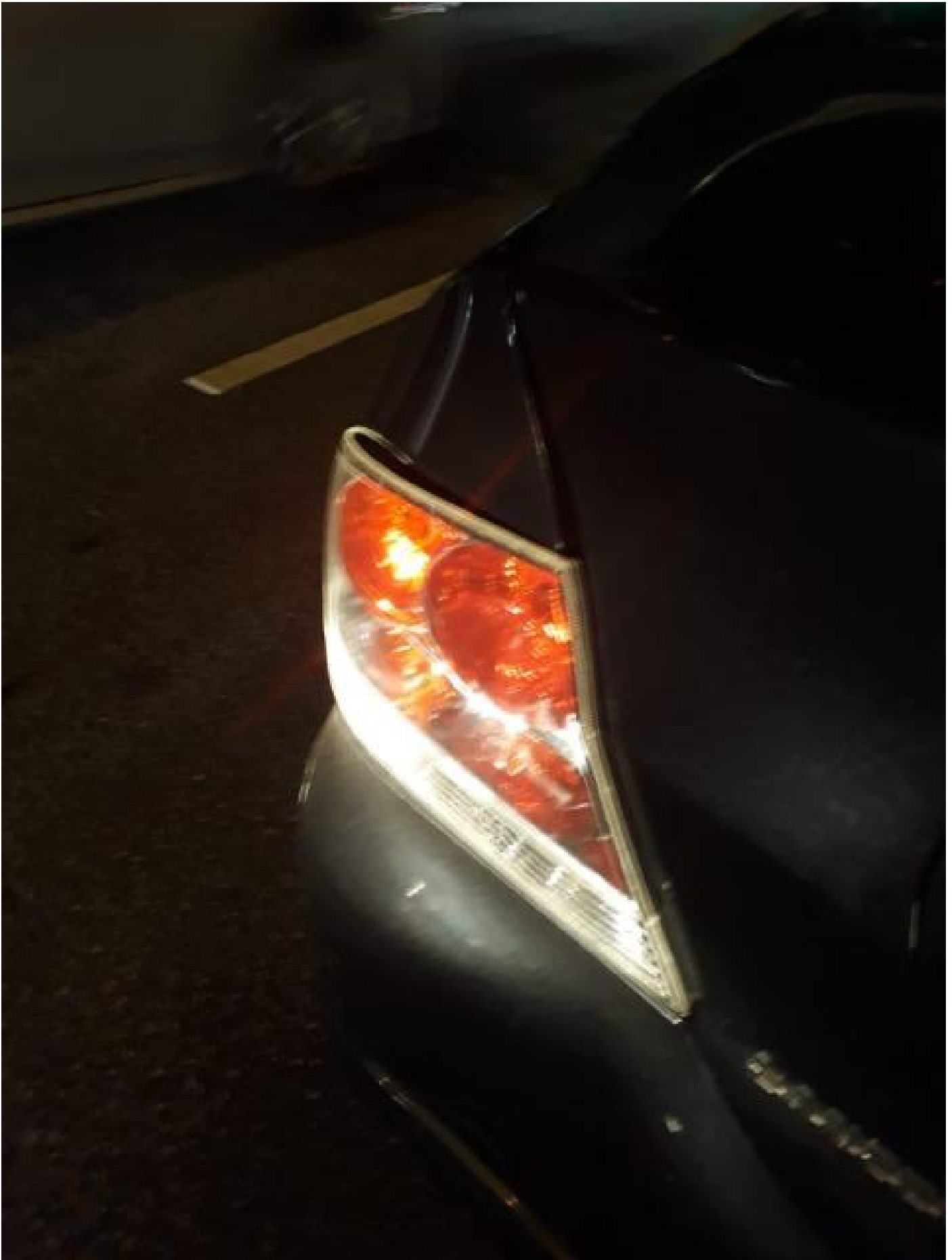



Accident Photo

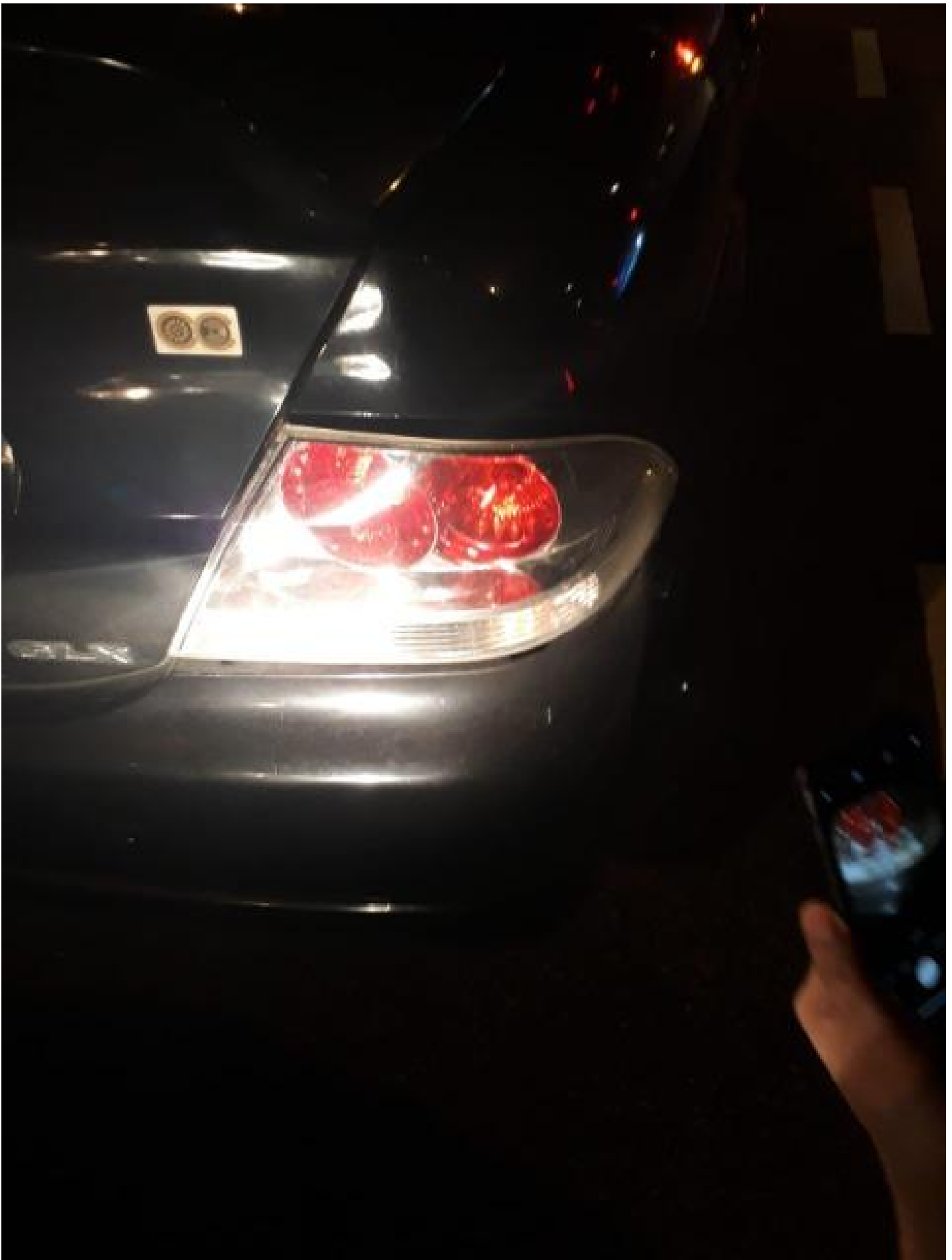

Accident Photo

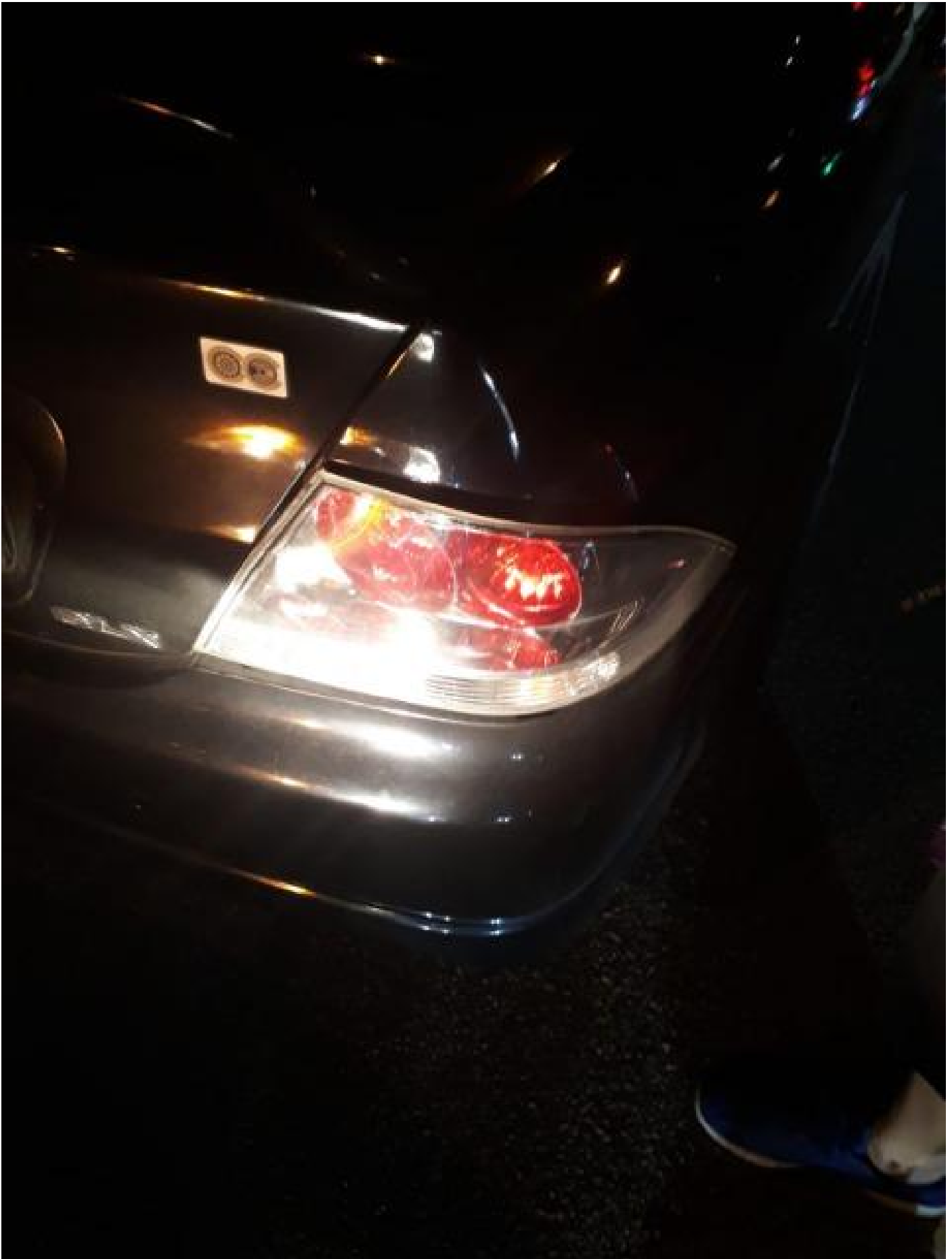

Accident Photo

