

SINGAPORE ACCIDENT STATEMENT

IMPORTANT NOTICE

1. Please report correctly the details of the accident to speed up the claims process.
2. This Form must be completed by the Policyholder and/or the Authorised Driver.
3. Information provided must be as truthful and accurate as possible. Any wilful misrepresentation or withholding of material facts may allow insurance companies to repudiate policy liability.
4. The issue and acceptance of this Form by insurance companies is not an admission of policy liability on the part of the insurance companies.
5. **Any false reporting may be referred to the Police for investigation.**
6. This report will be forwarded by the insurers of the GIA Records Management Centre established by the General Insurance Association of Singapore (GIA) for archiving and that copies of this report will, for a fee, be made available upon application by interested parties.
7. By the lodgement of this report to the insurers, you hereby consent to the archiving of this report at the centre and to copies of the report being made available aforesaid.

ACCIDENT STATEMENT

Date Of Report	07/02/2019 12:23
Date Of Accident	04/02/2019 08:30
Exact Location Of Accident	LAVENDER STREET
Country/State of Loss	SINGAPORE

DETAILS OF OWN VEHICLE

Vehicle Registration Number	SV31U
Insured/Policyholder	
Name Of Registered Owner	TAN BEE LIAN
NRIC No	S6816843J
Email Address	TAN.BEE.LIAN@SIMEDARBY.COM.SG
Mobile Phone No	(LOCAL) +65-96310031
Alternative Phone No	OFFICE-96316666

Vehicle Particulars

Manufacturer	TOYOTA
Model	HARRIER-2.0 (A)
Exact Purpose for which vehicle was being used at time of accident	
Are you claiming under your own insurance policy for repair to your vehicle?	NO
If No, Please state action to be taken	THIRD PARTY
Vehicle Category	PRIVATE CAR

Insurance Company

Name of Insurance Company	LIBERTY INSURANCE PTE LTD
Type Of Coverage	COMPREHENSIVE
Fleet Policy	NO
Policy Number	SI18V08867/VPC/R01
Cover Note Number	

Driver

Name of Driver	TOH SIEW THIEN
NRIC No	S0842923E
Date Of Birth	14/01/1947
Occupation	INDOOR
Date Of Driving Pass	20/03/1970
Driving Experience	48 YEARS AND 10 MONTHS
Gender	FEMALE
Mobile Number	(LOCAL) +65-98183113
Fax Number	
Contact Number	
Email Address	TAN.BEE.LIAN@SIMEDARBY.COM.SG

Address	130CAIRNHILL ROAD #13-03
Postcode	229717
Was driver an employee of the Insured's Company	NO
If No, Relationship of the Driver with the Insured	PARENT
Vehicle Registration Number of Driver's Own Vehicle	-
	-
	-
Insurance Company of Driver's Own Vehicle	-
	-
	-

General Information of the Accident

Type Of Accident	COLLISION - HEAD TO REAR
Weather Conditions	CLEAR
Road Surface	DRY

Other Information

Was any foreign vehicle involved in this accident?	NO
Number of vehicles (including own vehicle) involved in the accident	3
Was any body injured in the Accident?	NO
Was any injured conveyed to hospital by ambulance?	NO
Was any other material or property damaged?	YES
I have been approached by unknown person(s) soliciting/offering accident claims assistance.	NO
Number of Passengers (Including Driver)	1

Details of Police Action

Was the accident reported to the police?	YES
If Yes, Please state which Police Station	
POLICE STATION NAME [OTHER]	REFER TO POLICE REPORT
Was notice of intended Prosecution given?	NO
If Yes, against whom?	

Circumstances of Accident

ON MONDAY ,4/2/2019 @8.30AM , I WAS DRIVING A TOYOTA HARRIER BEARING REGISTRATION NUMBER SV31U ALONG LAVENDER STREET HEADING TOWARDS JALAN BESAR ON LANE 2 . THE WEATHER WAS CLEAR AND THE TRAFFIC WAS HEAVY . ALL THE VEHICLE ON LANE 2 AND 3 WERE STATIONARY WHILE THE VEHICLE ON LANE 1 WERE MOVING SUDDENLY A VOLSWAGEN GOLF BEARING REGISTRATION NUMBER SLU2711R ON LANE 3 CUT INTO LANE 2 AND HIT MY CAR RIGHT REAR AND SUBSEQUENTLY COLLIDED WITH ANOTHER VEHICLE SDS3338J BMW 528GT ON LANE 1.I ALIGHTED FROM MY CAR AND NOTICED MY RIGHT REAR BUMPER WAS DAMAGED AND ITS ALIGNMENT OUT. IMMEDIATELY, I TOOK A PHOTO OF MY CAR AND WE EXCHANGED DRIVER'S PARTICULARS. SINCE MY CAR HAS NO MAJOR DAMAGE, I DROVE OFF TO AVOID A CONGESTION PRIOR TO POLICE ARRIVAL. THIS IS MY REPORT TO FILE CLAIM AGAINST SLU2271R

Attachment(s)

Are accident photos available for attachment?	YES
Was there any video captured by Car Camera?	NO
Was there any audio recorded?	NO

Details of Witness 1

Name	FRANK
Phone Number	97699078
Email Address	

DETAILS OF OTHER VEHICLE PROPERTY 1

Vehicle Registration Number	SLU2711R
Vehicle Make/Model/Colour	VOLKSWAGEN GOLF/ BLUE
Details Of Properties	FRONT BUMPER
Vehicle Category	PRIVATE CAR

Name of Driver	HOE YIWEN
NRIC/Passport Number	S8848132A
Contact Number	
Address	
Postcode	
Insurance Company Name	
Nature Of Damage	
No. Of Passenger (Including Driver)	

Accident Sketch Plan

Describe Circumstances of the Accident

On Monday, 4/21/14 @ 8:30am, I was driving a Toyota
 Harrier bearing registration number SV314 along Lavender Street
 heading towards Jalan Besar on Lane 2. The weather was
 clear and the traffic was heavy. All the vehicles on Lane 2
 and 3 were stationary while the vehicles on Lane 1 were
 moving. Suddenly, a Volkswagen Golf bearing registration
 number SLH 2711 R on Lane 3 cut into Lane 2 and hit my
 car's right rear and subsequently collided with another vehicle
 SPS 3338 J a BMW 528 GT on Lane 1.
 I aligned from my car and noticed my right rear bumper
 was damaged and its alignment out. Immediately I took a
 photo of ^{my} car and we exchanged driver particulars. Since
 my car has no major damage, I drove off to avoid a
 congestion prior to police arrival.
 This is my report to file claim against SLH 2711 R.

Declaration

We declare the foregoing particulars are true in every respect.

Policyholder's Signature / Date & Time
 7/21/14 11:15am

Driver's Signature (if driver is not the policyholder) / Date
 & Time

Witnessed by Reporting Centre
 Personnel

Accident Sketch Plan

SKETCH PLAN

IMPORTANT NOTICE

1. Please report **correctly** the details of the accident to speed up the claims process.
2. This Form must be **completed by the Policyholder and/or the Authorized Driver**.
3. Information provided must be as **truthful and accurate as possible**. Any willful misrepresentation or withholding of material facts may allow insurance companies to **rescind the policy liability**.
4. The issue and acceptance of this Form by insurance companies is not an admission of policy liability on the part of the insurance companies.
5. **Any false reporting may be referred to the Police for investigation.**
6. The report will be forwarded by the insurers of the GIA Records Management Centre established by the General Insurance Association of Singapore (GIA) for archiving and that copies of this report will for a fee be made available upon application by interested parties.
7. By the lodgement of this report to the insurers, you hereby consent to the archiving of this report at the centre and to copies of the report being made available if/when:
8. **Consent under the Personal Data Protection Act (PDPA)**
Understand, acknowledge, agree and consent that:
(a) My insurer, my workshop and the General Insurance Association of Singapore ("GIA"), may/are permitted to collect, use, disclose and/or process my personal data/personal information set out in this form and any other personal information provided by me or possessed by my insurer (collectively the "Personal Information") and disclose and transfer such Personal Information to all insurer(s) who have insured vehicle(s) involved in this accident (all insurer(s) who have insured vehicle(s) involved in this accident shall be collectively referred to as the "Insurers", the Insurers' lawyer/law firm, the Monetary Authority of Singapore and any relevant government agency/authority (such as the police), for the purpose(s) of:
(i) processing, handling and/or dealing with my claims including the settlement of the claims and any necessary investigations relating to the claims;
(ii) investigating the accident and/or my claims;
(iii) carrying out and/or dealing with my instructions or responding to any enquiries by me;
(iv) administering my claims (including the mailing of correspondence, statements, invoices, reports or notices to me, which could involve disclosure of certain personal data about me to bring about delivery of the same as well as on the external cover of envelopes/postal packages); and/or
(v) complying with applicable law in administering, processing, handling and/or dealing with my claims.
(collectively the "Purposes")
(b) all insurer(s) who have insured vehicle(s) involved in this accident and the Insurers' lawyer/law firm, may/are permitted to collect, use, disclose and/or process my Personal Information for one or more of the above Purposes; and
(c) my Personal Information may/can be disclosed by any of the Insurers and/or GIA to their third party service providers or agents (including their lawyer/law firm), which may be used outside of Singapore, for one or more of the above Purposes.

Policyholder's Signature / Date & Time 23/11/11 15:00 Driver's Signature (if driver is not the policyholder) / Date 23/11/11
Witnessed By Reporting Centre Personnel 11/11/11

Sketch Plan

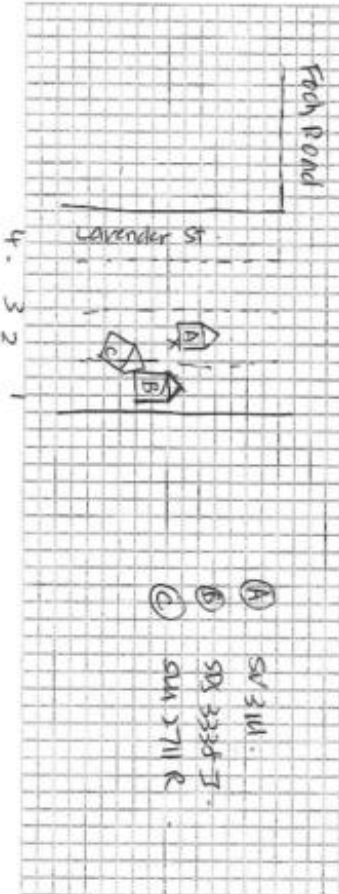

Accident Photo



Accident Photo



Accident Photo

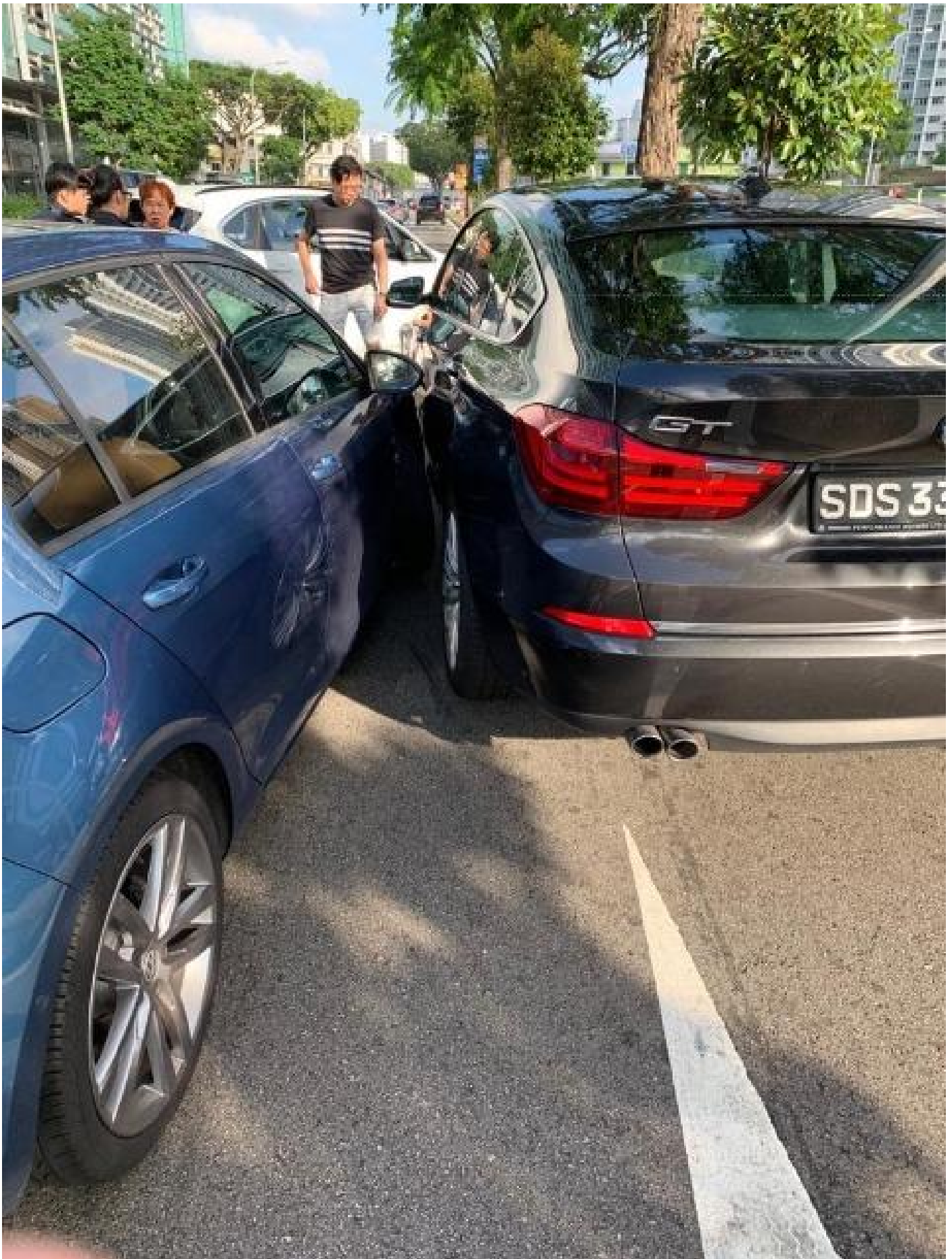

Accident Photo



Accident Photo



CERTIFICATE OF INSURANCE



**SINGAPORE
POLICE FORCE**



17201902042094

2 of 3

Police Station Of Origin
Bishan N.P.C.
20 Bishan Street 23 SINGAPORE 579757
Tel No: 1800-4529099

Report No: 17201902042094

CONTINUATION OF REPORT

Details of Vehicle Insurance			
Vehicle No	Insurance Company	Insurance No	Effective
SOS3336J	OBE Insurance (Singapore) Pte Ltd	VX020133	18/01/2019
			17/01/2020

Brief Details.

On the above mentioned date and time, I was driving my vehicle SOS3336J along Lavender Street heading towards Jalan Besar. The traffic was heavy at the point of time and I was driving along lane 1. All the vehicles on lane 2 and 3 were stationary while the vehicles on lane 1 were moving. Suddenly, one vehicle SLU2711R cut into the front of my vehicle, into my lane and collided onto my vehicle's front left bumper in the process. The driver of SLU2711R had also collided onto another vehicle's (SV31U) right rear bumper which was along lane 2, in front of SLU2711R at the point of time.

I alighted from my vehicle and noted that my left front signal light, bumper and left passenger door were damaged. After taking some photographs of the accident scene and exchanging contact details, the driver of SV31U left prior to police arrival as her vehicle was still able to move. The driver of SLU2711R also claimed that he wanted to merge onto my lane, lane 1, and had turned on his right signal before merging. I did not notice his vehicle signal however when I saw his vehicle suddenly merging into my lane, I quickly stepped on my brakes, sounded my horn to warn him and tried swerving my vehicle towards the right to avoid the collision.

Police came to scene and towing crew was activated to tow SLU2711R as his vehicle was unable to move. I am lodging the report as advised by the police officer at scene. I have a witness for the accident and his details are as listed below. The witness had approached me after the accident and informed that he saw the entire incident from the back of my vehicle.

Witness:
Frank
97369078

Identification Card



Driving License



Identification Card

REPUBLIC OF SINGAPORE
IDENTITY CARD NO. S6816843J



Name
TAN BEE LIAN



Race
CHINESE

Date of Birth
29-04-1968

Sex
F

Country of Birth
SINGAPORE

3072405



NRIC No. **S6816843J**



Blood Group
O+

Date of issue
26-03-1999

130 CAIRNHILL ROAD #13-03
SINGAPORE 229717

NRIC No: **S6816843J** Date: **02/01/2008** No: **6841847**

Driving License



Driving License

