

SINGAPORE ACCIDENT STATEMENT

IMPORTANT NOTICE

1. Please report correctly the details of the accident to speed up the claims process.
2. This Form must be completed by the Policyholder and/or the Authorised Driver.
3. Information provided must be as truthful and accurate as possible. Any wilful misrepresentation or withholding of material facts may allow insurance companies to repudiate policy liability.
4. The issue and acceptance of this Form by insurance companies is not an admission of policy liability on the part of the insurance companies.
5. **Any false reporting may be referred to the Police for investigation.**
6. This report will be forwarded by the insurers of the GIA Records Management Centre established by the General Insurance Association of Singapore (GIA) for archiving and that copies of this report will, for a fee, be made available upon application by interested parties.
7. By the lodgement of this report to the insurers, you hereby consent to the archiving of this report at the centre and to copies of the report being made available aforesaid.

ACCIDENT STATEMENT

Date Of Report	11/02/2019 15:31
Date Of Accident	05/02/2019 18:00
Exact Location Of Accident	86 DAKOTA CRESCENT WATERBANK AT DAKOTA.
Country/State of Loss	SINGAPORE

DETAILS OF OWN VEHICLE

Vehicle Registration Number	SLM8607L
Insured/Policyholder	
Name Of Registered Owner	ASIA CARZ LEASING PTE LTD
Co Reg No	201606152D
Email Address	NOEMAIL
Mobile Phone No	
Alternative Phone No	Office-62624666

Vehicle Particulars

Manufacturer	TOYOTA
Model	SIENTA
Exact Purpose for which vehicle was being used at time of accident	
Are you claiming under your own insurance policy for repair to your vehicle?	NO
If No, Please state action to be taken	REPORTING ONLY
Vehicle Category	PRIVATE HIRE

Insurance Company

Name of Insurance Company	AIG ASIA PACIFIC INSURANCE PTE. LTD.
Type Of Coverage	COMPREHENSIVE
Fleet Policy	NO
Policy Number	999994426
Cover Note Number	

Driver

Name of Driver	SALLEH BIN MAHMOOD
NRIC No	S7040728J
Date Of Birth	12/11/1970
Occupation	INDOOR
Date Of Driving Pass	12/11/2007
Driving Experience	11 YEARS AND 2 MONTHS

Gender	MALE
Mobile Number	(LOCAL) +65-85052175
Fax Number	
Contact Number	
E-Mail Address	NOEMAIL
Address	BLK 448 CHOA CHU KANG AVE 4 #04-277
Postcode	680448
Was driver an employee of the Insured's Company	NO
If No, Relationship of the Driver with the Insured	OTHER - HIRER
Vehicle Registration Number of Driver's Own Vehicle	-
	-
	-
Insurance Company of Driver's Own Vehicle	-
	-
	-

General Information of the Accident

Type Of Accident	COLLISION - CHANGE/CROSS LANE
Weather Conditions	CLEAR
Road Surface	DRY

Other Information

Was any foreign vehicle involved in this accident?	NO
Number of vehicles (including own vehicle) involved in the accident	2
Was any body injured in the Accident?	NO
Was any injured conveyed to hospital by ambulance?	
Was any other material or property damaged?	YES
I have been approached by unknown person(s) soliciting/offering accident claims assistance.	NO
Number of Passengers (Including Driver)	3
Passenger 1	Name: : UNKNOWN Gender: : Female
Passenger 2	Name: : UNKNOWN Gender: : Female

Details of Police Action

Was the accident reported to the police?	NO
If Yes, Please state which Police Station	
Was notice of intended Prosecution given?	NO
If Yes, against whom?	

Circumstances of Accident

ON 5th FEB AT ABOUT HRS, I VEHICLE A WAS DRIVING OUT FROM BASEMENT 1 CARPARK, AS I WAS ABOUT TO EXIT. THE CARPARK (BASEMENT 1) I ACCIDENTALLY HIT ON TO VEHICLE B REAR SIDE PORTION.

Attachment(s)

Are accident photos available for attachment?	YES
Was there any video captured by Car Camera?	NO
Was there any audio recorded?	NO

DETAILS OF OTHER VEHICLE PROPERTY 1

Vehicle Registration Number	SHB512K
Vehicle Make/Model/Colour	
Details Of Properties	

Vehicle Category	TAXI
Name of Driver	
NRIC/Passport Number	
Contact Number	
Address	
Postcode	
Insurance Company Name	
Nature Of Damage	
No. Of Passenger (Including Driver)	

Accident Sketch Plan

SKETCH PLAN

NOTICE

1. Please report **correctly** the details of the accident to speed up the claims process.
2. This Form must be **completed by the Policyholder and/or the Authorised Driver**.
3. Information provided must be as **truthful and accurate as possible**. Any wilful misrepresentation or withholding of material facts may allow insurance companies to **repudiate policy liability**.
4. The issue and acceptance of this Form by insurance companies is not an admission of policy liability on the part of the insurance companies.
5. **Any false reporting may be referred to the Police for investigation.**
6. The report will be forwarded by the insurers of the GIA Records Management Centre established by the General Insurance Association of Singapore (GIA) for archiving and that copies of this report will for a fee be made available upon application by interested parties.
7. By the lodgment of this report to the insurers, you hereby consent to the archiving of this report at the centre and to copies of the report being made available aforesaid.
8. **Consent under the Personal Data Protection Act (PDPA)**

I understand, acknowledge, agree and consent that:

- (a) My Insurer, my workshop and the General Insurance Association of Singapore ("GIA") may/are permitted to collect, use, disclose and/or process my personal data/personal information set out in this [form] and any other personal information provided by me or possessed by my insurer (collectively the "Personal Information") and disclose and transfer such Personal Information to all insurer(s) who have insured vehicle(s) involved in this accident (all insurer(s) who have insured vehicle(s) involved in this accident shall be collectively referred to as the "Insurers"), the Insurers' lawyers/law firms, the Monetary Authority of Singapore and any relevant government agency/authority (such as the police), for the purpose(s) of:
 - (i) processing, handling and/or dealing with my claims including the settlement of the claims and any necessary investigations relating to the claims;
 - (ii) investigating the accident and/or my claims;
 - (iii) carrying out and/or dealing with my instructions or responding to any enquiries by me;
 - (iv) administering my claims (including the mailing of correspondence, statements, invoices, reports or notices to me, which could involve disclosure of certain personal data about me to bring about delivery of the same as well as on the external cover of envelopes/mail packages); and/or
 - (v) complying with applicable law in administering, processing, handling and/or dealing with my claims. (collectively the "Purposes")
- (b) all insurer(s) who have insured vehicle(s) involved in this accident and the Insurers' lawyers/law firms, may/are permitted to collect, use, disclose and/or process my Personal Information for one or more of the above Purposes; and
- (c) my Personal Information may/can be disclosed by any of the Insurers and/or GIA to their third party service providers or agents (including their lawyers/law firms), which may be sited outside of Singapore, for one or more of the above Purposes.
- (d) my Personal Information will also be collected and used to compile claims history for the purpose of fraud detection, investigation and management in present and all future claims.
- (e) the information so collected under (d) above may be shared / disclosed:
 - (i) to all insurers and/or any other third parties that assist in evaluating, investigating, controlling or managing fraud, regulators, law enforcement and government agencies as reasonably required for the purposes stated, or
 - (ii) for complying with requirements under any regulations, laws or court orders.



Policyholder's Signature
Date & Time:



Driver's Signature
(If driver is not the policyholder)
Date & Time:

Reporting Centre Personnel's Signature
Name:
NRIC/FIN No.:

2 - ONE

SKETCH PLAN

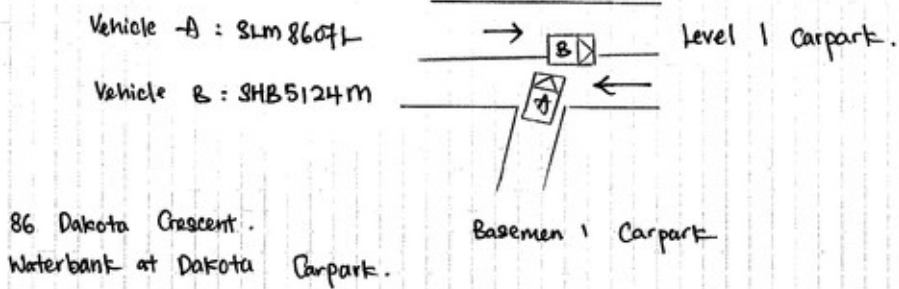



DESCRIBE CIRCUMSTANCES OF THE ACCIDENT

On 05th February 2019 at about 1800hrs, I Vehicle A
 was driving out from Basement 1 Carpark. As I was about
 to exit the carpark (Basement 1) I accidentally hit on to
 Vehicle B rear side portion.

DECLARATION

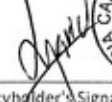
I/We declare that the foregoing particulars are true in every respect.

 Policyholder's Signature
 Date & Time:

 Driver's Signature
 (If driver is not the policyholder)
 Date & Time:

11/2/19 1 PM
 Reporting Centre Personnel's Signature
 Name:
 NRIC/FIN No.:

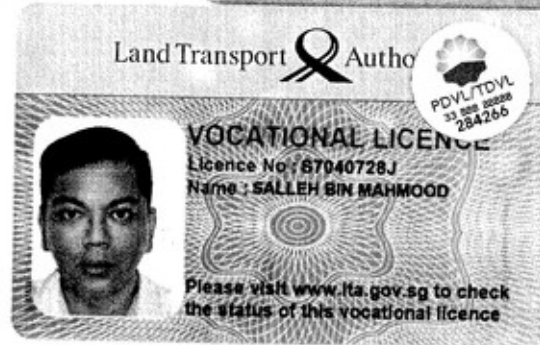
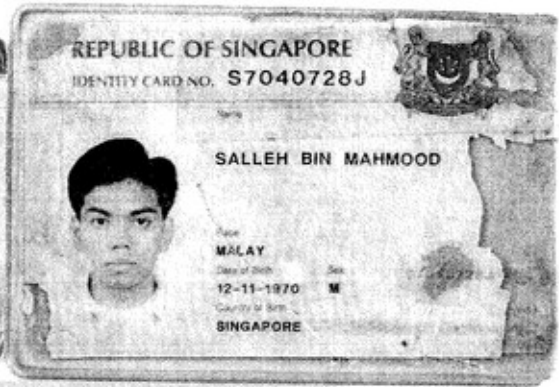
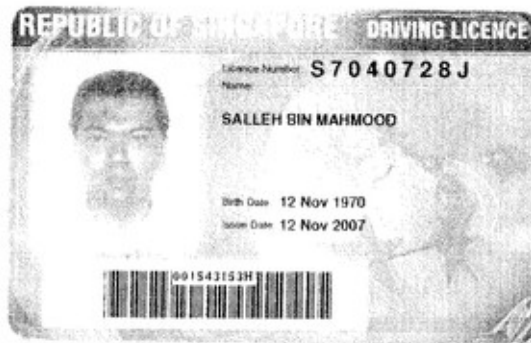

This card is not transferable and is the property of the Land Transport Authority (LTA). It must be surrendered to LTA on request. If found, please return to LTA, 10 Sin Ming Drive, Singapore 575701.

Type	Description	Issue Date
13	PRIVATE HIRE CAR VL	26/06/2018



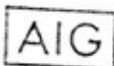

CERTIFICATE OF INSURANCE

MOTOR (THIRD PARTY) RISK AND COMPENSATION ACT, 1987 (MALAYSIA)

MOTOR VEHICLE (THIRD PARTY) RISK AND COMPENSATION ACT, 1987 (MALAYSIA)

ROAD TRANSPORT ACT, 1967 (MALAYSIA)

MOTOR VEHICLE (THIRD PARTY) RISK AND COMPENSATION ACT, 1987 (MALAYSIA)

COMPREHENSIVE

COMMERCIAL MOTOR

CERTIFICATE NO

SLM8607L

POLICY NO.

999954426

POLICY EXCESS

WINDSCREEN EXCESS

SUM INSURED

Market Value

INSURING WITH COE/PARF Yes

SLM8607L

ASIA CARZ LEASING PTE LTD

04 October 2018

03 October 2019

1) VEHICLE REGISTRATION NO.

2) NAME OF INSURED

3) EFFECTIVE DATE OF THE COMMENCEMENT OF INSURANCE FOR THE PURPOSES OF THE ACT

4) DATE OF EXPIRY OF INSURANCE

5) PERSON OR CLASSES OF PERSONS ENTITLED TO DRIVE*

Any person who is driving on the insured's order or with their permission.

Excess is applicable for driver who is between 22 years to 65 years old with minimum 2 years driving experience in Singapore.

Excess is applicable for driver who is 21 years old with minimum 2 year driving experience.

The policy does not cover drivers who are below 21 years old or with less than 1 year driving experience.

Provided that the person driving is permitted in accordance with the licensing or other laws or regulations to drive the Motor Vehicle or has been so permitted and is not disqualified by order of a Court of Law or by reason of any enactment or regulation in that behalf from driving the Motor Vehicle.

6) LIMITATION AS TO USE*

1) Use for social, domestic, pleasure purposes and business purposes of insured.

2) Use for social, domestic, pleasure purposes and business purposes of any person whom the vehicle is hired.

3) Use for the carriage of passengers for hire or reward by any person to whom the vehicle is hired.

The Policy does not cover: 1) Use for tuition, driving test, racing, pace-making, reliability trial or speed-testing; 2) Use whilst towing a trailer except the towing (other than for reward) of any one disabled mechanically propelled vehicle; 3) Use for any purpose in connection with the Motor Trade.

LOSS OF USE

Not Included

HIRE PURCHASE COMPANY

UOB LTD

*Limitations rendered inoperative by Section 8 of the Motor Vehicles (Third-Party Risks and Compensation) Act (Chapter 189) and Section 95 of the Road Transport Act, 1987 (Malaysia), are not to be included under these headings.

I/We hereby Certify that the policy to which this Certificate relates is issued in accordance with the provisions of the Motor Vehicles (Third-Party Risks and Compensation) Act (Chapter 189) and Part IV of the Road Transport Act, 1987 (Malaysia).

Issued in Singapore 01 Oct 2018

504631-000

B.A.S. Insurance Agency

No 30 Kaki Bukit Road 3

#05-06

Singapore 417819

AIG Asia Pacific Insurance Pte. Ltd

M. Anila

AUTHORISED REPRESENTATIVE

SSPOEC

ORIGINAL

TOYOTA MOTOR CORPORATION JAPAN

MODEL	DAA-NHP	170G-MWXQB	
ENGINE	1NZ-FXE	1496	mL
FRAME No.	NHP	170-7067252	
COLOR	TRIM	PLANT	OPTION
8T7	FA20	N21	
TRANS./AXLE	P510	-02A	940

TOYOTA MOTOR CORPORATION JAPAN

MODEL	DAA-NHP	1.70G-MWXQB	
ENGINE	1NZ-EXE	1496	mL
FRAME No.	NHP	170-7067252	
COLOR	TRIM	PLANT	OPTION
	8T7	FA20	N21
TRANS./AXLE	P510	-02A	940

Accident Photo



Accident Photo



Accident Photo



Accident Photo



Accident Photo



Accident Photo



Accident Photo

