

22/03/2002

ASS. REC. BY:

REF:

es/u019002631/Etd31

Special Instruction:

Surveyor:

ASSIGNMENT (Office)

From (Person): Felis

of

u01

Date/Time:

5.45pm @ 12/2/19

Estimated Cost:

Bill to:

OD / TP / WS / TP RES / OD RES / EVA / INV / MV / CS

To Inspect Vehicle No:

SLV 3901Y

Insured:

SKT 26R

at Workshop m/s

Allswell Motor

Tel:

6679 1146

of

25 Deft Lane 9

Policy No:

DHOM 110166441900

Claim No:

Sum Insured:

Excess:

Make of Veh:

(Client's Record)

D.O.A.

5/2/19

CA / REV / REP. / REV 24 HRS

up

14/2/19 @ 11:30am

H.O.D. Endorsement:

Date/Time:

10:21am @ 13/2/19

Person Contacted:

Chai Yee

Vehicle IN/

OUT

Date/Time

Action/Instruction

(✓)

Estimate

SLV 3901Y - X

SKT 26R - CCA/ASM 18067551/11c63q2

DOT: 22/4/19

Ben@Allswell motor. com. sg.

Account5@Allswell motor. com. sg.

Steve

REF: uoi

ASSIGNMENT

From: Date: 14/2/19

Estimated Cost

OD ☒ TP / WS / TP RES / OD RES / EVA / INV / MY

To inspect Vehicle No:

SLV 3901Y

at Workshop n/s

Allswell

of

25 Defu keneq

Insured

Policy No

Claims No

Sum Insured:

Excess:

(Client's Record)

Make of Veh:

11:30am @ owner
waiting

(Policy Condition)

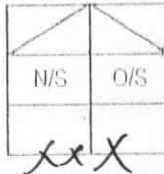
Remark: The veh had commenced its
repair at the time of inspection.

Bal. or Market Value:

IDAC Accident Report:

Consistent? : Yes or No

GIA / PR Seen:

Consistent? : Yes or No

Est. Repairs:

5

days

Res.: Yes or No

Lump Sum:

%

3 Val.: Yes or No

CA / REV / REP. / 24 HRS ^{up}

Vehicle: IN / OUT

Date:

Person Contacted:

Veh No

SLV3901Y

Regn

28/12/17

Type: ☒ Car / M.Cycle / Bus / Van / Lorry / Taxi / Prime Mover /

Truck / Trailer or

Make

Honda Vezel Hybrid

C.C

1.5

Colour

white

A/C

Insured / Std / NI / NA

Sp Reading

96865

T/Radio: Insured / Std / NI / NA

Eng/No:

C/No:

RU31265193

Gen Cond: Good / Fair / Poor / Burnt

Steering: ☒ Inorder / Jammed / Leaked / Burnt orBrake: ☒ Inorder / Jammed / Leaked / Burnt orModi: Nil / ☒ S/Rim / STD A/Rim or

Tyre Size:

F:

215/60 R16

R:

11

BS ☒ DUN / EXNOVA / GY / FS / LIZA / MIC / OHTSU / PIR / SUMI /

TOYO / YOKO or

Front

Rear

R/Bal.:

6

mm

R/Bal.:

6

mm

L/Bal.:

6

mm

L/Bal.:

6

mm

D.O.A.:

5/2/19

D.O.I.:

14/2/19

Survey held at

Allswell

Des. of Damages: Frt ☒ Rear / O/S / N/S / U/C / Rooftop or

The U/C / Chassis frame / Body Structure affected due to collision.

Date / Time

Action / Instruction

Part by part \$3142.60, 5 days
(Red: 2567.40; 44%)

RECEIVED 03 MAY 2019.

Date/Time, File Pass to?



Preli. Report

1) 315 TYPST



Final Report

Date/Time, File Return to?

2)

Days Of Repair:

5

Resurvey No. of Trip:

Add Fee:



Site Insp (\$)



Interview (\$)



Tech. Insp (\$)



Weekend (\$)

Report Format:

TP

Lump Sum / L.B. (\$)

3142.60

Survey Fee:

Transportation:

S + PS: \$1

Photo:

Other:

Total:

TOTAL

210

60

80+80

40

470

Denise Tay (LKKAuto)

From: OOI, Ben <ben@allswellmotor.com.sg>
Sent: Thursday, 2 May 2019 5:34 PM
To: Denise Tay (LKKAuto)
Cc: Steve Chen (LKK Auto); account5@allswellmotor.com.sg
Subject: Re: SLV 3901Y FINALIZATION / DOA: 5/2/2019

Dear Dennis,

Thank you for your letter.

We agreed and confirmed the **COR \$3,142.60 @05 days.**

Will bill United Overseas Insurance Limited.

Truly
OOI, Ben

Allswell Motor Traders
25, Defu Lane 9
Singapore 539266
Office: +65 6679 1146
Mobile: +65 9147 8545
Email: ben@allswellmotor.com.sg

On Thu, May 2, 2019 at 4:08 PM Denise Tay (LKKAuto) <denisetay@lkkauto.com> wrote:

Dear Ben,

After adding up the windscreen rear moulding.

The total will be \$3142.60. Please check and confirm.

5working days

Best Regards,

Denise Tay | Case Handler



Post an Advertisement
Sell it yourself! Advertise it at just
\$58 until it's SOLD!

Post an Ad

Advertiser Login

Ways of Selling

Feb 2016, 1 Owner, Lexus ES250, Nice Number Plate!



5 Years Warranty And Fully
Maintained By Borneo Motor,
Best Price In Town!
Auto Zoom Enterprise StarAd



Browse by Category

« Back (1 2) Next »

Sort by Date Posted

20 results/page

27 vehicles

Honda Vezel

Advanced Search

Model	Price	Depreciation	Reg Date	Eng Cap	Mileage	Veh Type	Status
Search Selection Honda Vezel	Any	Any	2017	Any	Any	Any	Available
 Honda Vezel Hybrid 1.5A X Honda Sensing Fuel Type: Petrol-Electric Monthly Installment \$1200 Only! 1 Owner, Beautiful Pearl White Paintwork! Good Condition Inside Out Including Hybrid Battery Warranty! High Trade In Available. Call Now For More Details. Apex Trading Pte Ltd Posted: 14-Feb-2019 Tags: 2017 Honda Vezel, 2017 honda vezel, Honda Vezel, honda vezel, Honda, Vezel, vezel, Used Honda	\$75,800	\$9,270 /yr	09-Jan-2017	1,496 cc	30,304 km	SUV	Available
 Honda Vezel 1.5A X Elegant Silver SUV, One Owner Only, Low Maintenance Cost, Comes With Warranty, Very Well Maintained, Flexible In-House Loan Packages Available. Prime Motor & Leasing Posted: 13-Feb-2019 Tags: 2017 Honda Vezel, 2017 honda vezel, Honda Vezel, honda vezel, Honda, Vezel, vezel, Used Honda	\$71,900	\$8,400 /yr	25-Jan-2017	1,496 cc	-	SUV	Available
 Honda Vezel 1.5A X Elegant White. Low Maintained Cost, Flexible Loan Packages Available. Accident Free, Full Accessories. Posted: 11-Feb-2019 Tags: 2017 Honda Vezel, 2017 honda vezel, Honda Vezel, honda vezel, Honda, Vezel, vezel, Used Honda	\$70,800	\$8,090 /yr	03-Feb-2017	1,496 cc	27,000 km	SUV	Available
 Honda Vezel 1.5A X Elegant White SUV, One Owner Only, Comes With Warranty, Low Down Payment, Low Maintenance Cost, Very Well Maintained, Flexible In-house Loan Packages Available. Prime Motor & Leasing Posted: 11-Feb-2019 Tags: 2017 Honda Vezel, 2017 honda vezel, Honda Vezel, honda vezel, Honda, Vezel, vezel, Used Honda	\$72,900	\$8,310 /yr	31-Mar-2017	1,496 cc	-	SUV	Available
 Advance Racing Coilover Advance Coilovers are designed to give you the look you want while maintaining the quality ride that you desire. More info about this product							
 Honda Vezel 1.5A X Full Loan Available At \$1.1k+/ Month We Can Help To Convert To Z10 Usage If Needed. In House Loan / Bank Loan Available! Balloon Scheme Available! Fast, Easy And Flexible Loan Approval! We Are sgCarMar... 88 Motor Trading Posted: 09-Feb-2019 Tags: 2017 Honda Vezel, 2017 honda vezel, Honda Vezel, honda vezel, Honda, Vezel, vezel, Used Honda	\$69,800	\$7,970 /yr	03-Feb-2017	1,496 cc	-	SUV	Available
 Honda Vezel 1.5A X Balloon Scheme Available! We Are sgCarMart Premium Dealer! Buy With No Worries! No Hidden Costs! Car In Original Condition! Low Mileage! Accident Free! In House Loan Or Bank Loan Available! No Need Gu... 88 Motor Trading Posted: 09-Feb-2019 Tags: 2017 Honda Vezel, 2017 honda vezel, Honda Vezel, honda vezel, Honda, Vezel, vezel, Used Honda	\$69,800	\$7,860 /yr	02-Feb-2017	1,496 cc	-	SUV	Available
 Honda Vezel Hybrid 1.5A X Honda Sensing Fuel Type: Petrol-Electric 1 Owner Only. Not PHV Vehicle. 100% Accident Free. Low Mileage Done. Still Under 2 Year Warranty. Excellent Condition Inside Out, Upgraded Sports Rims, Expensive Tyres, Fully Soundproof. Call Now Befor... Posted: 09-Feb-2019 Tags: 2017 Honda Vezel, 2017 honda vezel, Honda Vezel, honda vezel, Honda, Vezel, vezel, Used Honda	\$86,800	\$9,500 /yr	29-Dec-2017	1,496 cc	9,999 km	SUV	Available
 Honda Vezel 1.5A RS Only 1 Owner, Rare High Spec Vezel 1.5A RS (Non Hybrid) Model In The Market, Authentic Low Mileage, Silent Undercarriage, Smooth Gearbox Transmission. Accident Free, Perfect Chassis. No Repairs Needed... Posted: 09-Feb-2019 Tags: 2017 Honda Vezel, 2017 honda vezel, Honda Vezel, honda vezel, Honda, Vezel, vezel, Used Honda	\$86,800	\$9,300 /yr	03-May-2017	1,496 cc	46,271 km	SUV	Available
 Honda Vezel 1.5A X 5 Pass, EP Or LTV Pass Welcome To Loan! In House Loan Or Bank Loan Available! Balloon Scheme Available! Easy And Flexible Loan Approval! We Are	\$70,800	\$8,170 /yr	02-Feb-2017	1,496 cc	-	SUV	Available

Compare

> Back to OneMotoring

Enquire PARF/COE Rebate for Registered Vehicle

Vehicle Owner Particulars	
Owner ID Type:	Business
Owner ID:	2889J
Vehicle Details	
Vehicle No.:	SLV3901Y
Vehicle to be Exported:	No
Intended Deregistration Date:	14 Feb 2019
Vehicle Make:	HONDA
Vehicle Model:	VEZEL HYBRID 1.5X AUTO
Primary Colour:	White
Manufacturing Year:	2017
Engine No.:	LEB5965212
Chassis No.:	RU31265193
Maximum Power Output:	112.0 kW (150 bhp)
Open Market Value:	\$25,353.00
Original Registration Date:	28 Dec 2017
First Registration Date:	28 Dec 2017
Transfer Count:	0
Actual ARF Paid:	\$5,000.00
Intended PARF Rebate Details	
PARF Eligibility:	Yes
PARF Eligibility Expiry Date:	27 Dec 2027
PARF Rebate Amount:	\$3,750.00
Intended COE Rebate Details	
COE Expiry Date:	27 Dec 2027
COE Category:	B - Car above 1600cc or 97kW (130bhp)
COE Period(Years):	10
QP Paid:	\$53,711.00
COE Rebate Amount:	\$47,632.00
Total Rebate Amount:	\$51,382.00

The information contained herein is correct as at 14 Feb 2019

OK

SINGAPORE ACCIDENT STATEMENT

IMPORTANT NOTICE

1. Please report correctly the details of the accident to speed up the claims process.
2. This Form must be completed by the Policyholder and/or the Authorised Driver.
3. Information provided must be as truthful and accurate as possible. Any wilful misrepresentation or withholding of material facts may allow insurance companies to repudiate policy liability.
4. The issue and acceptance of this Form by insurance companies is not an admission of policy liability on the part of the insurance companies.
5. **Any false reporting may be referred to the Police for investigation.**
6. This report will be forwarded by the insurers of the GIA Records Management Centre established by the General Insurance Association of Singapore (GIA) for archiving and that copies of this report will, for a fee, be made available upon application by interested parties.
7. By the lodgement of this report to the insurers, you hereby consent to the archiving of this report at the centre and to copies of the report being made available aforesaid.

ACCIDENT STATEMENT	
Date Of Report	08/02/2019 15:19
Date Of Accident	05/02/2019 19:30
Exact Location Of Accident	STEVEN ROAD
Country/State of Loss	SINGAPORE
DETAILS OF OWN VEHICLE	
Vehicle Registration Number	SLV3901Y
Insured/Policyholder	
Name Of Registered Owner	ALLSWELL MOTOR TRADERS
Co Reg No	53192889J
Email Address	NOEMAIL
Mobile Phone No	
Alternative Phone No	OFFICE-66791146
Vehicle Particulars	
Manufacturer	HONDA
Model	VEZEL-1.5 X (A)
Exact Purpose for which vehicle was being used at time of accident	
Are you claiming under your own insurance policy for repair to your vehicle?	NO
If No, Please state action to be taken	THIRD PARTY
Vehicle Category	PRIVATE HIRE
Insurance Company	
Name of Insurance Company	AIG ASIA PACIFIC INSURANCE PTE. LTD.
Type Of Coverage	COMPREHENSIVE
Fleet Policy	YES
Policy Number	999994368
Cover Note Number	
Driver	
Name of Driver	YAP CHUN SIONG
NRIC No	S7906951E
Date Of Birth	24/03/1979
Occupation	OUTDOOR
Date Of Driving Pass	01/04/2004
Driving Experience	14 YEARS AND 10 MONTHS
Gender	MALE
Mobile Number	(LOCAL) +65-91149117
Fax Number	
Contact Number	
EMail Address	NOEMAIL

Address	BLK 128C, PUNGGOL FIELD WALK. #10-311
Postcode	823128
Was driver an employee of the Insured's Company	NO
If No, Relationship of the Driver with the Insured	OTHER - HIRER & LEASEE
Vehicle Registration Number of Driver's Own Vehicle	-
	-
	-
Insurance Company of Driver's Own Vehicle	-
	-
	-

General Information of the Accident

Type Of Accident	COLLISION - HEAD TO REAR
Weather Conditions	CLEAR
Road Surface	DRY

Other Information

Was any foreign vehicle involved in this accident?	NO
Number of vehicles (including own vehicle) involved in the accident	2
Was any body injured in the Accident?	NO
Was any injured conveyed to hospital by ambulance?	NO
Was any other material or property damaged?	NO
I have been approached by unknown person(s) soliciting/offering accident claims assistance.	NO
Number of Passengers (Including Driver)	3
Passenger 1	NAME: : UNKNOWN GENDER: : FEMALE
Passenger 2	NAME: : UNKNOWN GENDER: : FEMALE

Details of Police Action

Was the accident reported to the police?	NO
If Yes, Please state which Police Station	
Was notice of intended Prosecution given?	NO
If Yes, against whom?	

Circumstances of Accident

please refer to sketch plan

Attachment(s)

Are accident photos available for attachment?	YES
Was there any video captured by Car Camera?	YES
Was there any audio recorded?	NO

SKETCH PLAN

IMPORTANT NOTICE

1. Please report correctly the details of the accident to speed up the claims process.
2. This Form must be completed by the Policyholder and/or the Authorised Driver.
3. Information provided must be as truthful and accurate as possible. Any wilful misrepresentation or withholding of material facts may allow insurance companies to repudiate policy liability.
4. The issue and acceptance of this Form by insurance companies is not an admission of policy liability on the part of the insurance companies.
5. Any false reporting may be referred to the Police for investigation.
6. The report will be forwarded by the insurers of the GIA Records Management Centre established by the General Insurance Association of Singapore (GIA) for archiving and that copies of this report will for a fee be made available upon application by interested parties.
7. By the lodgment of this report to the insurers, you hereby consent to the archiving of this report at the centre and to copies of the report being made available aforesaid.
8. **Consent under the Personal Data Protection Act (PDPA)**

I understand, acknowledge, agree and consent that:

- (a) My Insurer, my workshop and the General Insurance Association of Singapore ("GIA") may/are permitted to collect, use, disclose and/or process my personal data/personal information set out in this [form] and any other personal information provided by me or possessed by my insurer (collectively the "Personal Information") and disclose and transfer such Personal Information to all insurer(s) who have insured vehicle(s) involved in this accident (all insurer(s) who have insured vehicle(s) involved in this accident shall be collectively referred to as the "Insurers"), the Insurers' lawyers/law firms, the Monetary Authority of Singapore and any relevant government agency/authority (such as the police), for the purpose(s) of :
 - (i) processing, handling and/or dealing with my claims including the settlement of the claims and any necessary investigations relating to the claims;
 - (ii) investigating the accident and/or my claims;
 - (iii) carrying out and/or dealing with my instructions or responding to any enquiries by me;
 - (iv) administering my claims (including the mailing of correspondence, statements, invoices, reports or notices to me, which could involve disclosure of certain personal data about me to bring about delivery of the same as well as on the external cover of envelopes/mail packages); and/or
 - (v) complying with applicable law in administering, processing, handling and/or dealing with my claims.(collectively the "Purposes")
- (b) all insurer(s) who have insured vehicle(s) involved in this accident and the Insurers' lawyers/law firms, may/are permitted to collect, use, disclose and/or process my Personal Information for one or more of the above Purposes; and
- (c) my Personal Information may/can be disclosed by any of the Insurers and/or GIA to their third party service providers or agents(including their lawyers/law firms), which may be sited outside of Singapore, for one or more of the above Purposes.
- (d) my Personal Information will also be collected and used to compile claims history for the purpose of fraud detection, investigation and management in present and all future claims.
- (e) the information so collected under (d) above may be shared / disclosed:
 - (i) to all insurers and/or any other third parties that assist in evaluating, investigating, controlling or managing fraud, regulators, law enforcement and government agencies as reasonably required for the purposes stated, or
 - (ii) for complying with requirements under any regulations, laws or court orders.

Policyholder's Signature
Date & Time:



Driver's Signature
(If driver is not the policyholder)
Date & Time:

Reporting Centre Personnel's Signature
Name:
NRIC/FIN No.:

Sketch Plan Pg. 2

SKETCH PLAN

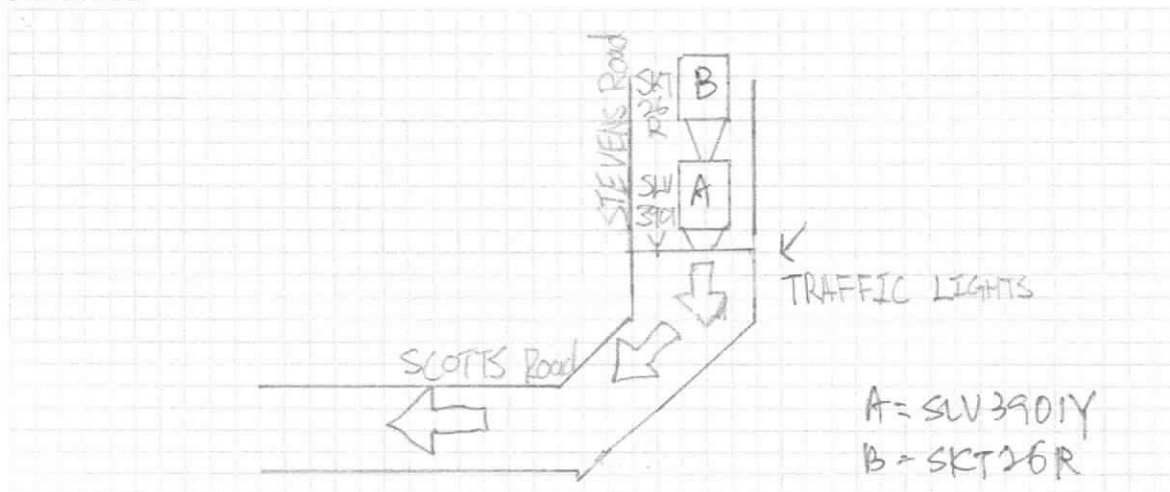

DESCRIBE CIRCUMSTANCES OF THE ACCIDENT

I WAS STOPPING AT THE TRAFFIC LIGHTS ALONG STEVENS ROAD
(SLV3701Y) I'M ABOUT TO TURN. SKT 26R CRASH ON TO ME.

DECLARATION

I/We declare the foregoing particulars are true in every respect.

Policyholder's Signature

Date & Time:

Driver's Signature

(If driver is not the policyholder)

Date & Time:

Reporting Centre Personnel's Signature

Name:

NRIC/FIN No.:

(LKK) Steve 14/2/17 11.59am

Without Prejudice

P/P

Res bet spray & Disassemble
5 days

21/2/19

Allswell Motor Traders

25 Defu Lane 9, Singapore 539266

Tel : +65 6679 1146

email:ben@allswellmotor.com.sg

(3rd party claim against WOI Insured SKT 26R

Estimate repair

Vehicle No. : SLV3901Y

Submitted by : BW

Make & Model : Honda Vezel

COE expiry : 27-12-2027

Chassis No. : 1.5X Auto

Engine No. :

Date of survey :

S/No	Part Description	Qty	Unit Price	Price	Disposition by
01	Tailgate / DD	01	\$1,219.00	1100 /	
02	rear bumper / DD	01	\$1,015.00	900 /	
03	End panel R X R	01	\$642.00	X	
04	Rear sensor 2x @ \$150 each DM	01+01	\$300.00	1pc ✓	S/N 150 /
05	hybrid emblem / NEC	01	\$72.00	/	
06	Windscreen rear moulding X / NEC	01	\$75.00	/	
07	end panel trim R X NN	01	\$187.00	X	
				20% Part Discount	
	Special note				
01	Clips / retainer studs for bumper / tailgate board @ \$45/pkt / NEC	01	\$45.00	30 /	
02	Windscreen sealant / NEC	01	\$45.00	/	
	Labour Description				
01	Remove / Re-fix windscreen rear	01	\$150.00	100 /	
02	Disassemble / Assembly of all affected parts (tailgate, bumper end panel & etc)	01	\$360.00	X	
03	Panel beating, welding of end panel	01	\$600.00	/ \$50.500	
04	Spray painting of all affected parts including anti-rust paint, putty grind, polish & wash.	01	\$1,000.00	600 /	
			510		
	Supplementary				
01					
02					
03					
04					

Note: If any of the quoted parts are recommended to be repaired, then an additional labour cost will be charged accordingly under supplementary.

P-2141 N-225 L-1100
-20%
1,717.60 Total- 3,042.60

LKK Auto Consultants hereby notify the Repairer of the following:

- To resurvey before/after spray painting
- To display damaged part(s) during resurvey
- Parts prices are subject to confirmation
- Third party survey is on a "Without Prejudice" basis
- No illegal modification(s) is allowed

Supplementary cost is subject to final approval from Insurance Company

Acknowledged by Repairer

Signature:

Date:



LKK Auto Consultants Pte Ltd

51 Ubi Ave 1 #01-25 Paya Ubi Industrial Park, Singapore 408933

TEL: 6256 3561 FAX: 6256 4315

Reg. No: 199607198R GST Reg. No. 19-9607198-R

Affiliated to Federation Internationale Des Experts En Automobile				
UNITED OVERSEAS INSURANCE LTD			Ref : CS/UOI19002631/Etd3e2	
3 ANSON ROAD #28-01 SPRINGLEAF TOWER SINGAPORE 079909			Date : 22-05-2019	
			Code : UOI2	
1. Policy Particulars :- THIRD PARTY CLAIM				
Insured Veh.	SKT 26R	Veh. Inspected	SLV 3901Y	
Policy No.	DHOM110166441900	Coverage (\$)	0.00	
Claim No.		Excess (\$)	0.00	
Assign From	FELIS	Assign Date	12/02/2019	
2. Vehicle Particulars & Condition				
Make & Model	HONDA VEZEL HYBRID	c.c	1496	
Engine No.	HIDDEN	Year of Reg.	2017	
Chassis No.	RU31265193	Colour	WHITE	
Odometer	96865	Steering	IN ORDER	
Brakes	IN ORDER	Modification	SPORTS RIM	
General	GOOD			
3. Conditions of Tyres				
	Size	Make	Balance	
R/H Front Tyre	215/60 R16	DUNLOP	6 mm	
L/H Front Tyre	215/60 R16	DUNLOP	6 mm	
R/H Rear Tyre	215/60 R16	DUNLOP	6 mm	
L/H Rear Tyre	215/60 R16	DUNLOP	6 mm	
4. Description of Damages				
THE VEHICLE SUSTAINED DAMAGES AT THE REAR PORTION. DAMAGES SEE DETAILS.				
5. General Information				
Accident Date	05/02/2019	Inspection Date	14/02/2019	
Survey held at	25 DEFU LANE 9			
Repairer	ALLSWELL MOTOR TRADERS			
5a. Remarks				
A)THE INSPECTION WAS CONDUCTED ON A"WITHOUT PREJUDICE" BASIS. B)IN ACCORDANCE TO YOUR INSTRUCTIONS, WE HAVE NOT AUTHORISED REPAIRS.				
5b. Estimate Days of Repair				
ESTIMATED NORMAL PERIOD FOR REPAIR:		5 Working Days		



LKK Auto Consultants Pte Ltd

51 Ubi Ave 1 #01-25 Paya Ubi Industrial Park, Singapore 408933

TEL: 6256 3561 FAX: 6256 4315

Reg. No: 199607198R GST Reg. No. 19-9607198-R

Page No.:1 of 1

ADJUSTMENT ON REPAIR COST FOR VEHICLE NO. SLV 3901Y

Qty	Description of Parts	Condition	Estimate By Workshop (\$)	Our Adjusted (\$)
	<u>REPLACEMENT OF PARTS</u>			
1	TAILGATE	DENTED	1,219.00	1,100.00
1	REAR BUMPER	DENTED	1,015.00	900.00
1	END PANEL	TO REPAIR SEE LABOUR	642.00	-
1	HYBRID EMBLEM	NECESSARY	72.00	72.00
1	WINDSCREEN REAR MOULDING	NECESSARY	75.00	75.00
1	END PANEL TRIM	NOT NECESSARY	187.00	-
	LESS 20% DISCOUNT		-	-429.40
			3,210.00	1,717.60
	<u>SPECIAL NETT ITEMS</u>			
2	REAR SENSOR @\$150.00 (SN)	DAMAGED	300.00	150.00
1	CLIPS / RETAINER SHIELDS FOR BUMPER / TAILGATE BOARD (SN)	NECESSARY	45.00	30.00
1	WINDSCREEN SEALANT (SN)	NECESSARY	45.00	45.00
			390.00	225.00
	<u>LABOUR</u>			
	REMOVE / RE-FIX WINDSCREEN REAR.		150.00	100.00
	DISMANTLE / ASSEMBLY OF ALL AFFECTED PARTS (TAILGATE, BUMPER END PANEL & ETC)	NOT NECESSARY	360.00	-
	PANEL BEATING, WELDING OF END PANEL. INCLUSIVE OF THE REPAIR OF END PANEL.		600.00	500.00
	SPRAY PAINTING OF ALL AFFECTED PARTS INCLUDING ANTI-RUST PAINT, PUTTY GRIND, POLISH & WASH.		1,000.00	600.00
			2,110.00	1,200.00
	GRAND TOTAL		5,710.00	3,142.60
	RECOMMENDED COST OF REPAIRS			3,142.60

Report Ref No. CS/UOI19002631/Etd3e2

CHEN TSUE YEE

Automotive Assessor

ADRIAN LING WAI PING

B.Eng,AMSOE,AMIRTE,AMSAE-A,M.MATAI

Licensed Appraiser

DISCLAIMER OF LIABILITY TO THIRD PARTIES:- This Report is made solely for the use and benefit of the Client named on the front page of this Report.

No liability of responsibility whatsoever, in contract or tort, is accepted to any third party who may rely on the Report wholly or in part. Any third party acting or relying on this Report, in whole or in part, does so at his or her own risk.