

SINGAPORE ACCIDENT STATEMENT

IMPORTANT NOTICE

1. Please report correctly the details of the accident to speed up the claims process.
2. This Form must be completed by the Policyholder and/or the Authorised Driver.
3. Information provided must be as truthful and accurate as possible. Any wilful misrepresentation or withholding of material facts may allow insurance companies to repudiate policy liability.
4. The issue and acceptance of this Form by insurance companies is not an admission of policy liability on the part of the insurance companies.
5. **Any false reporting may be referred to the Police for investigation.**
6. This report will be forwarded by the insurers of the GIA Records Management Centre established by the General Insurance Association of Singapore (GIA) for archiving and that copies of this report will, for a fee, be made available upon application by interested parties.
7. By the lodgement of this report to the insurers, you hereby consent to the archiving of this report at the centre and to copies of the report being made available aforesaid.

ACCIDENT STATEMENT

Date Of Report	13/02/2019 12:09
Date Of Accident	11/02/2019 15:35
Exact Location Of Accident	JOHOR CROSSING TWDS JB CHECKPOINT
Country/State of Loss	MALAYSIA/JOHOR DARUL TAKZIM

DETAILS OF OWN VEHICLE

Vehicle Registration Number	SJK2761Y
Insured/Policyholder	
Name Of Registered Owner	WANG HEE CHYE FELIX
NRIC No	S7715402G
Email Address	NOEMAIL
Mobile Phone No	(LOCAL) +65-98800995
Alternative Phone No	OFFICE-98800995

Vehicle Particulars

Manufacturer	HONDA
Model	FIT 1.3G A
Exact Purpose for which vehicle was being used at time of accident	PRIVATE USE
Are you claiming under your own insurance policy for repair to your vehicle?	NO
If No, Please state action to be taken	REPORTING ONLY
Vehicle Category	PRIVATE CAR

Insurance Company

Name of Insurance Company	INDIA INTERNATIONAL INSURANCE PTE LTD
Type Of Coverage	COMPREHENSIVE
Fleet Policy	NO
Policy Number	D18MPC0002233
Cover Note Number	

Driver

Name of Driver	WANG HEE CHYE FELIX (YUAN XICAI)
NRIC No	S7715402G
Date Of Birth	12/06/1977
Occupation	INDOOR
Date Of Driving Pass	14/03/1997
Driving Experience	21 YEARS AND 10 MONTHS
Gender	MALE
Mobile Number	(LOCAL) +65-98800995
Fax Number	
Contact Number	OFFICE-98800995
Email Address	NOEMAIL

Address	BLK 60 TELOK BLANGAH HEIGHTS #08-49
Postcode	100060
Was driver an employee of the Insured's Company	NO
If No, Relationship of the Driver with the Insured	OWNER
Vehicle Registration Number of Driver's Own Vehicle	-
	-
	-
Insurance Company of Driver's Own Vehicle	-
	-
	-

General Information of the Accident

Type Of Accident	COLLISION - CHANGE/CROSS LANE
Weather Conditions	CLEAR
Road Surface	DRY

Other Information

Was any foreign vehicle involved in this accident?	NO
Number of vehicles (including own vehicle) involved in the accident	2
Was any body injured in the Accident?	NO
Was any injured conveyed to hospital by ambulance?	
Was any other material or property damaged?	YES
I have been approached by unknown person(s) soliciting/offering accident claims assistance.	NO
Number of Passengers (Including Driver)	1

Details of Police Action

Was the accident reported to the police?	YES
If Yes, Please state which Police Station	
Police Station Name	TELOK BLANGAH NEIGHBOURHOOD POLICE POST
Police Station Address	ROAD: BLK 51 TELOK BLANGAH DRIVE , POSTCODE: 100051 , COUNTRY: SINGAPORE
Police Station Contact	TEL NO: 1800-2729999 - FAX NO: 63772526
Was notice of intended Prosecution given?	NO
If Yes, against whom?	

Circumstances of Accident

REFER TO POLICE REPORT - D/20190212/2042.

Attachment(s)

Are accident photos available for attachment?	YES
Was there any video captured by Car Camera?	NO
Was there any audio recorded?	NO

DETAILS OF OTHER VEHICLE PROPERTY 1

Vehicle Registration Number	SMC7718Y
Vehicle Make/Model/Colour	
Details Of Properties	
Vehicle Category	PRIVATE CAR
Name of Driver	
NRIC/Passport Number	
Contact Number	
Address	
Postcode	
Insurance Company Name	

Nature Of Damage

No. Of Passenger (Including Driver) 1

Accident Sketch Plan

SKETCH PLAN

IMPORTANT NOTICE

1. Please report **correctly** the details of the accident to speed up the claims process.
2. This Form must be **completed by the Policyholder and/or the Authorised Driver**.
3. Information provided must be as **truthful and accurate as possible**. Any wilful misrepresentation or withholding of material facts may allow insurance companies to **repudiate policy liability**.
4. The issue and acceptance of this Form by insurance companies is not an admission of policy liability on the part of the insurance companies.
5. **Any false reporting may be referred to the Police for investigation.**
6. The report will be forwarded by the insurers of the GIA Records Management Centre established by the General Insurance Association of Singapore (GIA) for archiving and that copies of this report will for a fee be made available upon application by interested parties.
7. By the lodgment of this report to the insurers, you hereby consent to the archiving of this report at the centre and to copies of the report being made available aforesaid.
8. **Consent under the Personal Data Protection Act (PDPA)**

I understand, acknowledge, agree and consent that:

- (a) My insurer, my workshop and the General Insurance Association of Singapore ("GIA") may/are permitted to collect, use, disclose and/or process my personal data/personal information set out in this [form] and any other personal information provided by me or possessed by my insurer (collectively the "Personal Information") and disclose and transfer such Personal Information to all insurer(s) who have insured vehicle(s) involved in this accident (all insurer(s) who have insured vehicle(s) involved in this accident shall be collectively referred to as the "Insurers"), the Insurers' lawyers/law firms, the Monetary Authority of Singapore and any relevant government agency/authority (such as the police), for the purpose(s) of:
 - (i) processing, handling and/or dealing with my claims including the settlement of the claims and any necessary investigations relating to the claims;
 - (ii) investigating the accident and/or my claims;
 - (iii) carrying out and/or dealing with my instructions or responding to any enquiries by me;
 - (iv) administering my claims (including the mailing of correspondence, statements, invoices, reports or notices to me, which could involve disclosure of certain personal data about me to bring about delivery of the same as well as on the external cover of envelopes/mail packages); and/or
 - (v) complying with applicable law in administering, processing, handling and/or dealing with my claims (collectively the "Purposes")
- (b) all insurer(s) who have insured vehicle(s) involved in this accident and the Insurers' lawyers/law firms, may/are permitted to collect, use, disclose and/or process my Personal Information for one or more of the above Purposes; and
- (c) my Personal Information may/can be disclosed by any of the Insurers and/or GIA to their third party service providers or agents (including their lawyers/law firms), which may be sited outside of Singapore, for one or more of the above Purposes.
- (d) my Personal Information will also be collected and used to compile claims history for the purpose of fraud detection, investigation and management in present and all future claims.
- (e) the information so collected under (d) above may be shared / disclosed:
 - (i) to all insurers and/or any other third parties that assist in evaluating, investigating, controlling or managing fraud, regulators, law enforcement and government agencies as reasonably required for the purposes stated, or
 - (ii) for complying with requirements under any regulations, laws or court orders.



Policyholder's Signature
Date & Time:

Driver's Signature
(If driver is not the policyholder)
Date & Time:

Reporting Centre Personnel's Signature
Name:
NRIC/FIN No.:

Accident Sketch Plan

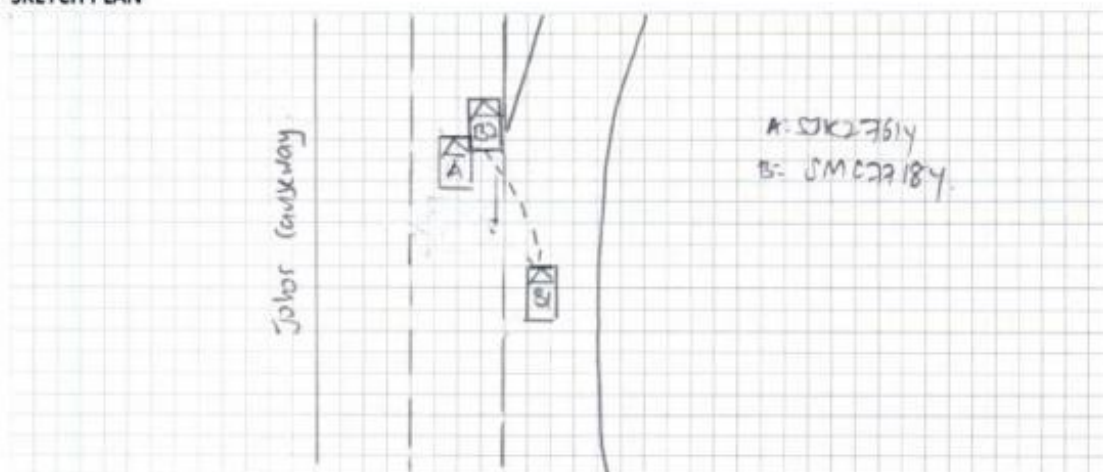
SKETCH PLAN



DESCRIBE CIRCUMSTANCES OF THE ACCIDENT

Refer to police report - 0/22190214/24~

DECLARATION

I/We declare the foregoing particulars are true in every respect.

plis

Policyholder's Signature
Date & Time:

Driver's Signature _____
(If driver is not the policyholder)
Date & Time: _____

Centre Personnel's

Reporting Centre Personnel's Signature
Name:
NRIC/FIN No.:



**SINGAPORE
POLICE FORCE**



D/20190212/2042

1 of 2

POLICE REPORT (NP299)

Report No. D/20190212/2042

Police Station Of Origin
Telok Blangah NPP
51 Telok Blangah Drive #01-116
SINGAPORE 100055
Tel No: 1800-2729999

Date/Time Report Made 12/02/2019 15:05		Vide Report No.		Station Diary No. 14	
Name Of Informant WANG HEE CHYE FELIX		Address APT BLK 60 TELOK BLANGAH HEIGHTS #08-49 SINGAPORE 100060			
ID Type / ID No. NRIC NO / S7715402G		Contact No. Home/Office Mobile 98800995			
Nationality SINGAPORE CITIZEN		Email Address			
Occupation PROPERTY AGENT		Sex Male	Age 41	Date of Birth 12/06/1977	Race Chinese
Institution/School Name		Language English			
Date/Time Of Incident 11/02/2019 15:35		Location Of Incident Along Woodlands causeway just before Malaysia Customs MALAYSIA			

Brief details.

On 11/02/2019 at about 1535hrs, I was driving into Malaysia via Woodlands Checkpoint. I was driving along the most left lane of a three lane road and was already at Malaysia side nearing to Malaysia Checkpoint.

As my lane was not moving at all, I then decided to cut into the middle lane. After I was in the middle lane, the car behind me, one red Honda Fit SMC7718Y, then cut out to the right most lane and overtake

Signature Of Officer Recording The Report: D / Sgt 3 JEREMY TAN KAY JIN	Signature Of Informant:
Signature Of Interpreter: Not applicable	Date/Time: 12/02/2019 15:05
Officer In-Charge Of Case: D / Clementi Police Divisional Investigation Branch / ASP MAN KAH WEI, BRANDON Jazrell Contact No.: 67740000	Classification Of Case:

Authentication Stamp

Police Report



**SINGAPORE
POLICE FORCE**



D/20190212/2042

2 of 2

POLICE REPORT (NP299)

CONTINUATION OF REPORT

Report No. D/20190212/2042

my car. Subsequently, the car squeezed back into the middle lane in front of my car and while doing so, he collided with my car on the front right side. The driver had to squeezed back into the middle lane as the right most lane is a bus lane and is turning right into Malaysia Checkpoint.

After the collision, the driver of the red Honda Fit then got down of his car and confronted me aggressively. The driver then demanded compensation which I refused as I felt that I was not at fault. The driver then showed me his tattoo and told me "watch out, Singapore is very small, you will get it from me". We both then drove off.

I wish to state that the driver is one male Chinese believed to be in his 30s. I also wish to state that the driver was very aggressive however no assault took place. My car is one blue Honda Fit SJK2761Y. I wish to add that there is just a scratch mark on the right mirror and I will be reporting the matter to my insurance company.

Signature Of Officer Recording The Report:

D / Sgt 3 JEREMY TAN KAY JIN

Signature Of Informant:

Signature Of Interpreter:
Not applicable

Date/Time:
12/02/2019 15:05

Officer In-Charge Of Case:
D / Clementi Police Divisional Investigation Branch /
ASP MAN KAH WEI, BRANDON
Contact No.: 67740000

Classification Of Case:

Authentication Stamp



Accident Photo



Accident Photo



Accident Photo



Accident Photo





Accident Photo

