

# NATIONAL Assessment Centre Services

[wef 1 Jan'05] MNA 119020039

Date In: 12/1/09 - 12:09	Job description	Date & Time Completed	Done by
Ref No: NA/2221900265/24	SAS e-filing		
Veh No: JTC-7614	E-mail (within 3hrs, AIC 2hrs)		
D.O.A : 11/2/09 - 15:35	i-Motor Claim Form		
OD : TP : Reporting Only	i-Motor W/O (Within: OD 2hrs, TP 4hrs)		
	i-Photo Uploaded		
TP Insurer:	Assessment/Survey Report		
	Ass't Report by Fax / Hand to Owner/Wksp		

Preferred Wksp / INC Assign Wksp / QW: (	Tel: (	Fax: (
TP Particulars:	Veh No: MC 72184	INC ( ) / Non-INC ( )
Owner / Driver: (	Tel: (	
Policy No: (	Period: (	Cover Type: (
Confirmed by: (	Date: (	Time: (
Insured/Driver Liability: (	%) [Note-Est. Status (WO): N: 0-20%; P: 21-79%. P: 80-100%]	
Year of Registration: (	Warranty: YES ( ) / NO ( )	
Excess: (\$	Loading: \$1,000 ( ) / \$2,000 ( )	

General Remarks:-

( ) Walk-In Customer : Customer's information strictly Confidential & Strictly NO refer of repairer.

( ) Total Loss Case : to e-mail Insurer URGENTLY.

Drive-In ( ) / Towed-In ( ) ; Invoice: YES ( ) / NO ( ) ; Towing Co: ( )

Remarks:	Date & Time Completed	Done by
1) Apply for Transport Allowance ( ) / Courtesy Car ( )		
2) QC Check / Post Repair Inspection ( )		
3) Upload Resurvey Photo [Repair Cost > \$3000] ( )		

Injury : \_\_\_\_\_

Date/Time	Actions

NA 11901054	Invoice Preparation Checklist	Amf (\$)	Amf (\$)
Claimant's Particulars :-	1) AR : Accident Reporting (\$30);	Int Bill	Add Bill
Driver/Owner:	2) DA : Damage Assessment (\$100); INC (\$80)		
Contact No:	3) TF : Towing Fee \$40/\$45		
Damaged Portion:	4) FT : Follow-Through Survey \$120		
	5) FT : Follow-Through Survey (Resurvey) \$30		
	For claiming against INC Only (wef 10 Jan 2005)		
	6) TR : Re-inspection \$75		
	7) N1 : Idac DA + SMRT Survey \$160		
	8) NTUC Additional Services:-		
	OD*		
QC Checked by (Engr-In-Charge):	*N5: Courtesy Car / Tpt Allowance \$5		
	*N6: Repair Co-ordination \$10		
	*N7: Post Repair Inspection \$25		
	*N8: DV / Collect Excess Coordination \$3		
Auditors' Comments :-	TP (N11) : TP (Non INC) against INC \$20		
	9) N12: Idac Mobile 30		
	Invoice dated	Fee Charged	
	Invoice dated	Fee Charged	



## SINGAPORE ACCIDENT STATEMENT

### IMPORTANT NOTICE

1. Please report correctly the details of the accident to speed up the claims process.
2. This Form must be completed by the Policyholder and/or the Authorised Driver.
3. Information provided must be as truthful and accurate as possible. Any wilful misrepresentation or withholding of material facts may allow insurance companies to repudiate policy liability.
4. The issue and acceptance of this Form by insurance companies is not an admission of policy liability on the part of the insurance companies.
5. **Any false reporting may be referred to the Police for investigation.**
6. This report will be forwarded by the insurers of the GIA Records Management Centre established by the General Insurance Association of Singapore (GIA) for archiving and that copies of this report will, for a fee, be made available upon application by interested parties.
7. By the lodgement of this report to the insurers, you hereby consent to the archiving of this report at the centre and to copies of the report being made available aforesaid.

ACCIDENT STATEMENT	
Date Of Report	13/02/2019 12:09
Date Of Accident	11/02/2019 15:35
Exact Location Of Accident	JOHOR CROSSING TWDS JB CHECKPOINT
Country/State of Loss	MALAYSIA/JOHOR DARUL TAKZIM
DETAILS OF OWN VEHICLE	
Vehicle Registration Number	SJK2761Y
<b>Insured/Policyholder</b>	
Name Of Registered Owner	WANG HEE CHYE FELIX
NRIC No	S7715402G
Email Address	NOEMAIL
Mobile Phone No	(LOCAL) +65-98800995
Alternative Phone No	OFFICE-98800995
<b>Vehicle Particulars</b>	
Manufacturer	HONDA
Model	FIT 1.3G A
Exact Purpose for which vehicle was being used at time of accident	PRIVATE USE
Are you claiming under your own insurance policy for repair to your vehicle?	NO
If No, Please state action to be taken	REPORTING ONLY
Vehicle Category	PRIVATE CAR
<b>Insurance Company</b>	
Name of Insurance Company	INDIA INTERNATIONAL INSURANCE PTE LTD
Type Of Coverage	COMPREHENSIVE
Fleet Policy	NO
Policy Number	D18MPC0002233
Cover Note Number	
<b>Driver</b>	
Name of Driver	WANG HEE CHYE FELIX (YUAN XICAI)
NRIC No	S7715402G
Date Of Birth	12/06/1977
Occupation	INDOOR
Date Of Driving Pass	14/03/1997
Driving Experience	21 YEARS AND 10 MONTHS
Gender	MALE
Mobile Number	(LOCAL) +65-98800995
Fax Number	
Contact Number	OFFICE-98800995
EEmail Address	NOEMAIL

Address	BLK 60 TELOK BLANGAH HEIGHTS #08-49
Postcode	100060
Was driver an employee of the Insured's Company	NO
If No, Relationship of the Driver with the Insured	OWNER
Vehicle Registration Number of Driver's Own Vehicle	-
	-
Insurance Company of Driver's Own Vehicle	-
	-
	-

#### General Information of the Accident

Type Of Accident	COLLISION - CHANGE/CROSS LANE
Weather Conditions	CLEAR
Road Surface	DRY

#### Other Information

Was any foreign vehicle involved in this accident?	NO
Number of vehicles (including own vehicle) involved in the accident	2
Was any body injured in the Accident?	NO
Was any injured conveyed to hospital by ambulance?	
Was any other material or property damaged?	YES
I have been approached by unknown person(s) soliciting/offering accident claims assistance.	NO
Number of Passengers (Including Driver)	1

#### Details of Police Action

Was the accident reported to the police?	YES
If Yes, Please state which Police Station	
Police Station Name	TELOK BLANGAH NEIGHBOURHOOD POLICE POST
Police Station Address	ROAD: BLK 51 TELOK BLANGAH DRIVE , POSTCODE: 100051 , COUNTRY: SINGAPORE
Police Station Contact	TEL NO: 1800-2729999 - FAX NO: 63772526
Was notice of intended Prosecution given?	NO
If Yes, against whom?	

#### Circumstances of Accident

REFER TO POLICE REPORT - D/20190212/2042.

#### Attachment(s)

Are accident photos available for attachment?	YES
Was there any video captured by Car Camera?	NO
Was there any audio recorded?	NO

#### DETAILS OF OTHER VEHICLE PROPERTY 1

Vehicle Registration Number	SMC7718Y
Vehicle Make/Model/Colour	
Details Of Properties	
Vehicle Category	PRIVATE CAR
Name of Driver	
NRIC/Passport Number	
Contact Number	
Address	
Postcode	
Insurance Company Name	

Nature Of Damage

No. Of Passenger (Including Driver)

1



## SKETCH PLAN

### IMPORTANT NOTICE

1. Please report correctly the details of the accident to speed up the claims process.
2. This Form must be completed by the Policyholder and/or the Authorised Driver.
3. Information provided must be as truthful and accurate as possible. Any wilful misrepresentation or withholding of material facts may allow insurance companies to repudiate policy liability.
4. The issue and acceptance of this Form by insurance companies is not an admission of policy liability on the part of the insurance companies.
5. Any false reporting may be referred to the Police for investigation.
6. The report will be forwarded by the insurers of the GIA Records Management Centre established by the General Insurance Association of Singapore (GIA) for archiving and that copies of this report will for a fee be made available upon application by interested parties.
7. By the lodgment of this report to the insurers, you hereby consent to the archiving of this report at the centre and to copies of the report being made available aforesaid.
8. **Consent under the Personal Data Protection Act (PDPA)**

I understand, acknowledge, agree and consent that:

- (a) My insurer, my workshop and the General Insurance Association of Singapore ("GIA") may/are permitted to collect, use, disclose and/or process my personal data/personal information set out in this [form] and any other personal information provided by me or possessed by my insurer (collectively the "**Personal Information**") and disclose and transfer such Personal Information to all insurer(s) who have insured vehicle(s) involved in this accident (all insurer(s) who have insured vehicle(s) involved in this accident shall be collectively referred to as the "**Insurers**"), the Insurers' lawyers/law firms, the Monetary Authority of Singapore and any relevant government agency/authority (such as the police), for the purpose(s) of:
  - (i) processing, handling and/or dealing with my claims including the settlement of the claims and any necessary investigations relating to the claims;
  - (ii) investigating the accident and/or my claims;
  - (iii) carrying out and/or dealing with my instructions or responding to any enquiries by me;
  - (iv) administering my claims (including the mailing of correspondence, statements, invoices, reports or notices to me, which could involve disclosure of certain personal data about me to bring about delivery of the same as well as on the external cover of envelopes/mail packages); and/or
  - (v) complying with applicable law in administering, processing, handling and/or dealing with my claims.(collectively the "**Purposes**")
- (b) all insurer(s) who have insured vehicle(s) involved in this accident and the Insurers' lawyers/law firms, may/are permitted to collect, use, disclose and/or process my Personal Information for one or more of the above Purposes; and
- (c) my Personal Information may/can be disclosed by any of the Insurers and/or GIA to their third party service providers or agents(including their lawyers/law firms), which may be sited outside of Singapore, for one or more of the above Purposes.
- (d) my Personal Information will also be collected and used to compile claims history for the purpose of fraud detection, investigation and management in present and all future claims.
- (e) the information so collected under (d) above may be shared / disclosed:
  - (i) to all insurers and/or any other third parties that assist in evaluating, investigating, controlling or managing fraud, regulators, law enforcement and government agencies as reasonably required for the purposes stated, or
  - (ii) for complying with requirements under any regulations, laws or court orders.

Policyholder's Signature  
Date & Time:

Driver's Signature  
(If driver is not the policyholder)  
Date & Time:

Reporting Centre Personnel's Signature  
Name:  
NRIC/FIN No.:

# SKETCH PLAN

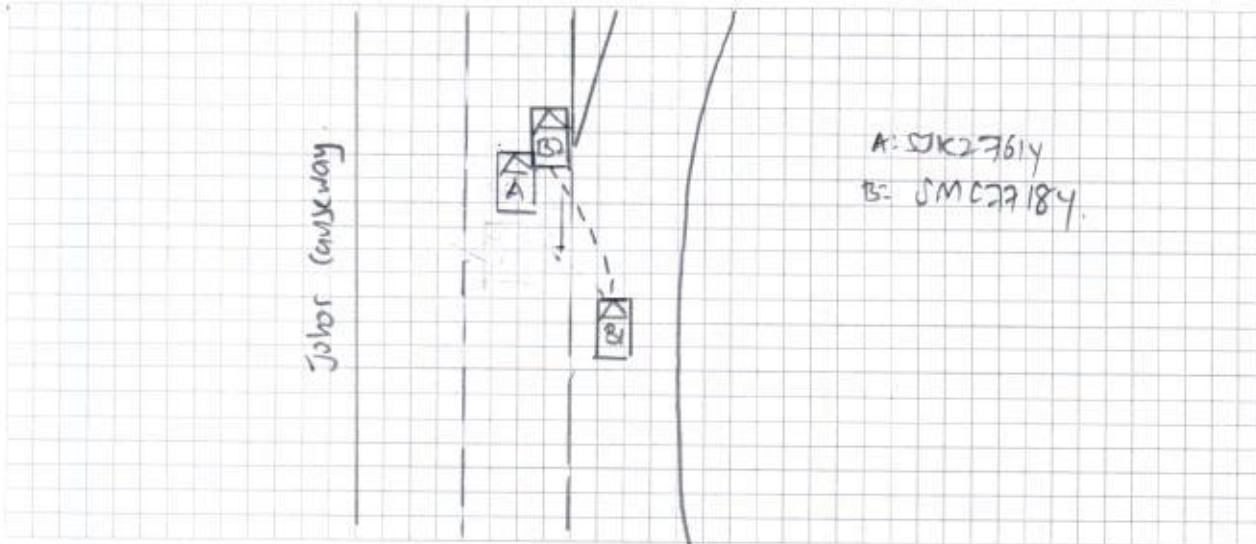

## DESCRIBE CIRCUMSTANCES OF THE ACCIDENT

Refer to police report - 01/20190214/04~

## DECLARATION

I/We declare the foregoing particulars are true in every respect.

  
 Policyholder's Signature  
 Date & Time:

Driver's Signature  
 (If driver is not the policyholder)  
 Date & Time:

  
 Reporting Centre Personnel's Signature  
 Name:  
 NRIC/FIN No.:



## ACCIDENT STATEMENT

ACCIDENT DATE: (11 / 2 19) (DD/MM/YYYY), TIME: (15 : 35) (HH:MM)

LOCATION: Johns Crossing fwds JB checkpoint

## 1. DETAILS OF VEHICLE

a) VEHICLE NUMBER: 571027614

b) INSURANCE COMPANY: 22

c) POLICY NUMBER: \_\_\_\_\_

d) POLICY TYPE: (COMPREHENSIVE / THIRD PARTY / THIRD PARTY FIRE & THEFT)

e) MAKE & MODEL: \_\_\_\_\_

F) TYPE: (SALOON / COUPE / MPV / VAN / LORRY / MOTORCYCLE / OTHERS)

9) VEHICLE CATEGORY: (PRIVATE / COMMERCIAL / MOTORCYCLE)

h) PURPOSE OF USING AT ACCIDENT TIME: Private use

i) ARE YOU CLAIMING UNDER YOUR OWN INSURANCE (YES/NO)  
IF NO, PLEASE STATE UNDER WHICH INSURANCE YOU ARE CLAIMING

IF NO, PLEASE STATE (THIRD PARTY CLAIM / REPORTING ONLY)

2. INSURED / POLICY HOLDER

A) NAME: Wang He chye Felix (Yuan xian) (MALE / FEMALE)

b) NRIC/FIN/PASSPORT: 53715424 CONTACT: 98800995

C) ADDRESS: 1116 W Teble Plangsh Heights #08-49 (102062)

\* CONTINUE TO 3.d IF DRIVER ALSO POLICY HOLDER DRIVER

**DRIVER**

a) NAME: \_\_\_\_\_ (MALE / FEMALE)

b) NRIC/FIN/PASSPORT: \_\_\_\_\_ CONTACT: \_\_\_\_\_

c) ADDRESS: \_\_\_\_\_ CONTACT: \_\_\_\_\_

\*d) DATE OF BIRTH: (12 / 6 / 1977) (DD/MM/YYYY)

e) OCCUPATION: (INDOOR / OUTDOOR)

f) YEARS OF DRIVING EXPERIENCE: 43/1997

4. WAS DRIVER AN EMPLOYEE OF THE INSURED'S COMPANY? (YES / NO)

IF NO, RELATIONSHIP OF THE DRIVER WITH INSURED: driver

5. a) WEATHER CONDITION: (CLEAR / RAINING / OTHERS) WINDY  
b) ROAD SURFACE: ASPHALT

b) ROAD SURFACE: (DRY / WET / OTHERS) \_\_\_\_\_

6. WAS ANYBODY INJURED (YES / NO) NO

7. a) REPORTED TO POLICE (YES / NO)

IF YES, PLEASE STATE WHICH POLICE STATION: \_\_\_\_\_

### 8. THIRD PARTY VEHICLE

a) VEHICLE NUMBER: 5M C72184 MODEL: \_\_\_\_\_

b) DRIVER'S NAME: \_\_\_\_\_ MODEL: \_\_\_\_\_

C) NRIC/FIN/PASSPORT: \_\_\_\_\_ CONTACT: \_\_\_\_\_  
 HIRER PARTY VEHICLE \_\_\_\_\_

9. THIRD PARTY VEHICLE

d) VEHICLE NUMBER: \_\_\_\_\_ MODEL: \_\_\_\_\_

e) DRIVER'S NAME: \_\_\_\_\_ MODEL: \_\_\_\_\_

f) NRIC/FIN/PASSPORT: \_\_\_\_\_ CONTACT: \_\_\_\_\_

\* No of passenger<sup>3</sup>  
(including driver)  
(1)

8.  $\frac{1}{2}$  No of passenger  
(including driver)  
(1)

\* No. of passenger  
(Including driver)  
( )

email =

$$f_{ax} =$$

VIDEO =



**SINGAPORE  
POLICE FORCE**



D/20190212/2042

1 of 2

**POLICE REPORT (NP299)**

Report No. D/20190212/2042

Police Station Of Origin  
Telok Blangah NPP  
51 Telok Blangah Drive #01-116  
SINGAPORE 100055  
Tel No: 1800-2729999

Date/Time Report Made 12/02/2019 15:05		Vide Report No.		Station Diary No. 14	
Name Of Informant WANG HEE CHYE FELIX		Address APT BLK 60 TELOK BLANGAH HEIGHTS #08-49 SINGAPORE 100060			
ID Type / ID No. NRIC NO / S7715402G		Contact No. Home/Office Mobile 98800995			
Nationality SINGAPORE CITIZEN		Email Address			
Occupation PROPERTY AGENT		Sex Male	Age 41	Date of Birth 12/06/1977	Race Chinese
Institution/School Name		Language English			
Date/Time Of Incident 11/02/2019 15:35		Location Of Incident Along Woodlands causeway just before Malaysia Customs MALAYSIA			

**Brief details.**

On 11/02/2019 at about 1535hrs, I was driving into Malaysia via Woodlands Checkpoint. I was driving along the most left lane of a three lane road and was already at Malaysia side nearing to Malaysia Checkpoint.

As my lane was not moving at all, I then decided to cut into the middle lane. After I was in the middle lane, the car behind me, one red Honda Fit SMC7718Y, then cut out to the right most lane and overtake

Signature Of Officer Recording The Report: D / Sgt 3 JEREMY TAN KAY JIN	Signature Of Informant:
Signature Of Interpreter: Not applicable	Date/Time: 12/02/2019 15:05
Officer In-Charge Of Case: D / Clementi Police Divisional Investigation Branch / <del>ASP MAN KAI WEI, BRANDON</del> Jazree Contact No.: 67740000	Classification Of Case:

Authentication Stamp







**SINGAPORE  
POLICE FORCE**



D/20190212/2042

2 of 2

**POLICE REPORT (NP299)**

**CONTINUATION OF REPORT**

**Report No. D/20190212/2042**

my car. Subsequently, the car squeezed back into the middle lane in front of my car and while doing so, he collided with my car on the front right side. The driver had to squeezed back into the middle lane as the right most lane is a bus lane and is turning right into Malaysia Checkpoint.

After the collision, the driver of the red Honda Fit then got down of his car and confronted me aggressively. The driver then demanded compensation which I refused as I felt that I was not at fault. The driver then showed me his tattoo and told me "watch out, Singapore is very small, you will get it from me". We both then drove off.

I wish to state that the driver is one male Chinese believed to be in his 30s. I also wish to state that the driver was very aggressive however no assault took place. My car is one blue Honda Fit SJK2761Y. I wish to add that there is just a scratch mark on the right mirror and I will be reporting the matter to my insurance company.

Signature Of Officer Recording The Report:

D / Sgt 3 JEREMY TAN KAY JIN

Signature Of Interpreter:  
Not applicable

Officer In-Charge Of Case:  
D / Clementi Police Divisional Investigation Branch /  
ASP MAN KAH WEI, BRANDON  
Contact No.: 67740000

Signature Of Informant:

Date/Time:  
12/02/2019 15:05

Classification Of Case:

Authentication Stamp



REPUBLIC OF SINGAPORE  
IDENTITY CARD NO. S7715402G



Name  
WANG HEE CHYE FELIX  
(YUAN XICAI)  
袁喜財

Race  
CHINESE

Date of birth  
12-06-1977

Sex  
M

Country of birth  
SINGAPORE



REPUBLIC OF SINGAPORE DRIVING LICENCE

License No. S7715402G



WANG HEE CHYE FELIX  
(YUAN XICAI)

Birth Date: 12 Jun 1977

Issue Date: 07 Sep 2015

002843203B



NRIC No. S7715402G



APT BLK 60 TELOK BLANGAH HEIGHTS #08-49  
SINGAPORE 100060

NRIC No: S7715402G Date: No: 6039922

YOU ARE LICENSED TO DRIVE VEHICLES IN THE FOLLOWING CLASS(ES)

	EFFECTIVE DATE
Class 2B Motorcycles $\leq$ 200 cc	25 Aug 1995
Class 2A Motorcycles between 201 cc and 400 cc	06 Jun 1997
Class 2 Motorcycles $>$ 400 cc	16 Nov 1999
Class 3 Motor cars with unladen weight $\leq$ 3000kg with $\leq$ 7 passengers, exclusive of driver; and other motor vehicles with unladen weight $\leq$ 2500kg	14 Mar 1997
Class 4 Motor vehicles which are constructed to carry load or passengers and the unladen weight $>$ 2500kg	06 Feb 1999
Motor vehicles which are not constructed to carry load or passengers and the unladen weight $\leq$ 7250kg	

NP 428A

Licence No: S7715402G





## CERTIFICATE OF INSURANCE

MOTOR VEHICLES (THIRD-PARTY RISKS AND COMPENSATION) ACT (CHAPTER 189)  
MOTOR VEHICLES (THIRD-PARTY RISKS AND COMPENSATION) RULES, 1960 ROAD TRANSPORT ACT, 1987 (MALAYSIA)  
MOTOR VEHICLES (THIRD-PARTY RISKS) RULES, 1959 (MALAYSIA)

All Accidents must be reported within 24 hours of the incident regardless of whether it will lead to a claim.

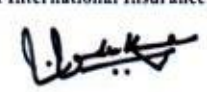
<b>CERTIFICATE NO.: D18MPC0002233</b>		<b>COVER: COMPREHENSIVE</b>
1. Index Mark and Registration Number of Vehicle	: SJK2761Y	
Chassis No	: GE61087423	
2. Name of Policyholder	: WANG HEE CHYE FELIX	
3. Effective date of Insurance	: 14 Oct 2018	
4. Expiry date of Insurance	: 13 Oct 2019	
5. Persons or Classes of Persons entitled to drive*		
(a) The Policyholder The Policyholder may also drive a Motor Car not belonging to or hired (under a hire purchase agreement or otherwise) to him/her or his/her employer or his/her partner. (b) Any other person who is driving on the Policyholder's order or with his/her permission. Provided that the person driving is permitted in accordance with the licensing or other laws or regulations to drive the Motor Vehicle or has been so permitted and is not disqualified by order of a Court of Law or by reason of any enactment or regulation in that behalf from driving the Motor Vehicle		
6. Limitations as to use*		
Use only for social, domestic and pleasure purposes and for the Policyholder's business.		
<b>The Policy does not cover</b>		
a) Use for hire or reward. b) Use for racing, pace-making, reliability trial, speed-testing. c) Use for the carriage of goods other than samples in connection with any trade or business. d) Use for any purpose in connection with the Motor Trade.		
*Limitations rendered inoperative by Section 8 of the Motor Vehicles (Third-Party Risks and Compensation) Act (Chapter 189) and Section 95 of the Road Transport Act, 1987 (Malaysia), are not to be included under these headings.		
Insured and Named Drivers Excess Sect I: SGD600.00 Unnamed Drivers Excess Sect I: SGD1,100.00 Windscreen Excess: SGD100.00 Hire Purchase Company : N.A		
FOR DRIVERS BELOW 21 YEARS OR ABOVE 65 YEARS OF AGE &/OR LESS THAN 2 YEARS SINGAPORE DRIVING LICENCE, ADDITIONAL EXCESS OF \$2500/- ON SECTION I WILL BE APPLICABLE.		
I/We HEREBY CERTIFY that the Policy to which this Certificate relates is issued in accordance with the provisions of the Motor Vehicles (Third-Party Risks and Compensation) Act (Chapter 189) and Part IV of the Road Transport Act, 1987 (Malaysia).		
Agent/Broker : A000038/M Plus Consultancy Date of Issue : 08/10/2018 11:24:34 MX1-Private Car (Insured Driving)		For India International Insurance Pte Ltd  R. Ravindra Kumar MD & CEO