

INS. CASE OWNER:

CC 3, CTI 1900 2579, NPA3N2

LKK:

IDAC:

Surveyor:

DOI:

ASSIGNMENT

Date / Time:

Registered in Merimen:

Pre-assign / CCU / FTE



Insured Vehicle No.:

Name of Insured:

Insured Tel No.:

Excess Sec II :\$

Is driver the owner?

If NO, Driver Name / Age:

Driver Tel No.:

HP:

D.O.A:

Nature of Accident:

(V/L: YES / NO)

Claim No.:

Policy No.:

Make / Model:

Place of Accident:

OI GIA REPORT: YES / NO ; TP GIA REPORT: YES / NO

Insured Liability: % Final ? Yes / No



INSRS:

WSP:

Tel:

Liability:

RMKS:



INSRS:

WSP:

Tel:

Liability:

RMKS:



INSRS:

WSP:

Tel:

Liability:

RMKS:



INSRS:

WSP:

Tel:

Liability:

RMKS:

Date / Time

STAGE

DATE / PIC

Non-Reporting ltr (1st):

Non-Reporting ltr (2nd):

Non-Reporting ltr (Final):

Notification ltr (if non-pickup):

Call OI:

After call ltr to OI:

Documentation Check List: Handler Typist

Notification ltr (if non-pickup)

After call ltr to OI:

Authorisation To Act:

Release Voucher:

Final Repair Bill:

Car Rental Invoice:

Towing Invoice

LTA / GIA:

Medical Bill:

PIR:

Mandate/Reject Instruction:

LOD

Payment Breakdown Form:

Post-Repair Photos:

Others:

PRELIMINARY ADVICE Date/Time:

Sent By:

FINALIZATION

Date/Time:

Confirm with:

Confirm by:

Repair Cost:

\$

(

days) Reduction:

%

Email

Call

FINAL SETTLEMENT

Date/Time:

Confirm with:

Email

Call

Final Liability:

%

(Agreed / Assessed)

BOLA S/N No.:

If NO or B 28, Ass. Lia:

Repair Cost:

\$

(\$

x

days)

OI x TP turn right to main rd.

Loss of Rental (LOR):

\$

(\$

x

days)

Loss of Use (LOU):

\$

(\$

x

days)

Loss of Income (LOI):

\$

(\$

x

days)

LOR only

LOU only

LOR + LOU

LOR + LOI

[Tick only one]

GIA/LTA Search

\$

Medical:

\$

Disbursement:

\$

(e.g. Tow / Independent)

Legal Cost

\$

1) Claim status: Normal/Reject/Private Settle

2) Report Format:

3) Survey fee:

Total:

\$

Global Sum \$:

FINAL PAYMENT

Date/Time:

Confirm with:

Email

Call

Payee 1:

\$

Name 1:

Payee 2: (Strike if N.A.)

\$

Name 2:

Payee 3: (Strike if N.A.)

\$

Name 3:

198-1-10

REF:

CT

CARRY

Surveyor:

NA2

ASSIGNMENT

From:

Date:

Estimated Cost:

OD / TP / WS / TP RES / OD RES / EVA / INV / MV

To inspect Vehicle No:

at Workshop m/s

CDGE

of

Insured:

Policy No.

Claims No.

Sum Insured:

Excess:

(Client's Record)

Make of Veh:

(Policy Condition)

Remark: The veh had commenced its
repair at the time of inspection.

Bal. or Market Value:

IDAC Accident Report:

Consistent? : Yes or No

GIA / PR Seen:

Consistent? : Yes or No

Est. Repairs:

3

days

Res.: Yes or No

Lump Sum:

90

%

3 Val.: Yes or No

CA / REV / REP. / 24 HRS

Date:

Person Contacted:

Vehicle: IN / OUT

Veh No:

SHD V8944

Yr Regn: 12 MAR 2014

Type: M.Car / M.Cycle / BUS / Van / Lorry / Taxi / Prime Mover /

Truck / Trailer or

Make:

HYUNDAI 140

c.c. 1685

Colour:

BLUE

A/C: Insured / Std / NI / NA

Sp. Reading

595.418

T/Radiq: Insured / Std / NI / NA

Eng/No:

C/No:

KMHCBYIUMEN4052707

Gen. Cond: Good / Fair / Poor / Burnt

Steering: Inorder / Jammed / Leaked / Burnt or

Brake: Inorder / Jammed / Leaked / Burnt or

Modl: Nil / SIRlm / STD A/Rlm or

Tyre Size: F:

205/60 R16

R:

11

BS / DUN / EXNOVA / GY / FS / LIZA / MIC / OITSU / PIR / SUMI /

TOYO / YOKO or

HANTOOK

Front

Rear

R/Bal.

5

mm

R/Bal.

5

mm

L/Bal.

5

mm

L/Bal.

5

mm

D.O.A.

31/1/19

D.O.A.

1/3/19

Survey held at

CDGE LOYANG

Des. of Damages: Frt / Rear / O/S / N/S / U/C / Rooftop or

N/S FRONT

The U/C / Chassis frame / Body Structure affected due to collision

Date / Time

Action / Instruction

Date/Time, File Pass to?

: Prelim Report

1)

Date/Time, File Return to?

: Final Report

2)

Report Format:

Lump Sum / I.B.I. (\$

Days Of Repair:

Resurvey No. of Trip:

Survey Fee:

Transportation:

Add Fee:

: Site Insp (\$

: Interview (\$

: Tech. Invo (\$

: Weekend (\$

S + RS \$

Photos

Others

TOTAL

US \$2450.00 with 3 repair days

(Red = \$1055.12 / 30%)



Auto
Consultants
Pte Ltd

Company Registration No. 199607198R

51 UBI AVE 1, #02-25 PAYA UBI INDUSTRIAL PARK, SINGAPORE 408933 TEL : (065) 62563561 FAX : (065) 62564315

Your ref: TBA
Our ref: CC3/CTI19002579/Npa3

Date: 15/02/2019

The Motor Claims Department
M/s CHINA TAIPING INSURANCE (S) PTE LTD

Dear Sir/Madam,

PRELIMINARY ADVICE OF VEHICLE NO.

SHD 4894U

We refer to the above matter.

Please be informed that we had conducted the inspection of the above mentioned vehicle on 01.02.2019 at the premises of M/s ComfortDelGro Engineering Pte Ltd (Loyang) and have the following to report:-

Workshop Estimate Amount	: S\$	3,505.12
Revised Estimate Amount	: S\$	2,619.12
"Check" Items Amount	: S\$	596.00
Total (Including Check Items)	: S\$	3,215.12

Market Value	: S\$	-	(est.)
LTA Reimbursement Value	: S\$	-	(est.)
Nett Value	: S\$	-	(est.)

Description of Damage:

The vehicle sustained damages at the
N/S Front Portion

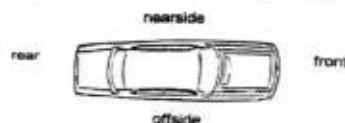

Comments/Present Status:

Damages Consistent

Estimated normal period for repairs: 3.0 days

Yours faithfully,

MUHAMMAD NAZRIL
Licensed Appraiser

COMFORTDELGRO ENGINEERING PTE LTD

REPAIR ESTIMATE*

VEHICLE NO : SHD 4894U

DATE 1/2/2019 14:06

China

MAKE :

MODEL : HYUNDAI i40

Qty	Parts Description/ Labour	Type	Unit Price	Amount
	Front Bumper Cover			\$ 544.50
	Headlamp (LH)			\$ 1,388.00
	Front Fender (LH)			\$ 566.30
	Front Fender Shield (LH)			\$ 175.90
	Front Fender Retainer			\$ 24.60
	Frt Wheel Hub Cap,LH			\$ 107.10
	SUB TOTAL		2,605.90	\$ 2,806.40
	LESS 20%		2,084.72	\$ 561.28
	DISCOUNTED TOTAL			\$ 2,245.12
	Front Fender Advertisement Logo (LH)			\$ 100.00
			100	\$ 100.00
	Labour Charge			
	Panel Beating			\$ 400.00
	Spray Painting Charge			\$ 600.00
	Wiring			\$ 30.00
	Tuff Kote			\$ 50.00
	Frt Wheel Alignment			\$ 80.00
	TOTAL LABOUR		870	\$ 1,160.00
	ESTIMATE TOTAL		3,054.72	\$ 3,505.12
			2,143.77	
			2,450	

? / CRK

✓ SCR

✓ DBF

?X SWL

?X SWL

✓ SCR

Nett / NE

✓

400

✓ NE

40

x 2 2

Larry

NAZUKK
1/2/19 7715

LIS

3 DAYS

CHECK ITEMS & NOTES

AFTER REPAIR PHOTOS.

LKK Auto Consultants hereby notify the Registrar of the following:

- To survey before/after spray painting
- To display damaged parts during survey
- Parts prices are subject to confirmation
- Third party survey is on a "Without Prejudice" basis
- No illegal modification is allowed
- Supplementary items must be surveyed and is subject to final approval from Insurance Company

Acknowledged by Registrar

Signature:

Date:

This is an initial estimate based on a visual inspection of the above vehicle. The final repair quantum will be prepared after the vehicle is surveyed by a motor Surveyor appointed by the insurance company.

A member of COMFORTDELGRO

Date/Time: 01.02.2019 11:17 Page : 1

Team: ARC Repair TP(CLSO)1	JOB CARD	Sales Order:	JC NO.: 305265601
STOMER	REGN NO.: SHD4894U	MILEAGE	
VMS	MAKE: HYUNDAI	FUEL	
STOMER NO. 7010045	MODEL: I-40	DATE/TIME IN 31.01.2019 16:45	
DRESS 383 SIN MING DRIVE	YR OF MANU. 12.03.2014	TARGET DATE	
Singapore SINGAPORE 575717	CHASSIS CODE KMHLE41UMEU052707	COMPLETION DATE/TIME	
65508755 (R) (P)			
3COUNT CARD NO.			

JOB DESCRIPTION

Accident Date: 31.01.2019
NATURE: 3P 31.01.2019

S/NO	LABOR CODE	DESCRIPTION
		CHINA - Left front damage
		L&K/

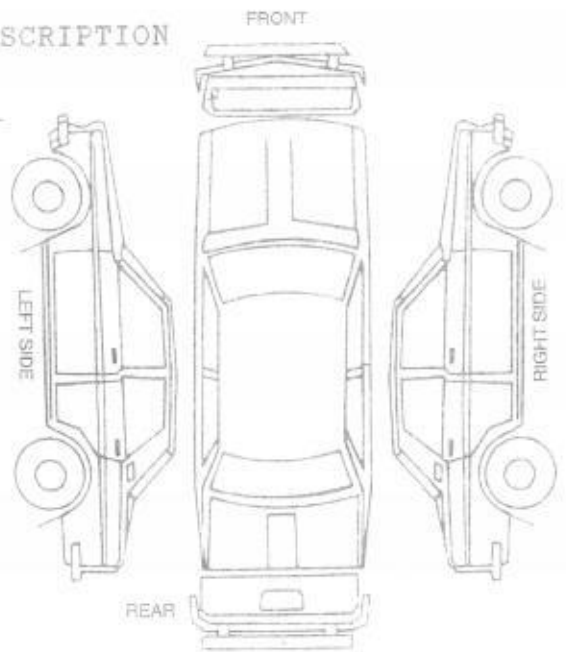

CHECKED & PASSED OUT BY: _____

SERVICE ADVISOR

CUSTOMER'S SIGNATURE

Acknowledgement Slip

Exit Pass

Vehicle No.: SHD4894U
Name: LARRY

Vehicle No.: SHD4894U

Signature/Date

Name of Service Advisor Date

Returned to Service Reception upon collection

To be kept by Security Guard

COMFORTDELGRO ENGINEERING

Our Job Ref No : 305265601
Date : 4. Feb. 2019

ComfortDelGro Engineering Pte Ltd
59 Loyang Drive Singapore 508969
Fax: 6546 8156

FINALIZATION FORM

To : LKK

Fax :

Attn : NAZ

Vehicle Reg No. : SHD4894U

Date of Accident: 31. Jan. 2019

The survey and estimates of the repairs of the above-mentioned vehicle are as follows:-

1. The repair job shall bill to: CHINA TRC940H

2. The finalized amount shall be:

(a) Spare Parts after List discount

(b) Labour Charges

Total for Part-By-Part Repair Cost

(c.) Lumpsum Repair (if applicable)

Total for Lumpsum repair cost after Less:

Final Lumpsum Repair cost

\$3,100.00

\$2,450.00

3. Estimated normal period for repairs: 3 working days.

4. We shall treat the above amount as Correct and Confirmed if there is no reply from you within 7 working days

5. Thank you for your assistance.

We confirm the estimates and finalized amount

Signature : Larry Ng

Name : Larry Ng

Tel : 6214 8316

Fax : 6546 8156

Signature : NAZ

Name : NAZ

Date : 21/2/19

For Official Use Only

Item	Amount	Document Attached Yes or No	Confirm By (Signature)	Remarks
1. Rental Rate P/Day		YES		
2. Loss of Income Paid				
3. Survey Fees				
4. LTA Search Fee				
5. Medical Fees (on behalf of driver, if applicable)				
6. Overrun				

Remarks:

Mei Kwan (LKKAUTO)

From: Claims Dept of CTI <claimsdept@sg.cntaiping.com>
Sent: Monday, 25 March, 2019 10:58 AM
To: Mei Kwan (LKKAUTO); Admin A; Hsiao Tong (LKKAUTO)
Cc: Alfred Toh
Subject: Direct Settlement - Accident Involving TRC940H (OI: SNM19D200713C02/2) and SHD4894U (TP : LKK REF - CC3/CTI19002579/Npa3) on 31/01/2019
Attachments: WhatsApp Image 2019-03-25 at 9.57.41 AM.jpeg; REPORT OF XD5772S (TRC940H).pdf

Follow Up Flag: Follow up
Flag Status: Completed

Categories: HMK

Dear Mei Kwan/Hsiao Tong

Please assist to change our Claim Reference to: SNM19D200713C02/2 (XD5772S/TRC940H)

Best Regards

Alfred Toh
Senior Executive
Claims Department
China Taiping Insurance (Singapore) Pte. Ltd.
3 Anson Road #16-00 Springleaf Tower Singapore 079909
Tel (65) 6389 6183
Fax (65) 6224 7478
Email: claimsdept@sg.cntaiping.com
alfred.toh@sg.cntaiping.com
Website: www.sg.cntaiping.com

Disclaimer :

This message is confidential; its contents do not constitute a commitment by China Taiping Insurance (Singapore) Pte. Ltd. except where provided for in a written agreement between you and China Taiping Insurance (Singapore) Pte. Ltd. Any unauthorized disclosure, use or dissemination, either in whole or partial, is prohibited. If you are not the intended recipient of the message, please notify the sender immediately.

From: Claims Dept of CTI
Sent: Monday, 25 March, 2019 10:53 AM
To: meikwan@lkkauto.com; Admin A <admin-a@lkkauto.com>; Hsiao Tong (LKKAUTO) <chewht@lkkauto.com>
Cc: Ong Chin Kiat <chinkiat.ong@sg.cntaiping.com>; Alfred Toh <alfred.toh@sg.cntaiping.com>; henry.tan@yllogistics.com.sg; Yap Mei Fang <meifang.yap@ssgroup.sg>; ivy.limls@ssgroup.sg; Chen YiYi <yiyi.chen@ssgroup.sg>; xiaosi.tanss@ssgroup.sg; goodluck_enq@outlook.com
Subject: Direct Settlement - Accident Involving TRC940H (OI: SNM19D200874C02/2) and SHD4894U (TP : LKK REF - CC3/CTI19002579/Npa3) on 31/01/2019

LKK REF - CC3/CTI19002579/Npa3
CTI REF - SNM19D200874C02/2 (XD5772S/TRC940H)

Dear Hsiao Tong

We refer to the above matter.

> LKK AUTO CONSULTANTS PTE LTD
>
> Phone: 6366 0055 | email: MeiKwan@lkkauto.com | fax: 67414108
>
> Blk 51, Paya Ubi Industrial Park, Ubi Avenue 1, #02-25 | S(408933)
>
> FROM: Claims Dept of CTI <claimsdept@sg.cntaiping.com>
> SENT: Monday, 4 March, 2019 3:26 PM
> TO: henry.tan@yllogistics.com.sg
> CC: Admin A <admin-a@lkkauto.com>; Mei Kwan (LKKAuto)
> <Meikwan@lkkauto.com>; ivy.limls@ssgroup.sg; Alfred Toh
> <alfred.toh@sg.cntaiping.com>; xiaosi.tan@ssgroup.sg; Hsiao Tong
> (LKKAuto) <chewht@lkkauto.com>
> SUBJECT: Direct Settlement - Accident Involving TRC940H (OI:
> SNM19D200874C02/0) and SHD4894U (TP : LKK REF - CC3/CTI19002579/Npa3)
> on 31/01/2019
>
> M/S GOOD LUCK PTE LTD
>
> ATTN: MR HENRY TAN
>
> POLICY NO: DMCVSN1754771801
>
> FROM 9 NOVEMBER 2018 TO 8 NOVEMBER 2019
>
> CLAIM REF: SNM19D200874C02/0 (TRC940H)
>
> Dear Sirs
>
> We refer to above matter.
>
> It is noted that there is NO accident report filed by your good office
> on the alleged accident by SHD4894U till date.
>
> PLEASE INSTRUCT THE DRIVER TO FILE THE ACCIDENT REPORT (WITH VEHICLE,
> DRIVING LICENCE, NRIC AND COMPANY STAMP) IMMEDIATELY AT M/S LKK AUTO
> CONSULTANTS PTE LTD OR ANY OF CHINA TAIPING INSURANCE'S AUTHORIZED
> WORKSHOP (REPORTING CENTRE) to enable our appointed agent, M/s LKK
> Auto Consultants Pte Ltd to handle the incoming claim against your
> Motor Insurance Policy on your behalf.
>
> We would like to bring to your attention that if there is no accident
> report received by Wednesday, 6 March 2019, we shall have no
> alternative but to repudiate liability and re-direct all claims to
> your good office for your own disposal.
>
> BEST REGARDS
>
> ALFRED TOH
>
> SENIOR EXECUTIVE
>
> CLAIMS DEPARTMENT
>
> CHINA TAIPING INSURANCE (SINGAPORE) PTE. LTD.
>

>
> MEI KWAN | Admin
>
> LKK AUTO CONSULTANTS PTE LTD
>
> Phone: 6366 0055 | email: MeiKwan@lkkauto.com | fax: 67414108
>
> Blk 51, Paya Ubi Industrial Park, Ubi Avenue 1, #02-25 | S(408933)
>
> FROM: Claims Dept of CTI <claimsdept@sg.cntaiping.com>
> SENT: Tuesday, 26 February, 2019 12:51 PM
> TO: Mei Kwan (LKKAuto) <Meikwan@lkkauto.com>; Admin A
> <admin-a@lkkauto.com>; Hsiao Tong (LKKAuto) <chewht@lkkauto.com>
> CC: Ong Chin Kiat <chinkiat.ong@sg.cntaiping.com>; Alfred Toh
> <alfred.toh@sg.cntaiping.com>; Chee So Chow
> <sochow.chee@sg.cntaiping.com>; xiaosi.tan@ssgroup.sg; Yap Mei Fang
> <meifang.yap@ssgroup.sg>; ivy.lim@ssgroup.sg; Chen YiYi
> <yiyi.chen@ssgroup.sg>; ryan.pohl@ssgroup.sg; KKLau
> <kklau@lkkauto.com>
> SUBJECT: Direct Settlement - Accident Involving TRC940H (OI:
> SNM19D200874C02/0) and SHD4894U (TP : LKK REF - CC3/CTI19002579/Npa3)
> on 31/01/2019
>
> LKK REF - CC3/CTI19002579/NPA3
>
> CTI REF – SNM19D200874C02/0 (TRC940H)
>
> POLICY NO: DMCVSN1754771801
>
> Dear Hsiao Tong/Mei Kwan
>
> We refer to your email pertaining to the above matter.
>
> Regret to advise that mutual client, M/S GOOD LUCK PTE LTD HAS FAILED
> AND/OR HAS NOT AND/OR HAS YET TO FILE ACCIDENT REPORT TILL DATE.
>
> Aside to M/s Inxpress Insurance Agency, PLEASE ASSIST TO NOTIFY MUTUAL
> CLIENT TO FILE ACCIDENT REPORT AT M/S LKK AUTO CONSULTANTS PTE LTD OR
> ANY OF CHINA TAIPING INSURANCE'S AUTHORIZED WORKSHOP (REPORTING
> CENTRE) IMMEDIATELY to enable us to handle the incoming claim against
> their Motor Insurance Policy on their behalf.
>
> __
>
> _ASIDE TO CHIN KIAT, PLEASE KEEP TRACK ON THE MATTER AND REPUDIATE
> LIABILITY, IF NECESSARY._
>
> BEST REGARDS
>
> ALFRED TOH
>
> SENIOR EXECUTIVE
>
> CLAIMS DEPARTMENT
>
> CHINA TAIPING INSURANCE (SINGAPORE) PTE. LTD.

> TO: 'claimsdept@sg.cntaiping.com' <claimsdept@sg.cntaiping.com>
> CC: 'Ong Chin Kiat' <chinkiat.ong@sg.cntaiping.com>; Hsiao Tong
> (LKKAuto) <chewht@lkkauto.com>; CS A Team <cs-a@lkkauto.com>; Admin A
> <admin-a@lkkauto.com>
> SUBJECT: Direct Settlement - Accident Involving TRC940H (OI : CTI -
> TBA) and SHD4894U (TP : LKK REF - CC3/CTI19002579/Npa3) on 31/01/2019
>
> _'WITHOUT PREJUDICE'____
>
> _ SAVE AS TO COSTS_
>
> Dear Sir / Madam,
>
> We refer to the above matter.
>
> We have inspected TP vehicle SHD 4894U 56at M/s ComfortDelGro
> Engineering Pte Ltd (Loyang) on a WP basis and TP repairer proposed
> for a direct settlement.
>
> Enclosed for your perusal is:
>
> * TP GIA report
> * TP estimated cost of repair
> * Preliminary advice
>
> Meanwhile, kindly let us have a copy of your insured's GIA report for
> our necessary action.
>
> Kindly take note that the case handler in-charge Hsiao Tong and she
> can be contacted at DID: 6742 3197.
>
> _TO CHECK AVAILABILITY OF THE CASE HANDLER , YOU MAY CONTACT THE
> UNDERSIGNED._
>
> __
>
> Thank you.
>
> Best Regards,
>
> MEI KWAN | Admin
>
> LKK AUTO CONSULTANTS PTE LTD
>
> Phone: 6366 0055 | email: MeiKwan@lkkauto.com | fax: 67414108
>
> Blk 51, Paya Ubi Industrial Park, Ubi Avenue 1, #02-25 | S(408933)
>
>
>
> Links:
> -----
> [1] <http://www.sg.cntaiping.com/>

--
Best Regards,

Cecilia Chong (LKK Auto)

From: Cecilia Chong (LKK Auto)
Sent: Wednesday, 24 April 2019 2:08 PM
To: Catherine Koh Mui Gek
Cc: Hsiao Tong (LKKAuto); Admin A
Subject: RE: Your ref: SHD 4894U (Our Ref: CC3/CTI19002579/Nga3) *** ACCIDENT INVOLVING XD 5772S(TRC 940H) & SHD 4894U ON 31/01/2019 ***

Dear Catherine,

We refer to the above matter.

We would like to withdraw our previous offer as the video clearly show that Our Insured is making a right turn instead of changing lane.

Our Insured's vehicle is a long vehicle that need a wider turn.

Video also clearly shown that your client is not stationary at the time of accident.

In view of above, without prejudice, for quick and amicable settle, we proposed settlement at global sum of **\$1500.00(all in).**

Please confirm acceptance. Thank you.

Best Regards,

Cecilia Chong | Case Handler

LKK Auto Consultants Pte Ltd

Phone: 6749-4274 | email: CeciliaChong@lkkauto.com | fax: 6741-4108

Blk 51, Paya Ubi Industrial Park, Ubi Avenue 1, #02-25 | S(408933)

From: Catherine Koh Mui Gek [mailto:catherinekoh@cdge.com.sg]

Sent: Wednesday, 24 April 2019 9:57 AM

To: Cecilia Chong (LKK Auto) <CeciliaChong@lkkauto.com>

Subject: Re: Your ref: SHD 4894U (Our Ref: CC3/CTI19002579/Nga3) *** ACCIDENT INVOLVING XD 5772S(TRC 940H) & SHD 4894U ON 31/01/2019 ***

Dear Cecilia

Attached video footage as requested. Taxi was all along stationary beside your principal's insured yet he alleged no vehicle on his right. This clearly confirmed he failed to have proper lookout and encroached onto the taxi. He is 100% liable under BOLA S15.

Thank you.

Best Regards

Catherine Koh

Claims Department | ComfortDelgro Engineering Pte Ltd

From: Cecilia Chong (LKK Auto) <CeciliaChong@lkkauto.com>

Sent: Wednesday, 24 April 2019 9:27:19 AM

To: Catherine Koh Mui Gek

Cc: Hsiao Tong (LKKAuto); Admin A

Subject: RE: Your ref: SHD 4894U (Our Ref: CC3/CTI19002579/Nga3) *** ACCIDENT INVOLVING XD 5772S(TRC 940H) & SHD 4894U ON 31/01/2019 ***

Your Ref: SHD 4894U
Our Ref: CC3/CTI19002579/Nga3

Without Prejudice

Dear Sirs/Mdm,

ACCIDENT INVOLVING XD 5772S(TRC 940H) & SHD 4894U ON 31/01/2019

We refer to the above matter.

Please be informed that Our Insured is disputing in the liability. Enclosed herewith in this email is a copy of our insured's accident report for your perusal.

Circumstances of Accident

ON 31/01/2019 @ ABT 1600HRS. I WAS WAITING INSIDE MY COMPANY F LOADED TRAILER (TRC940H) ALONG BEDOK SOUTH RD ON THE LEFT L GREEN, I THEN PROCEED TO MOVE FORWARD A BIT & MAKE RIGHT TL IS NO VEHICLE ON MY RIGHT LANE. WHEN I JUST START TO TURN SUC COLLIDED INTO MY TRAILER REAR RIGHT TYRE. AFTER THE INCIDENT TO COMPENSATE HIM SGD\$50 TO SETTLE IT. I REFUSE TO SETTLE IT A TO HIT MY TRAILER NOT I HIT ONTO HIS VEHICLE. NO ONE WAS INJURI PURPOSE ONLY. THAT'S ALL. I WISH TO STATE THAT I DID NOT BRING REPORT AS MY PRIME MOVER WAS AT ANOTHER WORKSHOP TO DO S FOR PHOTO TAKEN.

SKETCH PLAN

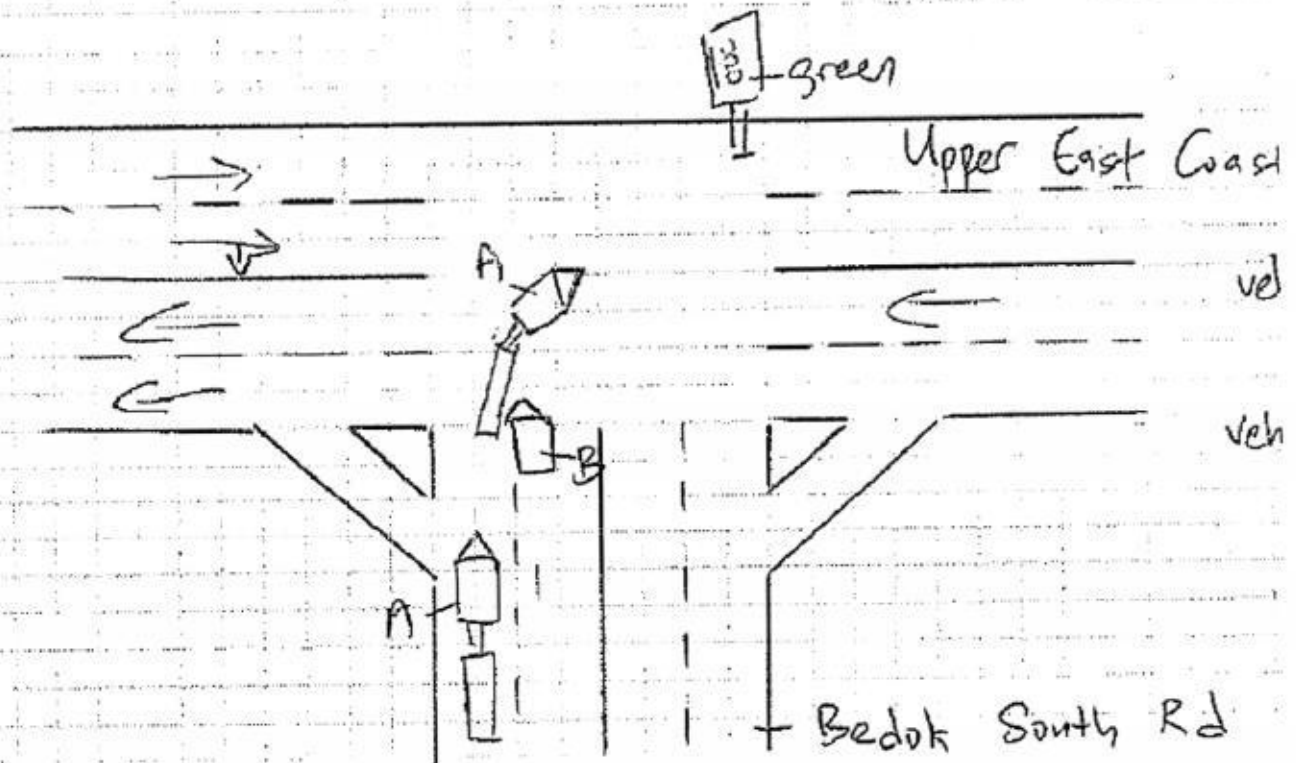

DESCRIBE CIRCUMSTANCES OF THE ACCIDENT

On 31/01/2019 @ abt 1600hrs.

Refer to circumstances of accident.

We are in a course of investigating into the circumstances of the accident. After verifying further with our OI we will revert with our opinion on the cause of the accident. Kindly do not refer to any party for legal assistance until you heard further from us.

Meanwhile, we would like to request a copy of video footage/witness statement/scene photos(if any) in order for us to look into the matter.

We shall revert upon hearing from you.

Thank You.

Best Regards,
Cecilia Chong | Case Handler
LKK Auto Consultants Pte Ltd

Phone: 6749-4274 | email: CeciliaChong@lkkauto.com | fax: 6741-4108

Blk 51, Paya Ubi Industrial Park, Ubi Avenue 1, #02-25 | S(408933)

From: Catherine Koh Mui Gek [<mailto:catherinekoh@cdge.com.sg>]

Sent: Tuesday, 23 April 2019 3:36 PM

To: Cecilia Chong (LKK Auto) <CeciliaChong@lkkauto.com>

Cc: Hsiao Tong (LKKAuto) <chewht@lkkauto.com>; Admin A <admin-a@lkkauto.com>

Subject: Re: Your ref: SHD 4894U (Our Ref: CC3/CTI19002579/Nga3) *** ACCIDENT INVOLVING XD 5772S(TRC 940H) & SHD 4894U ON 31/01/2019 ***

Dear Cecilia

Strictly without prejudice, we accept your offer at \$2980.00.

Kindly forward DV soonest.

Thank you.

Best Regards

Catherine Koh

Claims Department | ComfortDelgro Engineering Pte Ltd

Off : 62148733 | Fax : 62141843

From: Cecilia Chong (LKK Auto) <CeciliaChong@lkkauto.com>

Sent: Monday, 22 April 2019 2:12 PM

To: Catherine Koh Mui Gek

Cc: Hsiao Tong (LKKAuto); Admin A

Subject: Your ref: SHD 4894U (Our Ref: CC3/CTI19002579/Nga3) *** ACCIDENT INVOLVING XD 5772S(TRC 940H) & SHD 4894U ON 31/01/2019 ***

Your Ref: **SHD 4894U**

Without Prejudice

Our Ref: CC3/CTI19002579/Nga3

Dear Sirs/Mdm,

ACCIDENT INVOLVING XD 5772S(TRC 940H) & SHD 4894U ON 31/01/2019

We refer to the above matter.

We propose settlement at a global sum of **\$2,980.00(all-in)**.

Please confirm acceptance.

Kindly note that this negotiation between parties on this matter is purely on a without prejudice basis with the sole intention of resolving the matter amicably without parties resorting to legal proceedings. No admission of liability, whatsoever, should be deemed / inferred from this negotiation of terms/settlement.

In the event of new evidence being discovered or subsequently produced by either party that will materially affect/influence on the issues of liability/damages, either party is not bound, thereafter, by the negotiation terms/settlement.

Best Regards,

Cecilia Chong | Case Handler

LKK Auto Consultants Pte Ltd

Phone: 6749-4274 | email: CeciliaChong@lkkauto.com | fax: 6741-4108

Blk 51, Paya Ubi Industrial Park, Ubi Avenue 1, #02-25 | S(408933)

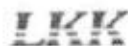

Auto
Consultants
Pte Ltd

Save the Earth. Print only when necessary.

This message and any attachments may contain confidential, privileged or proprietary information. If you are not the intended recipient, kindly notify us and delete this message and its attachments immediately, and please be advised that using, copying, distributing or disclosing any contents therein is not allowed. Statements pertaining to any matter outside our business are not to be taken as endorsed by ComfortDelGro Corporation Limited or its related companies. The comments/proposals provided are for discussion purposes only and are subject to approvals. Nothing herein shall constitute a binding agreement between the parties. Neither party shall be bound in any way to any term or condition except as agreed in a written agreement signed by the duly authorised representatives of both parties.

ComfortDelGro - a Green Office certified by the Singapore Environment Council - is committed to preserving the environment. We encourage you to print this only if necessary.

ComfortDelGro Engineering Pte Ltd [Registration No. 199506048W]

This message and any attachments may contain confidential, privileged or proprietary information. If you are not the intended recipient, kindly notify us and delete this message and its attachments immediately, and please be advised that using, copying, distributing or disclosing any contents therein is not allowed. Statements pertaining to any matter outside our business are not to be taken as endorsed by ComfortDelGro Corporation Limited or its related companies. The comments/proposals provided are for discussion purposes only and are subject to approvals. Nothing herein shall constitute a binding agreement between the parties. Neither party shall be bound in any way to any term or condition except as agreed in a written agreement signed by the duly authorised representatives of both parties.

ComfortDelGro - a Green Office certified by the Singapore Environment Council - is committed to preserving the environment. We encourage you to print this only if necessary.

ComfortDelGro Engineering Pte Ltd [Registration No. 199506048W]

**LKK Auto Consultants Pte Ltd**

51 Ubi Ave 1 #01-25 Paya Ubi Industrial Park, Singapore 408933

TEL: 6256 3561 FAX: 6256 4315

Reg. No: 199607198R GST Reg. No. 19-9607198-R

Affiliated to Federation Internationale Des Experts En Automobile

CHINA TAIPING INSURANCE (S) PTE LTD

Ref : CC3/CTI19002579/Nga3n2

3 ANSON ROAD #16-00
SPRINGLEAF TOWERS SINGAPORE 079909

Date : 16-05-2019



Code : CTI

1. Policy Particulars :- THIRD PARTY CLAIM

Insured Veh.	TRC 940H/ XD 5772S	Veh. Inspected	SHD 4894U
Policy No.	DMCVSN1754661801	Coverage (\$)	0.00
Claim No.	SNM19D200713C02/2	Excess (\$)	0.00
Assign From		Assign Date	01/02/2019

2. Vehicle Particulars & Condition

Make & Model	HYUNDAI I40	c.c	1685
Engine No.	HIDDEN	Year of Reg.	2014
Chassis No.	KMHLB41UMEU052707	Colour	BLUE
Odometer	595418	Steering	IN ORDER
Brakes	IN ORDER	Modification	STANDARD ALLOY RIM
General	FAIR		

3. Conditions of Tyres

	Size	Make	Balance
R/H Front Tyre	205/60 R16	HANKOOK	5 mm
L/H Front Tyre	205/60 R16	HANKOOK	5 mm
R/H Rear Tyre	205/60 R16	HANKOOK	5 mm
L/H Rear Tyre	205/60 R16	HANKOOK	5 mm

4. Description of Damages

THE VEHICLE SUSTAINED DAMAGES AT THE N/S FRONT PORTION. DAMAGES SEE DETAILS.

5. General Information

Accident Date	31/01/2019	Inspection Date	01/02/2019
Survey held at	COMFORTDELGRO ENGINEERING PTE LTD 59 LOYANG DRIVE SINGAPORE 508969		

5a. Remarks

A) THE INSPECTION WAS CONDUCTED ON A "WITHOUT PREJUDICE" BASIS. B) IN ACCORDANCE TO YOUR INSTRUCTIONS, WE HAVE NOT AUTHORISED REPAIRS.

5b. Estimate Days of Repair

ESTIMATED NORMAL PERIOD FOR REPAIR:	3 Working Days
-------------------------------------	-----------------------

**LKK Auto Consultants Pte Ltd**

51 Ubi Ave 1 #01-25 Paya Ubi Industrial Park, Singapore 408933

TEL: 6256 3561 FAX: 6256 4315

Reg. No: 199607198R GST Reg. No. 19-9607198-R

Page No.:1 of 1

ADJUSTMENT ON REPAIR COST FOR VEHICLE NO. SHD 4894U

Qty	Description of Parts	Condition	Estimate By Workshop (\$)	Our Adjusted (\$)
<u>REPLACEMENT OF PARTS</u>				
1	FRONT BUMPER COVER	CRACKED	544.50	544.50
1	HEADLAMP (LH)	SCRATCHED	1,388.00	1,388.00
1	FRONT FENDER (LH)	DEFORMED	566.30	566.30
1	FRONT FENDER SHIELD (LH)	SERVICEABLE	175.90	-
1	FRONT FENDER RETAINER	SERVICEABLE	24.60	-
1	FRT WHEEL HUB CAP, LH	SCRATCHED	107.10	107.10
	LESS 20% DISCOUNT		-561.28	-521.18
			2,245.12	2,084.72
<u>SPECIAL NETT ITEMS</u>				
1	FRONT FENDER ADVERTISEMENT LOGO (LH)(SN)	NECESSARY	100.00	100.00
			100.00	100.00
<u>LABOUR</u>				
	PANEL BEATING.		400.00	400.00
	SPRAY PAINTING CHARGE.		600.00	400.00
	WIRING.		30.00	30.00
	TUFF KOTE.		50.00	40.00
	FRT WHEEL ALIGNMENT.	NOT NECESSARY	80.00	-
			1,160.00	870.00
GRAND TOTAL			3,505.12	3,054.72
RECOMMENDED COST OF LUMP SUM REPAIRS (TO ITS PRE-ACCIDENT CONDITION)				2,450.00

Report Ref No. CC3/CTI19002579/Nga3n2

MUHAMMAD NAZRIL BIN ABDULLAH

Automotive Assessor

HO LEONG CHUAN

Automotive Assessor

DISCLAIMER OF LIABILITY TO THIRD PARTIES:- This Report is made solely for the use and benefit of the Client named on the front page of this Report.

No liability of responsibility whatsoever, in contract or tort, is accepted to any third party who may rely on the Report wholly or in part. Any third party acting or relying on this Report, in whole or in part, does so at his or her own risk.