

ASS. REC. BY:

REF:

CS/INC19002575/Evd321

Special Instruction:

Surveyor

Steve

ASSIGNMENT (Office)

From (Person):

Daniel Koh

of

INC

Date/Time

12/2/19 @ 10:11am

Estimated Cost:

Bill to:

OD/TP/WS/TP RES / OD RES / EVA / INV / MV / CS

To Inspect Vehicle No:

SLU 8379C

Insured:

S/N 6151R

at Workshop m/s

Car Crafters

Tel:

94316186

of

48 Toh Guan Rd East # 05-155

Policy No:

Claim No:

MT-1029788-002

Sum Insured:

Excess:

Make of Veh:

(Client's Record)

D.O.A.

28/1/2019

CA / REV / REP. / REV 24 HRS

Imp)

H.O.D. Endorsement:

Date/Time:

11:13am @ 12/2/19

Person Contacted:

Jie Ren

Vehicle

IN/OUT

Date/Time

Action/Instruction (✓) Estimate

SLU 8379C - NA / INC 19001792 / 24

DUA: 28/01/2019

S/N 6151R - NA / INC 19001792 / 24

JON: 28/01/2019

27/2/19

@ 257pm Jie Ren said convert to OD claim

REF: INC

ACCIDENT

From: Date: 12/2/19

Estimated Cost:

OD: (P) WS / TP RES / OD RES / EVA / INV / MV

To Insured Vehicle No: SLU 8379C

at Workshop n/s: Car Crafters

of: 48 toh Guen Rd East #05-155

Insured:

Policy No:

Claims No:

Sum Insured: Excess:

(Client's Record)

Make of Veh: Jie Ren @ 943/6186

Veh No: SLU 8379C

Regn: 28/12/10

Type: (M) Car / M Cycle / Bus / Van / Lorry / Taxi / Prime Mover /

Truck / Trailer or

Make: Audi A8L

Colour: Black

Sp Reading: 104/09

Eng/No:

C/No: WAU 222 4H 1BN 006/21

Gen. Cond: Good / (Fair) Poor / Burnt

Steering: (order) Jammed / Leaked / Burnt or

Brake: (order) Jammed / Leaked / Burnt or

Modi: Nil / (6) Rim / STD A/Rim or

Tyre Size: F: 255/45 2 R19

R: "

(Policy Condition)

Remark: The veh had commenced its repair at the time of inspection.

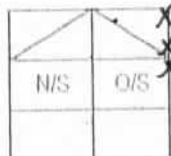

Bal. or Market Value:

IDAC Accident Report

Consistent? : Yes or No

GIA / PR Seen:

Consistent? : Yes or No

Est. Repairs:

5

days

Res.: Yes or No

Lump Sum:

%

3 Val.: Yes or No

CA / REV / REP. / 24 HRS ^{up}

Vehicle: IN / OUT

Date:

Person Contacted:

BS / DUN / EXNOVA / GY / FS / LIZA / (MIC) OHTSU / PIR / SUMI /

TOYO / YOKO or

Front

Rear

R/Bal: 5 mm

R/Bal: 5 mm

L/Bal: 5 mm

L/Bal: 5 mm

D.O.A: 25/1/19

D.O.A: 12/2/19 @ 0141 PM

Survey held at

Car Crafters

Des. of Damages: Frt / Rear / O/S / N/S / U/C / Rooftop or

front RH

The U/C / Chassis frame / Body Structure affected due to collision.

Date / Time Action / Instruction

MV - 74,000

Call Jie Ren repair front 1SK

PV - 58,903

NV - 15,097

Steve +

Pls see my remarks.

RECEIVED 28 FEB 2019

13/2

Date/Time: File Pass to?



Preli. Report

Days Of Repair: 5

1)



Final Report

Resurvey No. of Trip: -

Date/Time: File Return to?

27/2 - typist

Add Fee:



Site Insp (\$)



Interview (\$)



Tech Insp (\$)



Workshop (\$)

Report Format:

Lump Sum / LB (\$)

Survey Fee:

Transportation:

1) G + P (\$)

1) Photos

1) Film

1) Total

250

250

Nivitha (LKK Auto)

From: Daniel Koh <daniel.koh@income.com.sg>
Sent: Tuesday, 12 February 2019 10:11 AM
To: 'assignments@lkkauto.com'
Cc: Teng Ken Leong; Thio Tse Kiat
Subject: FW: TP CASES FARMED OUT TO LKK ON 12/2/2019

Dear Veron / Catherine,

Please assist to survey the vehicles as per Mr Toh's instruction :-

S/NO	THIRD PARTY	OUR INSURED	WORKSHOP / CONTACT	DOA / REF / OFFICER	TIMING
1	SLH1636A	SJK3446B	VERMOGEN ACE / Pila 63583031	11-2-2019 / MT-1031440-001 / Muhammad Airwan	
2	EV6460R	XE783M	VOLKSWAGEN CENTRE / Edmund Goh 63057299	2-2-2019 / MT-1030828-001 / Helena Tan	10:00-12:00
3	SLU8379C	SJN6151R	CAR CRAFTERS / Jie Ren 94316186	25-1-2019 / MT-1029788-002 / Charlotte Chew	
4	SFS41K	SLF646M	C & C AUTOMOTIVE / Tay Jian Ye 81680997	25-1-2019 / MT-1029518-002 / Rajeswary	11:00-16:00
5	SMC5034A	SKW5684S	C & C FRANCE / Edwin Caina 91819978	7-12-2018 / MT-1023039-002 / Serene Lim	

6	SMA7409A	SLU7485K	HUA HONG PTE LTD / Jerleen 66619688	24-11-2018 / MT-1021408- 002 / David Phua	10:00-12:00
7	YN1111L	SKJ824G	LEE KUAN HWA MOTOR / Siew Chen 62699192	1-2-2019 / MT-1030591-002 / Jeff Lin	
8	EA2318G	SHD2075E	TAN CHONG MOTOR / Lawrence Teo 64694091	23-1-2019 / MT-1029228-002 / Jared Liu	
9	SLM2790D	SHC6977G	WORLD AUTO / Ainee 63621776	4-2-2019 / MT-1031311-001 / David Phua	

Please contact workshops.

Please ack.

Thank You

Daniel Koh
Senior Admin Assistant, Motor Insurance
T +65 6430 7901
www.income.com.sg

income
made different



[> Back to OneMotoring](#)

Enquire PARF/COE Rebate for Registered Vehicle

Vehicle Owner Particulars	
Owner ID Type:	Singapore NRIC
Owner ID:	6834A
Vehicle Details	
Vehicle No.:	SLU8379C
Vehicle to be Exported:	No
Intended Deregistration Date:	13 Feb 2019
Vehicle Make:	AUDI
Vehicle Model:	A8L 3.0 TFSI QU (SR+HID)
Primary Colour:	Black
Manufacturing Year:	2010
Engine No.:	CGW002473
Chassis No.:	WAUZZZ4H1BN006121
Maximum Power Output:	213.0 kW (285 bhp)
Open Market Value:	\$82,604.00
Original Registration Date:	28 Dec 2010
First Registration Date:	28 Dec 2010
Transfer Count:	2
Actual ARF Paid:	\$82,604.00
Intended PARF Rebate Details	
PARF Eligibility:	Yes
PARF Eligibility Expiry Date:	27 Dec 2020
PARF Rebate Amount:	\$45,432.00
Intended COE Rebate Details	
COE Expiry Date:	27 Dec 2020
COE Category:	B - Car (1601cc & above)
COE Period(Years):	10
QP Paid:	\$72,001.00
COE Rebate Amount:	\$13,471.00
Total Rebate Amount:	\$58,903.00

The information contained herein is correct as at 12 Feb 2019

OK

Car Make / Model Price Range Depreciation Year Reg Vehicle Type

Advanced Search

Home » Used Cars » Le Motor Enterprise » Audi A8L 3.0A TFSI Quattro

Resources

Car Buying

Car Selling

Car Ownership

Car Aftermarket

On The Move

Lifestyle

Car Rental

Per Private & Commercial Vehicles

Rental From \$50/Day



Audi A8L 3.0A TFSI Quattro

Overview

Financial

Insurance

Accessories

Similar

Research

Photos

Map

Premium Ad



LE MOTOR ENTERPRISE

Add to Shortlist Add to Compare Add a Note Report Error More Actions Share

Car Details

Price	\$79,800	
Depreciation	\$18,130 /yr	
	View models with similar depreciation	
Reg Date	30-Mar-2011	
	(2yrs 1mth 16days COE left)	
Manufactured	2010	
Mileage	-	
Transmission	Auto	
Engine Cap	2,995 cc	
Road Tax	\$2,380 /yr	
Power	213.0 kW (285 bhp)	
	View specs of the Audi A8 (2010-2014)	
Curb Weight	1,880 kg	
Features	All Wheel Drive, 8 Speed Automatic With Tiptronic Manual Shift Mode, All Electric Seats, Multi-mode Adaptive Air Suspension.	
Accessories	Cruise Control, Rear Seats Aircn Controls, Rear Memory Seats, Sunroof, Reverse Camera, Multi Function Steering, BOSE Audio, Power Tailgate.	
Description	Full Loan Available! Other Loan Packages From Bank/In House/Balloon Scheme Available With Most Attractive And 100% Fast Approval Rate! Lot Of Parts Replaced! New ECU, Coolant Pump, Oil Separator, Super Charger Intake Valves, Front And Rear Brake Discs And Pads, Both Front Suspension. No Further Repair Needed! Buying Peace Of Mind With 1 Year Warranty! Call Us Now!	
COE	\$57,002	
OMV	\$82,610	
ARF	\$82,610	
Dereg Value	\$61,669 as of today (change)	
No. of Owners	4	
Type of Veh	Luxury Sedan	
Category	PARF Car, Premium Ad Car	
Availability	Available	Premium Ad

Add to Shortlist Add to Compare Add a Note

Posted on: 06-Feb-2019 | Last Updated on: 08-Feb-2019

Tags: Audi A8L, audi a8l, 2011 Audi A8L, 2011 audi a8l, Audi, A8L, a8l, Used Audi

Upfront Payment

* Figures Estimated Only

Transfer Fee	\$25	
Down Payment	\$23,940 (change)	Maximum 70% Loan
1st Instalment	\$2,373	
Insurance	\$1,287 onwards	
	Not at fault? No upfront payment required!	
	(Get a quote)	
	Powered by AVIVA	
Total Upfront Payment	\$27,625	

Estimates based on 70% loan at 2.98% interest rate. Check with seller for exact figure.



Seller Information

Company	Le Motor Enterprise
	• dealer's pricelist
	• 13 vehs sold 13 vehs available
Address	50 East Coast Road #01-89
	Search cars nearby this location
Location	Rory Square Shopping Centre
Office No	64405131
Contact Person(s)	Desmond Tan 92721418
	Richard Wong 97692303

New Car Listing | Used Car Listing | Company Profile



Afraid of lemons? Request to have this car evaluated professionally.

Recommended for you



Vehicle sales and transfers to go online



The Audi A8L epitomises the peak of power



B8 - Exploring Huat's to come from BMW



Limousines fight it out for supremacy



Audi A8 is an exquisite flagship sedan



Ball & Ross unveils new BR-X1 Military watch

1-4 of 18

Compare

SINGAPORE ACCIDENT STATEMENT

IMPORTANT NOTICE

1. Please report correctly the details of the accident to speed up the claims process.
2. This Form must be completed by the Policyholder and/or the Authorised Driver.
3. Information provided must be as truthful and accurate as possible. Any wilful misrepresentation or withholding of material facts may allow insurance companies to repudiate policy liability.
4. The issue and acceptance of this Form by insurance companies is not an admission of policy liability on the part of the insurance companies.
5. **Any false reporting may be referred to the Police for investigation.**
6. This report will be forwarded by the insurers of the GIA Records Management Centre established by the General Insurance Association of Singapore (GIA) for archiving and that copies of this report will, for a fee, be made available upon application by interested parties.
7. By the lodgement of this report to the insurers, you hereby consent to the archiving of this report at the centre and to copies of the report being made available aforesaid.

ACCIDENT STATEMENT	
Date Of Report	28/01/2019 17:05
Date Of Accident	25/01/2019 22:20
Exact Location Of Accident	ALONG WOODLANDS INDUSTRIAL PARK E5
Country/State of Loss	SINGAPORE
DETAILS OF OWN VEHICLE	
Vehicle Registration Number	SLU8379C
Insured/Policyholder	
Name Of Registered Owner	THILAKAM D/O RENGANATHAN
NRIC No	S8206834A
Email Address	ROYALCLASSMAILBOX@GMAIL.COM
Mobile Phone No	(LOCAL) +65-82599422
Alternative Phone No	OFFICE-82599422
Vehicle Particulars	
Manufacturer	AUDI
Model	A8 L-3.0 TFSI QU (A)
Exact Purpose for which vehicle was being used at time of accident	
Are you claiming under your own insurance policy for repair to your vehicle?	NO
If No, Please state action to be taken	THIRD PARTY
Vehicle Category	PRIVATE CAR
Insurance Company	
Name of Insurance Company	AXA INSURANCE PTE LTD
Type Of Coverage	COMPREHENSIVE
Fleet Policy	NO
Policy Number	GA305830/1
Cover Note Number	
Driver	
Name of Driver	VICKNESHVARAN S/O JAYAPRAGASAM
NRIC No	S8037544A
Date Of Birth	20/11/1980
Occupation	INDOOR
Date Of Driving Pass	28/08/2002
Driving Experience	16 YEARS AND 4 MONTHS
Gender	MALE
Mobile Number	(LOCAL) +65-82599422
Fax Number	
Contact Number	
Email Address	ROYALCLASSMAILBOX@GMAIL.COM

Address	APT BLK 312 WOODLANDS STREET 31 #04-44 SINGAPORE 730312
Postcode	
Was driver an employee of the Insured's Company	NO
If No, Relationship of the Driver with the Insured	SPOUSE
Vehicle Registration Number of Driver's Own Vehicle	-
	-
	-
Insurance Company of Driver's Own Vehicle	-
	-
	-

General Information of the Accident

Type Of Accident	COLLISION - CHANGE/CROSS LANE
Weather Conditions	CLEAR
Road Surface	DRY

Other Information

Was any foreign vehicle involved in this accident?	NO
Number of vehicles (including own vehicle) involved in the accident	2
Was any body injured in the Accident?	NO
Was any injured conveyed to hospital by ambulance?	
Was any other material or property damaged?	YES
I have been approached by unknown person(s) soliciting/offering accident claims assistance.	NO
Number of Passengers (Including Driver)	1

Details of Police Action

Was the accident reported to the police?	NO
If Yes, Please state which Police Station	
Was notice of intended Prosecution given?	NO
If Yes, against whom?	

Circumstances of Accident

Refer to attached.

Attachment(s)

Are accident photos available for attachment?	YES
Was there any video captured by Car Camera?	NO
Was there any audio recorded?	NO

Details of Witness 1

Name	PANDI RAJA
Phone Number	90193032
Email Address	

DETAILS OF OTHER VEHICLE PROPERTY 1

Vehicle Registration Number	SJN6151R
Vehicle Make/Model/Colour	
Details Of Properties	
Vehicle Category	PRIVATE HIRE
Name of Driver	
NRIC/Passport Number	S8485928A
Contact Number	
Address	BLK 625 JURONG WEST ST 61 #05-155
Postcode	640625
Insurance Company Name	

Nature Of Damage

No. Of Passenger (Including Driver)

SKETCH PLAN

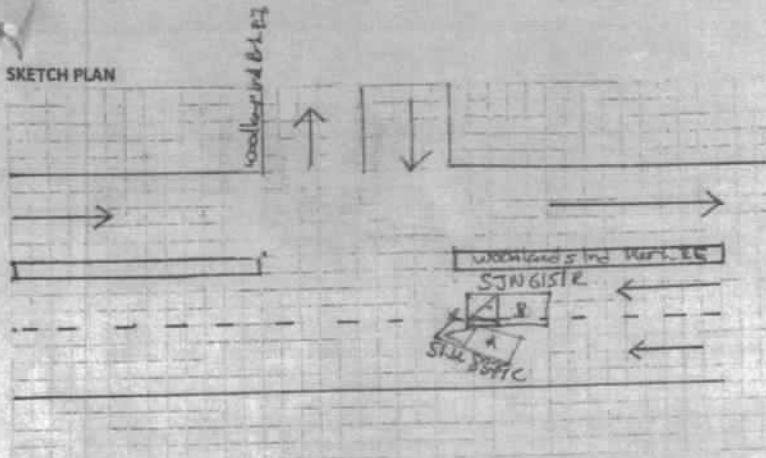

DESCRIBE CIRCUMSTANCES OF THE ACCIDENT

On 25/01/2019 at around 10.20 pm @ Woodlands Industrial park ES I was making a right turn with a signal light. There was no on coming vehicle so when I was cutting into the lane I was was blind spot mirror to my right the car B SUNGLIST was driving very fast so I stop my car. Then the car B didn't slow down and bang into my car. My car turn side mirror. So when I ask the driver why you drive so fast. He said he couldn't stop on time. The driver is a grab driver - and it's a rental car from grab. His particulars as follow: Name: Tan Chin Weivern. NRIC: S8485928A. Nationality: Malaysian. Live live in Bk 625 Jurong West. SA 61 to OS-155 Spun 640625.

DECLARATION

I/We declare the foregoing particulars are true in every respect.

Policyholder's Signature
Date & Time:

Driver's Signature
(If driver is not the policyholder)
Date & Time: 26/01/2019. 4.40 pm.

Reporting Centre/Passenger's Signature
Name: VICTOR...
NRIC/FIN No.: S9037394/A.

13/2/19

**LKK Auto Consultants Pte Ltd**

51 Ubi Ave 1 #01-25 Paya Ubi Industrial Park, Singapore 408933

TEL: 6256 3561 FAX: 6256 4315

Reg. No: 199607198R GST Reg. No. 19-9607198-R

DAMAGE ASSESSMENT REPORT

NTUC INCOME INSURANCE CO-OPERATIVE LTD Ref: CS/INC19002575/Evd3e2

73 BRAS BASAH ROAD
#05-01 NTUC TRADE UNION HOUSESINGAPORE
189556

Date: 01-03-2019



ATTN : CHARLOTTE CHEW

Code: INC

1. Policy Particulars :- THIRD PARTY CLAIM

Insured Veh.	SJN 6151R	Veh. Inspected	SLU 8379C
Policy No.		Coverage (\$)	0.00
Claim No.	MT-1029788-002	Excess (\$)	0.00
Assign From	DANIEL KOH	Assign Date	12/02/2019

2. Vehicle Particulars & Condition

Make & Model	AUDI A8L	c.c	2995
Engine No.	HIDDEN	Year of Reg.	2010
Chassis No.	WAUZZZ4H1BN006121	Colour	BLACK
Odometer	104109 KM	Steering	IN ORDER
Brakes	IN ORDER	Modification	SPORTS RIM
General	FAIR		

3. Conditions of Tyres

	Size	Make	Balance
R/H Front Tyre	255/45Z R19	MICHELIN	5 mm
L/H Front Tyre	255/45Z R19	MICHELIN	5 mm
R/H Rear Tyre	255/45Z R19	MICHELIN	5 mm
L/H Rear Tyre	255/45Z R19	MICHELIN	5 mm

4. Description of Damages

THE VEHICLE SUSTAINED DAMAGES AT THE FRONT O/S PORTION.
DAMAGES SEE DETAILS.

5. General Information

Accident Date	25/01/2019	Inspect Date / Time	12/02/2019 (01:41 PM)
Survey held at	CARCRAFTERS SINGAPORE PTE LTD 48 TOH GUAN ROAD EAST #05-155 ENTERPRISE HUB SINGAPORE 608586		

5a. Remarks

A)THE INSPECTION WAS CONDUCTED ON A "WITHOUT PREJUDICE" BASIS.
B)IN ACCORDANCE TO YOUR INSTRUCTIONS, WE HAVE NOT AUTHORISED REPAIRS.

5b. Estimate Days of Repair

ESTIMATED NORMAL PERIOD FOR REPAIR:	5 Working Days
-------------------------------------	-----------------------



LKK Auto Consultants Pte Ltd

51 Ubi Ave 1 #01-25 Paya Ubi Industrial Park, Singapore 408933

TEL: 6256 3561 FAX: 6256 4315

Reg. No: 199607198R GST Reg. No. 19-9607198-R

Page No.:1 of 1

ADJUSTMENT ON REPAIR COST FOR VEHICLE NO. SLU 8379C

Qty	Description of Parts	Condition	Estimate By Workshop (\$)	Our Adjusted (\$)
REPLACEMENT OF PARTS				
1	FRONT BUMPER	NOT NECESSARY	2,300.00	-
1	RH GUIDE PIECE	BROKEN	60.00	60.00
1	RH DRIVER DOOR	DENTED	3,500.00	3,500.00
1	RH FENDER	DENTED	900.00	900.00
1	RH FENDER BRACKET	* CHECK	120.00	-
1	RH FENDER BRACKET (2)	* CHECK	30.00	-
1	RH FENDER BRACE	* CHECK	360.00	-
1	REPAIR SET FOR AIR SUSPENSION	* CHECK	130.00	-
1	RH AIR SUSPENSION ABSORBER	* CHECK	3,700.00	-
1	FRONT RH RIM	CUT	1,700.00	1,700.00
1	BUMPER GRILLE	NOT NECESSARY	1,000.00	-
1	GRILLE CLOSING ELEMENT	NOT NECESSARY	100.00	-
			13,900.00	6,160.00
LABOUR				
TO REMOVE / REPLACE / REFIT & PANEL BEAT OF FRONT BUMPER, FRONT FENDER RH, RH FRONT DOOR & OTHER AFFECTED AREA.			1,500.00	600.00
TO PUTTY & RESPRAY OF FRONT BUMPER, FRONT FENDER RH, RH FRONT DOOR & OTHER AFFECTED AREA.			1,100.00	600.00
TO CHECK ACCIDENT AFFECTED WIRING SYSTEM & RECOVER.			50.00	50.00
TO RECODE & DECODE ENGINE MANAGEMENT SYSTEM & FAULT CODE CLEARING AFTER REPAIR WORKS.			300.00	150.00
			2,950.00	1,400.00
GRAND TOTAL			16,850.00	7,560.00
RECOMMENDED COST OF REPAIRS (REPAIR COST NOT CONCLUDE) (EXCLUDE CHECK ITEMS S\$4,340.00 NETT)				7,560.00

Report Ref No. CS/INC19002575/Evd3e2

CHEN TSUE YEE

Automotive Assessor

ADRIAN LING WAI PING

B.Eng,AMSOE,AMIRTE,AMSAE-A,M.MATAI

Licensed Appraiser

DISCLAIMER OF LIABILITY TO THIRD PARTIES:- This Report is made solely for the use and benefit of the Client named on the front page of this Report.

No liability of responsibility whatsoever, in contract or tort, is accepted to any third party who may rely on the Report wholly or in part. Any third party acting or relying on this Report, in whole or in part, does so at his or her own risk.