

NATIONAL Assessment Centre Services.

(ver 1 Jan 00)

NA19019579

Date In: 12/02/2019 15:24	Job description	Date & Time Completed	Done by
Ref No: NA19019579	SAS e-filing		
Veh No: SLV 9735X	E-mail (w/da 2hrs, AIC 2hrs)		
D.O.A: 09/02/2019 14:30	I-Motor Claim Form		
OID: TP Reporting Only	I-Motor W/O (Within: OD 2hrs, TP 4hrs)		
	I-Photo Uploaded		
TP Insurer:	Assessment/Survey Report		
	Ass't Report by Fax / Hand to Owner/Wksp		

Preferred Wksp / INC Assign Wksp / QW: (

Tel:

Fax:

TP Particulars:

Veh No: 81B 6352P

INC () / Non-INC ()

Owner / Driver: (

Tel:

Policy No: (

Period: (

Cover Type: (

Confirmed by: (

Date:

Time:

Insured/Driver Liability: (%) [Note-Est Status (WO): N: 0-20%; P: 21-79% P: 80-100%]

Year of Registration: () Warranty: YES () / NO ()

Excess: (\$) Loading: \$1,000 () / \$2,000 ()

General Remarks:

() Walk-In Customer : Customer's Information strictly Confidential & Strictly NO refer of repairer.

() Total Loss Case : to e-mail Insurer URGENTLY.

Drive-In () / Towed-In () ; Invoice: YES () / NO () ; Towing Co: ()

Comments:

1) Apply for Transport Allowance () / Courtesy Car ()

2) QC Check / Post Repair Inspection ()

3) Upload Resurvey Photo [Repair Cost > \$3000] ()

Injury:

Date/Time:

Actions:

NA1901105

Driver/Owner:

Contact No:

Damaged Portion:

QC Checked by (Engr-In-Charge):

Assessor's Comments:

Ref 1:

Ref 2/3:

Invoice Details (100% Fee) (100% Fee) (100% Fee)

1) AR: Accident Reporting (\$30)

2) DA: Damage Assessment (\$100) INC (\$80)

3) TP: Towing Fee \$40/\$45

4) PT: Follow-Through Survey \$120

5) PT: Follow-Through Survey (Resurvey) \$30

For claiming against INC Only (ver 10 Jan 2003)

6) TR: Re-inspection \$75

7) NI: Idao DA + SMRT Survey \$160

8) NTUC Additional Services:

ON:

*NS: Courtesy Car / Tpt Allowance \$5

*NG: Repair Co-ordination \$10

*NT: Post Repair Inspection \$25

*NS: DV / Collect Excess Coordination \$5

TE (Nil): TP (Non INC) against INC \$20

9) NI: Idao Mobile \$30

Invoice dated

Invoice dated

Fee Charged

Fee Charged

NA1901105

SINGAPORE ACCIDENT STATEMENT

IMPORTANT NOTICE

1. Please report correctly the details of the accident to speed up the claims process.
2. This Form must be completed by the Policyholder and/or the Authorised Driver.
3. Information provided must be as truthful and accurate as possible. Any wilful misrepresentation or withholding of material facts may allow insurance companies to repudiate policy liability.
4. The issue and acceptance of this Form by insurance companies is not an admission of policy liability on the part of the insurance companies.
5. **Any false reporting may be referred to the Police for investigation.**
6. This report will be forwarded by the insurers of the GIA Records Management Centre established by the General Insurance Association of Singapore (GIA) for archiving and that copies of this report will, for a fee, be made available upon application by interested parties.
7. By the lodgement of this report to the insurers, you hereby consent to the archiving of this report at the centre and to copies of the report being made available aforesaid.

ACCIDENT STATEMENT

Date Of Report	12/02/2019 15:24
Date Of Accident	09/02/2019 14:30
Exact Location Of Accident	BASEMENT CARPARK @ 195 GREENWOOD AVENUE
Country/State of Loss	SINGAPORE

DETAILS OF OWN VEHICLE

Vehicle Registration Number	SLV9735X
Insured/Policyholder	
Name Of Registered Owner	JONATHAN TAN TECK MENG
NRIC No	S1658957H
Email Address	HEY2JON@YAHOO.COM
Mobile Phone No	(LOCAL) +65-97559595
Alternative Phone No	OTHERS-97559595

Vehicle Particulars

Manufacturer	SUBARU
Model	FORESTER
Exact Purpose for which vehicle was being used at time of accident	PRIVATE USE
Are you claiming under your own insurance policy for repair to your vehicle?	NO
If No, Please state action to be taken	THIRD PARTY
Vehicle Category	PRIVATE CAR

Insurance Company

Name of Insurance Company	AIG ASIA PACIFIC INSURANCE PTE. LTD.
Type Of Coverage	COMPREHENSIVE
Fleet Policy	NO
Policy Number	1800007876-01
Cover Note Number	

Driver

Name of Driver	JONATHAN-KYLE TAN
NRIC No	S9824131J
Date Of Birth	18/07/1998
Occupation	INDOOR
Date Of Driving Pass	18/07/2018
Driving Experience	0 YEAR AND 6 MONTH
Gender	MALE
Mobile Number	(LOCAL) +65-97559595
Fax Number	
Contact Number	OTHERS-97559595
Email Address	HEY2JON@YAHOO.COM

Address	195 GREENWOOD AVENUE
Postcode	287097
Was driver an employee of the Insured's Company	NO
If No, Relationship of the Driver with the Insured	CHILDREN
Vehicle Registration Number of Driver's Own Vehicle	-
	-
Insurance Company of Driver's Own Vehicle	-
	-
	-

General Information of the Accident

Type Of Accident	SIDE SWIPE
Weather Conditions	CLEAR
Road Surface	DRY

Other Information

Was any foreign vehicle involved in this accident?	NO
Number of vehicles (including own vehicle) involved in the accident	2
Was any body injured in the Accident?	NO
Was any injured conveyed to hospital by ambulance?	NO
Was any other material or property damaged?	YES
I have been approached by unknown person(s) soliciting/offering accident claims assistance.	NO
Number of Passengers (Including Driver)	1

Details of Police Action

Was the accident reported to the police?	NO
If Yes, Please state which Police Station	
Was notice of intended Prosecution given?	NO
If Yes, against whom?	

Circumstances of Accident

PLEASE REFER TO SKETCH PLAN

Attachment(s)

Are accident photos available for attachment?	YES
Was there any video captured by Car Camera?	NO
Was there any audio recorded?	NO

DETAILS OF OTHER VEHICLE PROPERTY 1

Vehicle Registration Number	SHB6352P
Vehicle Make/Model/Colour	
Details Of Properties	
Vehicle Category	TAXI
Name of Driver	LIM FANG FUN
NRIC/Passport Number	S2115203Z
Contact Number	97834709
Address	
Postcode	
Insurance Company Name	
Nature Of Damage	
No. Of Passenger (Including Driver)	

SKETCH PLAN

IMPORTANT NOTICE

1. Please report **correctly** the details of the accident to speed up the claims process.
2. This Form must be **completed by the Policyholder and/or the Authorised Driver**.
3. Information provided must be as **truthful and accurate as possible**. Any wilful misrepresentation or withholding of material facts may allow insurance companies to **repudiate policy liability**.
4. The issue and acceptance of this Form by insurance companies is not an admission of policy liability on the part of the insurance companies.
5. **Any false reporting may be referred to the Police for investigation.**
6. The report will be forwarded by the insurers of the GIA Records Management Centre established by the General Insurance Association of Singapore (GIA) for archiving and that copies of this report will for a fee be made available upon application by interested parties.
7. By the lodgment of this report to the insurers, you hereby consent to the archiving of this report at the centre and to copies of the report being made available aforesaid.
8. **Consent under the Personal Data Protection Act (PDPA)**

I understand, acknowledge, agree and consent that:

- (a) My insurer, my workshop and the General Insurance Association of Singapore ("GIA") may/are permitted to collect, use, disclose and/or process my personal data/personal information set out in this [form] and any other personal information provided by me or possessed by my insurer (collectively the "Personal Information") and disclose and transfer such Personal Information to all insurer(s) who have insured vehicle(s) involved in this accident (all insurer(s) who have insured vehicle(s) involved in this accident shall be collectively referred to as the "Insurers"), the Insurers' lawyers/law firms, the Monetary Authority of Singapore and any relevant government agency/authority (such as the police), for the purpose(s) of:
 - (i) processing, handling and/or dealing with my claims including the settlement of the claims and any necessary investigations relating to the claims;
 - (ii) investigating the accident and/or my claims;
 - (iii) carrying out and/or dealing with my instructions or responding to any enquiries by me;
 - (iv) administering my claims (including the mailing of correspondence, statements, invoices, reports or notices to me, which could involve disclosure of certain personal data about me to bring about delivery of the same as well as on the external cover of envelopes/mail packages); and/or
 - (v) complying with applicable law in administering, processing, handling and/or dealing with my claims.(collectively the "Purposes")
- (b) all insurer(s) who have insured vehicle(s) involved in this accident and the Insurers' lawyers/law firms, may/are permitted to collect, use, disclose and/or process my Personal Information for one or more of the above Purposes; and
- (c) my Personal Information may/can be disclosed by any of the Insurers and/or GIA to their third party service providers or agents(including their lawyers/law firms), which may be sited outside of Singapore, for one or more of the above Purposes.
- (d) my Personal Information will also be collected and used to compile claims history for the purpose of fraud detection, investigation and management in present and all future claims.
- (e) the information so collected under (d) above may be shared / disclosed:
 - (i) to all insurers and/or any other third parties that assist in evaluating, investigating, controlling or managing fraud, regulators, law enforcement and government agencies as reasonably required for the purposes stated, or
 - (ii) for complying with requirements under any regulations, laws or court orders.

Policyholder's Signature
Date & Time:

Driver's Signature
(If driver is not the policyholder)
Date & Time:

Reporting Centre Personnel's Signature
Name:
NRIC/FIN No.:

SKETCH PLAN

BASMENT CARPARK @ 195 GRANTWOOD AVENUE

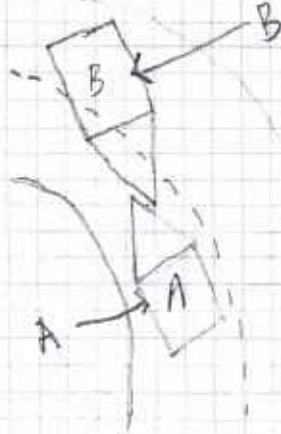

A) SLV 9735Y

B) SHB 6352P

DESCRIBE CIRCUMSTANCES OF THE ACCIDENT

On 9/2/19, at approximately 230pm, as I was going up the ramp of my basement car park, Vehicle B encroached onto my side of the ramp and hit the front right side of my car.

DECLARATION

I/We declare the foregoing particulars are true in every respect.

[Signature]

Policyholder's Signature
Date & Time:

Driver's Signature
(If driver is not the policyholder)
Date & Time:

[Signature] 12/02/2019
Reporting Centre Personnel's Signature
Name: *[Signature]*
NRIC/FIN No.:

Date of Accident	Time of Accident	Exact Location of Accident
9/2/2019	2:30pm	Basement carpark @ 195 Greenwood Avenue

DETAILS OF OWN VEHICLE	
Vehicle Registration No:	SLV 9735A
Name of Owner:	Jonathan Tan Teck Meng
Owner IC:	S1658957H
Vehicle Make (Audi/Toyota etc)	Subaru Forester
Type of Vehicle (bicycle, big truck, bus, coupe, CRV, Jeep, Lorry mixer, truck, motorcycle, MPV, prime mover, saloon, van, others)	Saloon Side Swipe
Exact purpose of veh.	Private / Commercial
Are you claiming your own insurance?	Own Damage / Third Party / Reporting Only
Vehicle Category	Private / Commercial / Motorcycle
Insurance Company	AIG
Type of Policy	Comprehensive / Commercial / Third Party
Policy Number	

DRIVER ①	
Name of Driver	Jonathan-Kyle Tan Ming Shiang
Driver IC	39824131/J
Date of Birth	18/07/1998
Occupation	NS man
Yrs of Driving Experience	17/9/2018
Gender	Male
Contact No.	9755 9595
Address	195 Greenwood Avenue Singapore, 267097
Email Address	-
Employee of Insured's Company?	Yes
If no, state relationship of Driver with Insured.	
Driver's own vehicle no. & Insurance company	NO
DETAILS OF WITNESS	
Name	Kerr
Phone	97504676
Email Address	

GENERAL INFORMATION OF THE ACCIDENT	
Type of Collision (eg. Chain collision, head-on collision, side swipe, front rear)	Side Swipe
Weather Conditions	Clear / Raining / Others (pls state)
Road Surface	Wet / Dry / Others
OTHER INFORMATION	
Was anybody injured in the accident? *	Yes / No
Was any other vehicle or property damaged? (including Witness)	Yes / No
DETAILS OF POLICE ACTION	
Accident reported to the Police?	Yes / No
If yes, state which police station	NA
Notice of Intended Prosecution given?	Yes / No

DETAILS OF OTHER VEHICLE / PROPERTY 1 1+1	
Vehicle Reg. No.	SHB 6352P
Vehicle Make / Model / Colour / Properties	
Name of Driver	Lim Fong Fun
IC / FIN / Passport Nbr	S2115205/2
Contact Nbr	97834709
Address	
Insurance Company	
Nature of Damage	

DETAILS OF INJURED PERSONS 1	
Name	
Address	
Approximate age	
Injuries Sustained	
If vehicle occupants, state in which vehicle?	
Were seatbelts worn?	Yes / No
Conveyed to hospital by ambulance?	Yes / No

REPUBLIC OF SINGAPORE DRIVING LICENCE

License Number: S1658957H



JONATHAN TAN TECK MENG

Date of Birth: 10 May 1964
Issue Date: 28 Nov 2009

001675826C

REPUBLIC OF SINGAPORE
IDENTITY CARD NO. S1658957H



Name
JONATHAN TAN TECK MENG

陈 德 明

Race
CHINESE

Date of birth
10-05-1964

Country of birth
SINGAPORE

Sex
M



YOU ARE LICENSED TO DRIVE VEHICLES IN THE FOLLOWING CLASS(S)

PASS DATE

35 3 Motor Cars < 3000kg with <= 7 passengers, exclusive of the driver; and other motor vehicles < 2500kg 12 Apr 1906

NP 428A

License No: S1658957H

3949555

NRIC No. S1658957H



Date of issue
06-10-2006

195 GREENWOOD AVENUE
SINGAPORE 287087

NRIC No: S1658957H

Date: 25/11/2011 No: 6906041

Mobile: 9128 3937

email: hey2jon@yahoo.com



Name of Policyholder : Jonathan Tan Teck Meng
Period of Insurance : 25 Jan 2019 To 24 Jan 2020
Engine No. : FB20YC24207
Chassis No. : JF1SJ5KC5JG103257

Vehicle No. : SLV9735X
Policy No. : 1800007876-01
Endorsement No. :
Issued Date : 07 Jan 2019

Make/Model	SUBARU Forester 2.0i-L
Engine Capacity/Tonnage	1,995.00 CC
Driver Restriction	NA
Person or Classes of Persons Entitled to Drive*	

Sum Insured : Market Value
Off Peak Car : No

First Year of Registration : 2018
Insuring with COE/PARF : Yes

a) The Policyholder
in Any other person who is driving on the Policyholder's order or with written permission.
This Policy will indemnify the Policyholder or any authorised driver only if he/she meets the specified age condition.

You have to pay an additional sum of \$3,000 as "Young and/or Inexperienced Driver Excise" ("YIDR") if You are or Your Authorized Driver (named or unnamed) is under the age of 25 and/or may less than 2 years' driving experience.

Age Condition All Age Condition

Limitation as to use*

This Policy does not allow use for hire or reward, driving tuition, driving test, racing, pace-making, reliability test or speed-testing, the carriage of goods other than samples in connection with any trade or business or use for any purpose in connection with Motor Trade.

Loss of Use 1500cc - 1600cc

* Limitations rendered inoperative by Section 8 of the Motor Vehicles (Third-Party Risks and Compensation) Act (Cap. 129) and Section 35 of the Road Transport Act, 1967 (Malaysia), are not to be regarded under these headings.

Section 1

Fire - \$0 Own Damage - \$800 Theft - \$0 Flood Cover - \$0

Section 2

Property Damage - 50

Windscreen : \$100

Named Driver and Excess (where applicable)

Jonathan Tan Teck Meng - \$800 (Crew Damage)

1. Motor Image Enterprises Pte Ltd, Add: 18 Lorong 8 Tua Piyah, Singapore 319255 84170190

For other Approved Reporting Centres/AIC Authorised Repairs, please contact our 24-hour accident emergency hotline at +65 6338 6200. Alternatively, you may refer to AIC website www.aic.com.sg or AIC SG Mobile App. Simply search and download "AIC SG" from iTunes or Google Play.

Hire Purchase Company/Employer's Loan: MayBank

[We hereby certify that the policy to which this Certificate of Insurance relates is issued in accordance with the provisions of the Motor Vehicles (Third Party Risks and Compensation) Act (Cap. 189), Part IV of the Road Transport Act, 1987 (Malaysia) and Motor Vehicles (Third Party Risks) Rules, 1959 (Malaysia).]

0500618231

TAN CHONG CREDIT SUBARU-NGT
911 BUKIT TIMAH ROAD TAN CHONG MOTOR CENTRE
SINGAPORE 589622
Underwritten by AIG Asia Pacific Insurance Pte. Ltd.

AIG Asia Pacific Insurance Pte. Ltd.
AUTHORISED REPRESENTATIVE

吳文輝、鄭