

## SINGAPORE ACCIDENT STATEMENT

### IMPORTANT NOTICE

1. Please report correctly the details of the accident to speed up the claims process.
2. This Form must be completed by the Policyholder and/or the Authorised Driver.
3. Information provided must be as truthful and accurate as possible. Any wilful misrepresentation or withholding of material facts may allow insurance companies to repudiate policy liability.
4. The issue and acceptance of this Form by insurance companies is not an admission of policy liability on the part of the insurance companies.
5. **Any false reporting may be referred to the Police for investigation.**
6. This report will be forwarded by the insurers of the GIA Records Management Centre established by the General Insurance Association of Singapore (GIA) for archiving and that copies of this report will, for a fee, be made available upon application by interested parties.
7. By the lodgement of this report to the insurers, you hereby consent to the archiving of this report at the centre and to copies of the report being made available aforesaid.

### ACCIDENT STATEMENT

|                            |  |
|----------------------------|--|
| Date Of Report             | 12/02/2019 12:43                                   |
| Date Of Accident           | 06/02/2019 17:00                                   |
| Exact Location Of Accident | EDL ENTERING JB CHECK POINT BANGUNAN SULTAN ISKAND |
| Country/State of Loss      | MALAYSIA/JOHOR DARUL TAKZIM                        |

### DETAILS OF OWN VEHICLE

|                             |                                      |
|-----------------------------|--------------------------------------|
| Vehicle Registration Number | SMC2696J                             |
| <b>Insured/Policyholder</b> |                                      |
| Name Of Registered Owner    | HITACHI CAPITAL ASIA PACIFIC PTE LTD |
| Co Reg No                   | -                                    |
| Email Address               | NOEMAIL                              |
| Mobile Phone No             | (LOCAL) +65-91057091                 |
| Alternative Phone No        | OFFICE-91057091                      |

### Vehicle Particulars

|  |                    |
|--|--------------------|
| Manufacturer   | MERCEDES-BENZ      |
| Model  | CLA 180            |
| Exact Purpose for which vehicle was being used at time of accident           | PRIVATE USE        |
| Are you claiming under your own insurance policy for repair to your vehicle? | NO                 |
| If No, Please state action to be taken                                       | THIRD PARTY        |
| Vehicle Category   | COMMERCIAL VEHICLE |

### Insurance Company

|                           |                           |
|---------------------------|---------------------------|
| Name of Insurance Company | LIBERTY INSURANCE PTE LTD |
| Type Of Coverage          | COMPREHENSIVE             |
| Fleet Policy              | NO                        |
| Policy Number             | SD18V07123/VPZ/R00        |
| Cover Note Number         |                           |

### Driver

|                      |                      |
|----------------------|----------------------|
| Name of Driver       | SIM WING SING        |
| NRIC No              | S7066730D            |
| Date Of Birth        | 17/11/1970           |
| Occupation           | INDOOR               |
| Date Of Driving Pass | 25/06/2013           |
| Driving Experience   | 5 YEARS AND 7 MONTHS |
| Gender               | MALE                 |
| Mobile Number        | (LOCAL) +65-91057091 |
| Fax Number           |                      |
| Contact Number       | OTHERS-91057091      |
| Email Address        | NOEMAIL              |

|   |                                       |
|---|---------------------------------------|
| Address   | BLK 688F WOODLANDS DRIVE 75<br>#08-76 |
| Postcode  | 736688                                |
| Was driver an employee of the Insured's Company     | NO                                    |
| If No, Relationship of the Driver with the Insured  | OWNER                                 |
| Vehicle Registration Number of Driver's Own Vehicle | -<br>-<br>-                           |
| Insurance Company of Driver's Own Vehicle           | -<br>-<br>-                           |

#### General Information of the Accident

|                    |            |
|--------------------|------------|
| Type Of Accident   | SIDE SWIPE |
| Weather Conditions | CLEAR      |
| Road Surface       | DRY        |

#### Other Information

|   |                       |
|---|-----------------------|
| Was any foreign vehicle involved in this accident?  | YES                   |
| Foreign Vehicle Registration Number   | JTD9101 (PRIVATE CAR) |
| Number of vehicles (including own vehicle) involved in the accident                         | 2                     |
| Was any body injured in the Accident?   | NO                    |
| Was any injured conveyed to hospital by ambulance?  | NO                    |
| Was any other material or property damaged?   | YES                   |
| I have been approached by unknown person(s) soliciting/offering accident claims assistance. | NO                    |
| Number of Passengers (Including Driver)   | 1                     |

#### Details of Police Action

|   |   |
|---|---|
| Was the accident reported to the police?  | YES   |
| If Yes, Please state which Police Station |   |
| Police Station Name                       | WOODLANDS NEIGHBOURHOOD POLICE CENTRE   |
| Police Station Address                    | <b>ROAD:</b> 1 WOODLANDS DRIVE 63 , <b>POSTCODE:</b> 738070 , <b>COUNTRY:</b> SINGAPORE |
| Police Station Contact                    | <b>TEL NO:</b> 1800-7679999 - <b>FAX NO:</b> 67673652                                   |
| Was notice of intended Prosecution given? | NO  |
| If Yes, against whom?                     |   |

#### Circumstances of Accident

PLEASE REFER TO POLICE REPORT L/20190207/7031 AND TRAFIK JOHOR(S)003370/19

#### Attachment(s)

|   |     |
|---|-----|
| Are accident photos available for attachment? | YES |
| Was there any video captured by Car Camera?   | NO  |
| Was there any audio recorded?                 | NO  |

#### DETAILS OF OTHER VEHICLE PROPERTY 1

|                             |                      |
|-----------------------------|----------------------|
| Vehicle Registration Number | JTD9101              |
| Vehicle Make/Model/Colour   |                      |
| Details Of Properties       |                      |
| Vehicle Category            | PRIVATE CAR          |
| Name of Driver              | SARGUNA A/P MUNIANDY |
| NRIC/Passport Number        | 900811075596         |
| Contact Number              |                      |
| Address                     |                      |
| Postcode                    |                      |

Insurance Company Name  
Nature Of Damage  
No. Of Passenger (Including Driver)

## Accident Sketch Plan

### SKETCH PLAN

#### IMPORTANT NOTICE

1. Please report correctly the details of the accident to speed up the claims process.
2. This Form must be completed by the Policyholder and/or the Authorised Driver.
3. Information provided must be as truthful and accurate as possible. Any wilful misrepresentation or withholding of material facts may allow insurance companies to repudiate policy liability.
4. The issue and acceptance of this Form by insurance companies is not an admission of policy liability on the part of the insurance companies.
5. Any false reporting may be referred to the Police for investigation.
6. The report will be forwarded by the Insurers of the GIA Records Management Centre established by the General Insurance Association of Singapore (GIA) for archiving and that copies of this report will for a fee be made available upon application by interested parties.
7. By the lodgment of this report to the Insurers, you hereby consent to the archiving of this report at the centre and to copies of the report being made available aforesaid.

#### 8. Consent under the Personal Data Protection Act (PDPA)

I understand, acknowledge, agree and consent that:

- (a) My insurer, my workshop and the General Insurance Association of Singapore ("GIA") may/are permitted to collect, use, disclose and/or process my personal data/personal information set out in this [form] and any other personal information provided by me or possessed by my insurer (collectively the "Personal Information") and disclose and transfer such Personal Information to all insurer(s) who have insured vehicle(s) involved in this accident (all insurer(s) who have insured vehicle(s) involved in this accident shall be collectively referred to as the "Insurers"), the Insurers' lawyers/law firms, the Monetary Authority of Singapore and any relevant government agency/authority (such as the police), for the purpose(s) of:
  - (i) processing, handling and/or dealing with my claims including the settlement of the claims and any necessary investigations relating to the claims;
  - (ii) investigating the accident and/or my claims;
  - (iii) carrying out and/or dealing with my instructions or responding to any enquiries by me;
  - (iv) administering my claims (including the mailing of correspondence, statements, invoices, reports or notices to me, which could involve disclosure of certain personal data about me to bring about delivery of the same as well as on the external cover of envelopes/mail packages); and/or
  - (v) complying with applicable law in administering, processing, handling and/or dealing with my claims. (collectively the "Purposes")
- (b) all insurer(s) who have insured vehicle(s) involved in this accident and the Insurers' lawyers/law firms, may/are permitted to collect, use, disclose and/or process my Personal Information for one or more of the above Purposes; and
- (c) my Personal Information may/can be disclosed by any of the Insurers and/or GIA to their third party service providers or agents (including their lawyers/law firms), which may be sited outside of Singapore, for one or more of the above Purposes.
- (d) my Personal Information will also be collected and used to compile claims history for the purpose of fraud detection, investigation and management in present and all future claims.
- (e) the information so collected under (d) above may be shared / disclosed:
  - (i) to all insurers and/or any other third parties that assist in evaluating, investigating, controlling or managing fraud, regulators, law enforcement and government agencies as reasonably required for the purposes stated, or
  - (ii) for complying with requirements under any regulations, laws or court orders.

HITACHI CAPITAL ASIA PACIFIC PTE. LTD.

MA SIEW LEE (MR)  
Senior Manager  
Vehicle Services Department  
Total Vehicle  
Date & Time:

Driver's Signature  
(If driver is not the policyholder)  
Date & Time:

Reporting Centre Personnel's Signature  
Name: Keshi  
NRIC/FIN No.: 123456789

# Accident Sketch Plan

## SKETCH PLAN

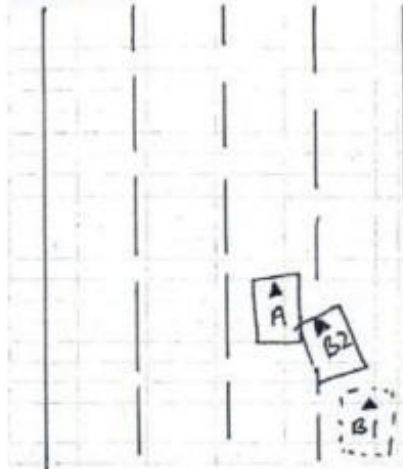

EDL Entering JB Checkpoint  
Bangunan Sultan Iskandar  
Malaysia

Vehicle A: SMC 2696J

Vehicle B: JTD 9101

## DESCRIBE CIRCUMSTANCES OF THE ACCIDENT

Refer to police report L/20190207/7031

TRAFFIC JETTER BAHRU (S) 003370/19

## DECLARATION

I/We declare the foregoing particulars are true in every respect.

☒ MATTHEW LEE (MR)  
Senior Manager

Policyholder's Signature  
Date & Time:

Driver's Signature  
(If driver is not the policyholder)  
Date & Time:

Reporting Centre Personnel's Signature  
Name:  
NRIC/FIN No.:



# POLICE REPORT



**SINGAPORE  
POLICE FORCE**



L/20190207/7031

1 of 2

## POLICE REPORT (NP299)

Report No. L/20190207/7031

Police Station Of Origin  
Woodlands Division HQ  
1 Woodlands Street 12 SINGAPORE 738622  
Tel No:1800-4660000

|   |  |                   |
|---|--|-------------------|
| Date/Time Report Made<br>07/02/2019 18:31             | Vide Report No.  | Station Diary No. |
| Name Of Informant<br>SIM WING SING                    | Address<br>APT BLK 688F WOODLANDS DRIVE 75 #08-76<br>SINGAPORE 736688              |                   |
| ID Type / ID No.<br>NRIC NO / S7066730D               | Contact No.<br>Home/Office: Mobile:<br>91057091                                    |                   |
| Nationality<br>MALAYSIAN                              | Email Address<br>vincentsim70@gmail.com  |                   |
| Occupation<br>Chief operating officer/General Manager | Sex<br>Male  | Age<br>48         |
| Institution/School Name                               | Date of Birth<br>17/11/1970  | Race<br>Chinese   |
| Date/Time Of Incident<br>06/02/2019 17:00             | Location Of Incident<br>APT BLK 688F WOODLANDS DRIVE 75 #08-76<br>SINGAPORE 736688 |                   |

### Brief details.

On 06/02/2019 at about 5.00 p.m., I was driving my car, White Mercedes CLA180, SMC2696J, at EDL, queuing up to enter Johor Bahru's Immigration Checkpoint, Bangunan Sultan Iskandar, Malaysia. The traffic was terrible as it was a massive jam. During that point of time, my car was stationary. As the traffic was congested, I kept on moving forward slowly, just to proceed further front towards the checkpoint.

Not long after that, I heard a bang at the rear of my vehicle. I realised that there was a car, JTD9101, had

|  |  |
|--|--|
| Signature Of Officer Recording The Report:<br>Not applicable | Signature Of Informant:<br>The identity of the person making this report has been authenticated by SingPass. No signature is required. |
| Signature Of Interpreter:<br>Not applicable                  | Date/Time:<br>07/02/2019 18:31   |
| Officer In-Charge Of Case:                                   | Classification Of Case:  |

Authentication Stamp

# POLICE REPORT



**SINGAPORE  
POLICE FORCE**



L/201902077031

2 of 2

POLICE REPORT (NP299)

CONTINUATION OF REPORT

Report No. L/201902077031

collided with the rear of my car. When I came out, I realised that the car, was from my right, wanted to go to my lane, behind my car. However, the initial vehicle behind my car did not give way. Due to that, the car, JTD9101, had misjudged the distance and had collided with my car.

My car's damages are dents and scratches at the rear bumper.

I am lodging this report for insurance claiming purposes.

|  |  |
|--|--|
| Signature Of Officer Recording The Report:<br>Not applicable | Signature Of Informant:<br>The identity of the person making this report has been authenticated by SingPass. No signature is required. |
| Signature Of Interpreter:<br>Not applicable                  | Date/Time:<br>07/02/2019 18:31   |
| Officer In-Charge Of Case:                                   | Classification Of Case:  |
| Authentication Stamp   |  |



**POLIS DIRAJA MALAYSIA**  
**REPOT POLIS**

Balai : TRAFIK JOHOR BAHRU(S)  
Daerah : J/BAHRU SELATAN  
Kontinjen : JOHOR  
No Repot : TRAFIK JOHOR BAHRU(S)/003370/19  
Tarikh : 06/02/2019  
Waktu : 1720 PM  
Bahasa Diterima : B. Malaysia

Pegawai Penyiasat : R188489

#### Butir-butir Penerimaan Repot

Nama : MUHAMMAD RAZIS BIN RUSHAIDI

No Personal : R186022

Pangkat : L/KPL

Butir-butir Jurubahasa (Jika Ada)

Nama : —

No K/P (Baru) : —

No Pollis/Tentera: —

No Paspot: —

**Bahasa Asal : --**

Alamat: —

### Butir-butir Pengadu

Nama : SIM WING SING

No K/P (Baru) : 701117015487

No Polis/Tentera : A1703535

No Paspot : —

**No Sijil Beranak : —**

**Jantina : Lelaki**

Tarikh Lahir : 17/11/1970

Umur : 48 tahun 2 bulan

**Keturunan : Cina**

**Warganegara : Malaysia**

**Pekerjaan : SWASTA**

Alamat Tempat Tinggal : NO 38 JLN SERIKAYA 15 85000 SEGAMAT JOHOR MALAYSIA

Alamat Ibu/Bapa : —

**Alamat Pejabat : —**

No Tel (Rumah) : —

No Tel (Pejabat) : —

No Tel (HP) : 6591057091

**Pengadu Menyatakan:-**

PADA 06/02/2019 JAM LEBIH KURANG 1700HRS SAYA MEMANDU SEBUAH M/KAR NO SMC2696J JENIS MERCEDES CLA180 DARI MELAKA HENDAK MENUJU KE SINGAPORE. PADA KETIKA ITU, SEMASA SAYA SAMPAI DI SUSUR KELUAR L/RAYA PENYURIAIAN TIMUR (EDL). KEADAAN JALAN RAYA AGAK SESAK. SAYA MEMANDU DI LORONG TENGAH DAN MEMBERHENTIKAN M/KAR SAYA UNTUK MENUNGGU KESAKSIAN JALAN RAYA. TIBA-TIBA ADA SEBUAH M/KAR NO JTD9101 DARI LORONG KANAN TELAH MENGELAK DARI MELANGGAR M/KAR NO TIDAK PASTI LALU MELANGGAR M/KAR SAYA DI BAHAGIAN BELAKANG. SAYA TIDAK MENGALAMI APA-APA KECEDERAAN. KEROSAKKAN PADA M/KAR SAYA ADALAH : BUMPER BELAKANG KANAN, MUDGUARD BELAKANG KANAN, LAIN-LAIN KEROSAKKAN MASIH BELUM PASTI. SEKIAN LAPORAN SAYA.

Tandatangan Pengadu:

Tandatangan Jurubahasa(Jika ada) :

Tandatangan Penerima Repot:

ID Pencetak | Tarikh @ Masa Cetak

: R5190818, 07/02/2018 10:00:49 AM

TRAJIK JOHOR BAHRU (S)  
SALINAN YANG DISAHKAN BENAF  
(HANYA UNTUK TUNTUTAN SIVIL)

KETUA TRAFIK DAN PAK JORIS BANTU DAJONG  
PIDAK POL DAJONG BANTU JORIS



# JB POLICE REPORT

Salinan Repot Polis

Page 1 of 1

3rd party



## POLIS DIRAJA MALAYSIA REPOT POLIS

Balai : TRAFIK JOHOR BAHRU(S)  
Daerah : J/BAHRU SELATAN  
Kontinjen : JOHOR  
No Repot : TRAFIK JOHOR BAHRU(S)/003371/19  
Tarikh : 06/02/2019  
Waktu : 1727 PM  
Bahasa Diterima : B. Malaysia

Pegawai Penyiasat : R188489  
No Repot Bersangkut : TRAFIK JOHOR BAHRU (S)/003370/19

### Butir-butir Penerima Repot

Nama : MUHAMAT SUHAIRI BIN SBHIRAN  
Butir-butir Jurubahasa (Jika Ada)  
Nama : —  
No Pasport : —  
Alamat : —

No Personel : R151991  
Pangkat : KPL  
No K/P (Baru) : —  
Bahasa Asal : —  
No Polis/Tentera : —

### Butir-butir Pengadu

Nama : SARGUNA A/P MUNIANDY  
No K/P (Baru) : 900811075595  
No Sijil Beranak : —  
Jantina : Perempuan  
Keturunan : India  
Pekerjaan : SWASTA  
Alamat Tempat Tinggal : NO 9 JLN PERJIRANAN 10/22 BANDAR DATO ONN 81100 JOHOR BAHRU JOHOR MALAYSIA  
Alamat Ibu/Bapa : —  
Alamat Pejabat : —  
No Tel (Rumah) : —

No Polis/Tentera : —  
Tarikh Lahir : 11/08/1990  
Warganegara : Malaysia  
Umur : 28 tahun 5 bulan  
No Tel (Pejabat) : —  
No Tel (HP) : 018-2255093

### Pengadu Menyatakan:-

PADA 06/02/2019 JAM LEBIH KURANG 1700HRS SEMASA SAYA MEMANDU M/KAR NO.JTD9101 DARI BANDAR DATO ONN MENUJU KE PUSAT BANDAR.TIBA DI L/RAYA EDL SUSUR KE JALAN PASIR PELANGI SAYA MEMANDU DI LORONG KANAN DAN HENDAK MENUKAR LORONG KE KIRI SEMASA TUKAR LORONG SEBUAH M/KAR NO TAK PASTI TIDAK MAHU MEMBERI LALUAN KEPADA SAYA DAN TERUS KE DEPAN.SAYA CUBA MENGELAK LALU TERLANGAR BELAKANG M/KAR NO.SMC2696J YANG BERADA DI LORONG TENGAH HADAPAN SAYA.SAYA TIDAK MENGALAMI KECEDERAAN DAN KEROSAKAN M/KAR SAYA IALAH BUMPER HADAPAN DAN LAIN-LAIN KEROSAKAN SAYA BELUM PASTI.SEKIAN LAPORAN SAYA.

Tandatangan Pengadu: Tandatangan Jurubahasa(Jika ada): Tandatangan Penerima Repot:

ID Pencetak | Tarikh @ Masa Cetak

PEJ. SALINAN REPO  
TRAFIK JOHOR BAHRU(S)  
SALINAN YANG DISAHKAN BENAH  
(HANYA UNTUK TUNTUTAN SIVIL)

KETUA TRAFIK DAERAH JOHOR BAHRU (S) JOHOR  
TIDAK BOLEH DIGUNAKAN UNTUK TUNTUTAN SIVIL

## JB POLICE REPORT



KETUA POLIS DAERAH  
IBU PEJABAT POLIS DAERAH JOHOR BAHRU SELATAN  
80250 JOHOR BAHRU  
JOHOR

Tel : 072237977 Samb :

Ruj :  
Tkh : 06/02/2019

SIM WING SING No KP : 701117015487  
NO 38 JLN SERIKAYA 15 SEGAMAT  
85000 Johor - Motokar SMC2696J

### KEPUTUSAN PENYIASATAN KES

No. Pengaduan Polis : TRAFIK JOHOR BAHRU(S)/003370/19  
Tkh/Masa Rpt : 06/02/2019 17:20 HRS  
Kesalahan : R10 LN166/59  
Tkh/Masa Kemalangan : 06/02/2019 17:00 HRS  
Tempat Kemalangan : L/RAYA PENYURAIAN TIMUR (EDL)

Dengan hormatnya saya merujuk kepada pengaduan yang dibuat sepertimana dinyatakan di atas.

2. Untuk makluman, pihak yang bertanggungjawab melakukan kesalahan di atas telah disaman polis (RM 300.00) pada 6/2/2019 (CARS190024882).

3. Butir-butir pihak yang disalahkan adalah seperti berikut :-

SARGUNA A/P MUNIANDY KP : 900811075596  
NO 9 JLN PERJIRANAN 10/22 BANDAR DATO ONN JOHOR BAHRU  
81100  
JTD9101 PEMANDU Motokar

### **"BERHATI-HATI DI JALAN RAYA"**

(R188489 - MURNIHIDAYAH BINTI MOHD)  
AIO TRAFIK  
80250 JOHOR BAHRU

s . k KST No :  
[Notis ini hanya sebagai makluman anda sahaja]

PEJ. SALINAN REPC  
TRAFIK JOHOR BAHRU (S)  
SALINAN YANG DISAHKAN BENAR  
(HANYA UNTUK TUNTUTAN SIVIL)

KETUA TRAFIK DAERAH JOHOR BAHRU  
TIDAK BOLEH DIGUNAKAN

# JB POLICE REPORT



POLIS DIRAJA  
MALAYSIA

## RESIT RASMI

Nombor Resit Induk : 0201002019P0001801  
 Kaedah Bayaran : Tunai  
 Nombor Siri : -  
 Jumlah : RM18.00  
 Tarikh Bayaran : 07/02/2019  
 Pengeluar Resit : JOHOR BAHRU  
 Nama : SIM WING SING  
 Nombor K/P :  
 Bilangan : 6 muka surat 1/1

| Nombor Resit Kecil  | Jenis Kutipan                  | RM |
|---------------------|--------------------------------|----|
| 1 0201002019L003262 | KEPOT KEMALANGAN<br>003370/19  | 4  |
| 2 0201002019L003263 | KEPUTUSAN KES<br>003370/19     | 0  |
| 3 0201002019L003264 | RAJAH KAKAR<br>003370/19       | 4  |
| 4 0201002019L003265 | GAMBAR KEDALANGAN<br>003370/19 | 3  |
| 5 0201002019L003266 | GAMBAR KEDALANGAN<br>003370/19 | 3  |
| 6 0201002019L003267 | KEPOT KEMALANGAN<br>003371/19  | 4  |



SILA SIMPAN RESIT UNTUK BERKES ANDA.  
 TERIMA KASIH  
 3201458581901990100000180701160320010019  
 KK/NEWS/10/600-2/1/2 (2)

JB POLICE REPORT



KETUA POLIS DAERAH  
IBU PEJABAT POLIS DAERAH JOHOR BAHRU SELATAN  
80250 JOHOR BAHRU  
JOHOR

Tel : 072237977 Samb :

ID Jurugambar: R185235  
No. Pengaduan: TRAFIK JOHOR BAHRU(S)/003370/19  
Tarikh Cetak: 07/02/2019  
Dicetak Oleh: R5190818



SALINAN KEPD  
TRAFIK JOHOR BAHRU (S)  
SALINAN YANG DISAHKAN BENAF  
(HANYA UNTUK TUNTUTAN SIVIL)

KETUA TRAFIK DAERAH JOHOR BAHRU  
TIDAK BOLEH DIGUNAKAN



# JB POLICE REPORT



KETUA POLIS DAERAH  
IBU PEJABAT POLIS DAERAH JOHOR BAHRU SELATAN  
80250 JOHOR BAHRU  
JOHOR

Tel : 072237977 Samb :

No. Pengaduan : TRAFIK JOHOR BAHRU(S)/003370/19  
Tarikh Cetak : 07/02/2019  
Dicetak Oleh : R5190818

(Rajah Kasar Tidak Mengikut Skala)

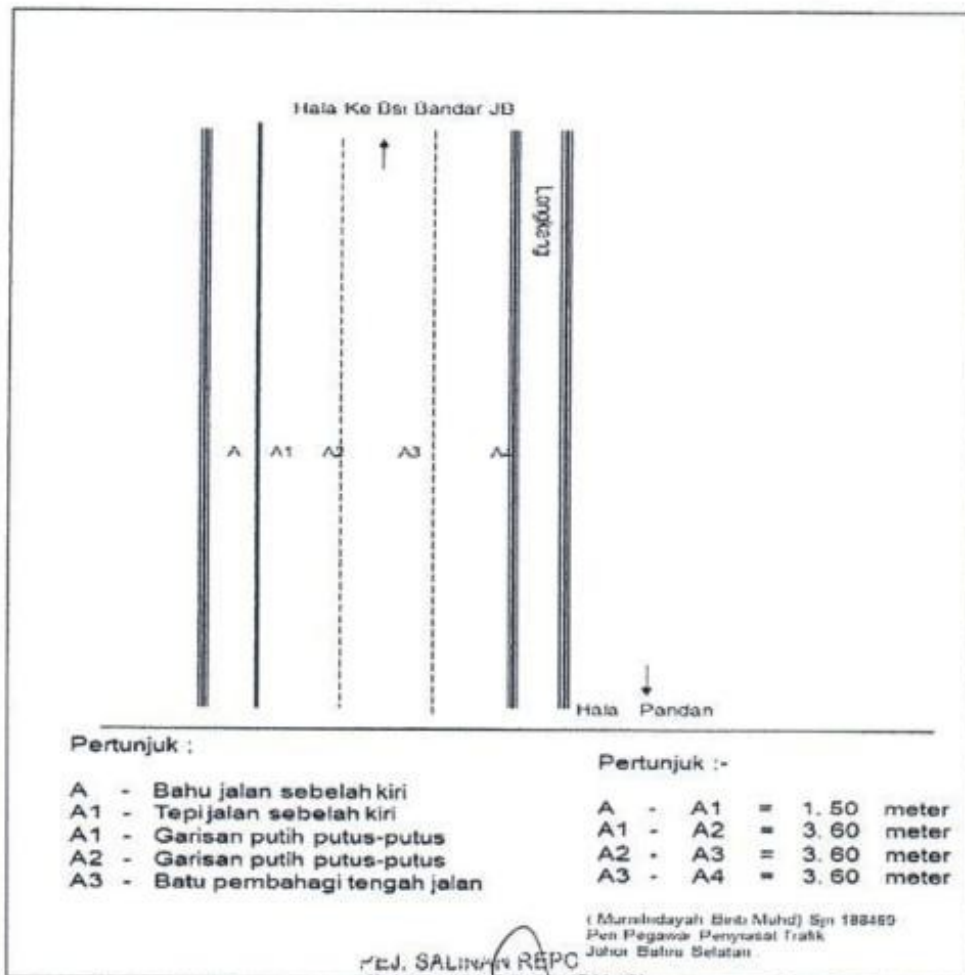

PEJ. SALINAN REPC  
TRAFIK JOHOR BAHRU (S)  
SALINAN YANG DISAHKAN BENAK  
(HANYA UNTUK TUNTUTAN SIVIL)

KETUA TRAFIK DAERAH JOHOR BAHRU  
TIDAK BOLEH DIGUNAKAN



ID



*Handwritten signature*  
KETUA PENGARAH  
PENDAFTARAN NEGARA  
701117-01-5487-02-01  
(A1703535)

Touch  
nGO



WE GUARANTEE

Accident Photo



Accident Photo





Accident Photo



Accident Photo





Accident Photo



Accident Photo





Accident Photo



Accident Photo

