

NATIONAL Assessment Centre Services.

Print 1 Jan 2003

MNA119018999

Date In: 11/2/19 17:01	Job description	Date & Time Completed	Done by
Ref No: NA/C7219002407/h4.	SAS e-Billing		
Veh No: XD 4563K	E-mail (within 3hrs, AIC 2hrs)		
D.O.A: 10/12/19 13:30	I-Motor Claim Form		
OD / TP / Reporting Only	I-Motor W/O (within: OD 2hrs, TP 4hrs)		
TP Insurer:	I-Photo Uploaded		
	Assessment/Survey Report		
	Ass't Report by Fax / Hand to Owner/Wksp		

Preferred Wksp / INC Assign Wksp / QW: (Tel:	Fax:
TP Particulars:	Veh No: G8858A	INC () / Non-INC ()
Owner / Driver: (Tel:	
Policy No: (Period: (Cover Type: (
Confirmed by: (Date:	Time:
Insured/Driver Liability: (% [Note-Est. Status (WO): N: 0-20%; P: 21-79% P: 80-100%]	
Year of Registration: (Warranty: YES () / NO ()	
Excess: (\$	Loading: \$1,000 () / \$2,000 ()	

General Remarks:

() Walk-In Customer: Customer's information strictly Confidential & Strictly NO refer of repaler.

() Total Loss Case: to e-mail Insurer URGENTLY.

Drive-In () / Towed-In (); Invoice: YES () / NO (); Towing Co: ()

Remarks:	Date & Time Completed	Done by
1) Apply for Transport Allowance () / Courtesy Car ()		
2) QC Check / Post Repair Inspection ()		
3) Upload Resurvey Photo [Repair Cost > \$3000] ()		

Injury: _____

Date/Time	Actions

NA1900975	Invoice/Repairation Checklist	Am't (\$)	Am't (\$)
Claimant's Particulars:	1) AR: Accident Reporting (\$30);	30.00	
Driver/Owner:	2) DA: Damage Assessment (\$100); INC (\$80)		
Contact No:	3) TP: Towing Fee \$40/\$43		
Damaged Portion:	4) FT: Follow-Through Survey \$120		
QC Checked by (Engr-In-Charge):	5) PT: Follow-Through Survey (Resurvey) \$30		
Auditors Comments:	For claiming against INC Only (wef 10 Jan 2003)		
	6) TR: Re-Inspection \$75		
	7) NI: Idao DA + SMRT Survey \$160		
	8) NTUC Additional Services:-		
	OD:		
	*NS: Courtesy Car / Tpl Allowance \$5		
	*NG: Repair Co-ordination \$10		
	*NJ: Post Repair Inspection \$25		
	*NB: DV / Collect Excess Coordination \$5		
	TE (N11): TP (N-in INC) against INC \$20		
	9) N12: Idao Mobile 30		
	Invoice dated	Fee Charged	
	Invoice dated	Fee Charged	

SINGAPORE ACCIDENT STATEMENT

IMPORTANT NOTICE

1. Please report correctly the details of the accident to speed up the claims process.
2. This Form must be completed by the Policyholder and/or the Authorised Driver.
3. Information provided must be as truthful and accurate as possible. Any wilful misrepresentation or withholding of material facts may allow insurance companies to repudiate policy liability.
4. The issue and acceptance of this Form by insurance companies is not an admission of policy liability on the part of the insurance companies.
5. **Any false reporting may be referred to the Police for investigation.**
6. This report will be forwarded by the insurers of the GIA Records Management Centre established by the General Insurance Association of Singapore (GIA) for archiving and that copies of this report will, for a fee, be made available upon application by interested parties.
7. By the lodgement of this report to the insurers, you hereby consent to the archiving of this report at the centre and to copies of the report being made available aforesaid.

ACCIDENT STATEMENT	
Date Of Report	11/02/2019 17:01
Date Of Accident	10/02/2019 13:30
Exact Location Of Accident	KEPPEL VIADUCT EXIT 2A (SLIP RD)
Country/State of Loss	SINGAPORE
DETAILS OF OWN VEHICLE	
Vehicle Registration Number	XD4563K
Insured/Policyholder	
Name Of Registered Owner	KOK TONG TRANSPORT & ENGINEERING WORKS PTE LTD
Co Reg No	-
Email Address	NOEMAIL
Mobile Phone No	
Alternative Phone No	OFFICE-96155910
Vehicle Particulars	
Manufacturer	ISUZU
Model	CYZ52K
Exact Purpose for which vehicle was being used at time of accident	WORKING
Are you claiming under your own insurance policy for repair to your vehicle?	NO
If No, Please state action to be taken	REPORTING ONLY
Vehicle Category	COMMERCIAL VEHICLE
Insurance Company	
Name of Insurance Company	CHINA TAIPING INSURANCE (SINGAPORE) PTE. LTD.
Type Of Coverage	COMPREHENSIVE
Fleet Policy	NO
Policy Number	DMCVSN1800741901
Cover Note Number	-
Driver	
Name of Driver	SAMBANTHAMOORTHY VEERAMANI
Passport No/FIN	G7934800M
Date Of Birth	05/05/1983
Occupation	OUTDOOR
Date Of Driving Pass	26/03/2015
Driving Experience	3 YEARS AND 10 MONTHS
Gender	MALE
Mobile Number	(LOCAL) +65-83057998
Fax Number	
Contact Number	
EMail Address	NOEMAIL

Address	500 OLD CHOA CHU KANG RD#09-109
Postcode	698924
Was driver an employee of the Insured's Company	YES
If No, Relationship of the Driver with the Insured	
Vehicle Registration Number of Driver's Own Vehicle	-
	-
	-
Insurance Company of Driver's Own Vehicle	-
	-
	-

General Information of the Accident

Type Of Accident	SIDE SWIPE
Weather Conditions	CLEAR
Road Surface	DRY

Other Information

Was any foreign vehicle involved in this accident?	NO
Number of vehicles (including own vehicle) involved in the accident	2
Was any body injured in the Accident?	NO
Was any injured conveyed to hospital by ambulance?	
Was any other material or property damaged?	YES
I have been approached by unknown person(s) soliciting/offering accident claims assistance.	NO
Number of Passengers (Including Driver)	1

Details of Police Action

Was the accident reported to the police?	NO
If Yes, Please state which Police Station	
Was notice of intended Prosecution given?	NO
If Yes, against whom?	

Circumstances of Accident

I WAS TRAVELLING ALONG KEPPEL VIADUCT EXIT 2A HEADING TO WEST COAST HWY, WHILE DRIVING AT THE SLIP RD ON THE LEFT LANE, SUDDENLY I SAW A BREAK DOWN VEH B (BEARING NO GBB58A) AT THE ROAD SIDE WITHOUT PUT ANY BREAK DOWN SIGN BEHIND HIS VEH, I TRY TO SWERVED TO RIGHT LANE BUT MY LORRY LEFT SIDE ACCIDENTALLY GRAZED ONTO THE VEH B RIGHT REAR TAIL LIGHT.

Attachment(s)

Are accident photos available for attachment?	YES
Was there any video captured by Car Camera?	YES
Remarks/ Reasons:	WITH DRIVER
Was there any audio recorded?	NO

DETAILS OF OTHER VEHICLE PROPERTY 1

Vehicle Registration Number	GBB58A
Vehicle Make/Model/Colour	
Details Of Properties	
Vehicle Category	COMMERCIAL VEHICLE
Name of Driver	
NRIC/Passport Number	
Contact Number	
Address	
Postcode	
Insurance Company Name	
Nature Of Damage	

No. Of Passenger (Including Driver)

SKETCH PLAN

IMPORTANT NOTICE

1. Please report correctly the details of the accident to speed up the claims process.
2. This Form must be completed by the Policyholder and/or the Authorised Driver.
3. Information provided must be as truthful and accurate as possible. Any wilful misrepresentation or withholding of material facts may allow insurance companies to repudiate policy liability.
4. The issue and acceptance of this Form by insurance companies is not an admission of policy liability on the part of the insurance companies.
5. Any false reporting may be referred to the Police for investigation.
6. The report will be forwarded by the insurers of the GIA Records Management Centre established by the General Insurance Association of Singapore (GIA) for archiving and that copies of this report will for a fee be made available upon application by interested parties.
7. By the lodgment of this report to the insurers, you hereby consent to the archiving of this report at the centre and to copies of the report being made available aforesaid.
8. Consent under the Personal Data Protection Act (PDPA)

I understand, acknowledge, agree and consent that:

- (a) My insurer, my workshop and the General Insurance Association of Singapore ("GIA") may/are permitted to collect, use, disclose and/or process my personal data/personal information set out in this [form] and any other personal information provided by me or possessed by my insurer (collectively the "Personal Information") and disclose and transfer such Personal Information to all insurer(s) who have insured vehicle(s) involved in this accident (all insurer(s) who have insured vehicle(s) involved in this accident shall be collectively referred to as the "Insurers"), the Insurers' lawyers/law firms, the Monetary Authority of Singapore and any relevant government agency/authority (such as the police), for the purpose(s) of:
 - (i) processing, handling and/or dealing with my claims including the settlement of the claims and any necessary investigations relating to the claims;
 - (ii) investigating the accident and/or my claims;
 - (iii) carrying out and/or dealing with my instructions or responding to any enquiries by me;
 - (iv) administering my claims (including the mailing of correspondence, statements, invoices, reports or notices to me, which could involve disclosure of certain personal data about me to bring about delivery of the same as well as on the external cover of envelopes/mail packages); and/or
 - (v) complying with applicable law in administering, processing, handling and/or dealing with my claims. (collectively the "Purposes")
- (b) all insurer(s) who have insured vehicle(s) involved in this accident and the Insurers' lawyers/law firms, may/are permitted to collect, use, disclose and/or process my Personal Information for one or more of the above Purposes; and
- (c) my Personal Information may/can be disclosed by any of the Insurers and/or GIA to their third party service providers or agents (including their lawyers/law firms), which may be sited outside of Singapore, for one or more of the above Purposes.
- (d) my Personal Information will also be collected and used to compile claims history for the purpose of fraud detection, investigation and management in present and all future claims.
- (e) the information so collected under (d) above may be shared / disclosed:
 - (i) to all insurers and/or any other third parties that assist in evaluating, investigating, controlling or managing fraud, regulators, law enforcement and government agencies as reasonably required for the purposes stated, or
 - (ii) for complying with requirements under any regulations, laws or court orders.



Policyholder's Signature
Date & Time:

Driver's Signature
(If driver is not the policyholder)
Date & Time:

Reporting Centre Personnel's Signature
Name:
NRIC/FIN No.:

SKETCH PLAN

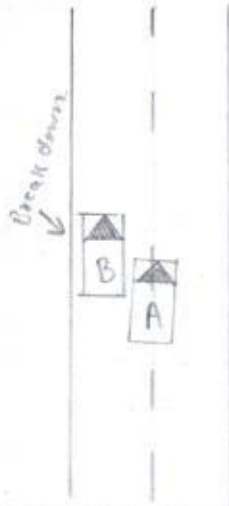

A = XD 4563 K

B = GBB 58A

Keppel Viaduct Exit 2A (Slip Rd).

DESCRIBE CIRCUMSTANCES OF THE ACCIDENT

Please Refer to statement

DECLARATION

I/We declare the foregoing particulars are true in every respect.

Policyholder's Signature
Date & Time:

Driver's Signature
(If driver is not the policyholder)
Date & Time:

Reporting Centre Personnel's Signature
Name:
NRIC/FIN No.:

REPUBLIC OF SINGAPORE DRIVING LICENCE

Licence Number: **G7934800M**

Name: **SAMBANTHAMOORTHY VEERAMANI**

Birth Date: **05 May 1983**

Issue Date: **14 May 2019**

Valid Till: **13/05/2023**

002802383E

S PASS
Employment of Foreign Manpower Act (Chapter 91A)
Republic of Singapore

Employer: **KOK TONG CONSTRUCTION PTE LTD**

Sector: **CONSTRUCTION**

Name: **SAMBANTHAMOORTHY VEERAMANI**

Occupation: **TRUCK DRIVER**

S Pass No.: **0 33620373**

Date of Application: **14-03-2017**

Date of Issue: **17-05-2017**

Date of Expiry: **17-05-2019**

L7932920

YOU ARE LICENSED TO DRIVE VEHICLES IN THE FOLLOWING CLASS(ES)

Class	Description	Effective Date
Class 2B	Motorcycles ≤ 200 cc	30 Apr 2013
Class 3	Motor cars with unladen weight ≤ 3000 kg with ≤ 7 passengers, exclusive of driver; and other motor vehicles with unladen weight ≤ 2500 kg	30 Apr 2013
Class 4	Motor vehicles which are constructed to carry load or passengers and the unladen weight > 2500 kg or motor vehicles which are not constructed to carry load or passengers and the unladen weight ≤ 7250 kg	26 Mar 2015

Licence No: G7934800M

VISIT PASS
Immigration Regulations

Name: **SAMBANTHAMOORTHY VEERAMANI**

Date of Birth: **05-05-1983** Sex: **M** Nationality: **INDIAN**

FIN: **G7934800M** Date of Issue: **17-05-2017** Date of Expiry: **17-05-2019**

MULTIPLE JOURNEY VISA ISSUED

YOU ARE TO SURRENDER THIS CARD WHEN IT IS CANCELLED OR HAS EXPIRED, OR WHEN A NEW CARD IS ISSUED TO YOU.



中国太平保險(新加坡)有限公司
CHINA TAIPING INSURANCE (SINGAPORE) PTE. LTD.
Co. Reg. No. 200208384E

MZ300/C
R SN
BR0072A
Cov.Type: C

MOTOR COMMERCIAL VEHICLE

R CERTIFICATE OF INSURANCE
Motor Vehicles (Third-Party Risks and Compensation) Act (Chapter 189)
Motor Vehicles (Third-Party Risks and Compensation) Rules, 1980
Road Transport Act, 1987 (Malaysia)
Motor Vehicles (Third-Party Risks) Rules, 1959 (Malaysia)

ORIGINAL

CERTIFICATE No.

DMCVSN1800741901

Engine No : 6WG1414182

Chano: JALCYZ52KB7000003

1. Index Mark and Registration
Number of Vehicle

XD4563K

2. Name of Policy Holder

KOK TONG TRANSPORT & ENGINEERING WORKS PTE LTD

3. Effective date of the Commencement of
Insurance for the purposes of the Regulations,
Ordinance or Enactment

19 January 2019

Excess Sect I S\$1,500.00

EX ON WINDSCREEN S\$200.00

4. Date of Expiry of Insurance

18 January 2020

5. Persons or Classes of Persons entitled to drive*

Any person who is driving on the Policyholder's order or with their permission.

Provided that the person driving is permitted in accordance with the licensing or other laws or regulations to drive the Motor vehicle or has been so permitted and is not disqualified by order of a Court of Law or by reason of any enactment or regulation in that behalf from driving the Motor vehicle.

6. Limitations as to use:

- (1) Use in connection with the Policyholder's business.
 - (2) Use for the carriage of passengers (other than for hire or reward) in connection with the Policyholder's business.
 - (3) Use for social, domestic or pleasure purposes.
- The Policy does not cover:
- (1) Use for hire or reward or racing, pace-making, reliability trial or speed testing.
 - (2) Use whilst drawing a trailer except the towing of any one disabled mechanically propelled vehicle.

* Limitations rendered inoperative by Section 8 of the Motor Vehicles (Third-Party Risks and Compensation) Act (Chapter 189) and Section 95 of the Road Transport Act 1987 (Malaysia), are not to be included under these headings.

I/We hereby Certify that the policy to which this Certificate relates is issued in accordance with the provisions of the Motor Vehicles (Third-Party Risks and Compensation) Act (Chapter 189) and Part IV of the Road Transport Act, 1987 (Malaysia).

Please see reverse

For CHINA TAIPING INSURANCE (SINGAPORE) PTE. LTD.

Issued By:
Authorised Officer

Authorised Signatory

Enquire Vehicle Registration Details

Owner Particulars

NRIC/Passport/Company Cert No.: 199904117E
 Owner ID Type: Company
 Owner Name: KOK TONG TRANSPORT & ENGINEERING WORKS PTE LTD
 Registered Address: 27 PANDAN CRESCENT SINGAPORE 128476
 Mailing Address: -
 Birth Date: -

Vehicle Particulars

Vehicle No.: XD4563K
 Previous Vehicle No.: -
 Effective Date of Ownership: 19 Jan 2011
 Original Regn Date: 19 Jan 2011
 Registration Date: 19 Jan 2011
 Year of Manufacture: 2010
 Vehicle Type: Goods (Open) Tipper/Dumper Truck
 Vehicle Scheme: -
 Vehicle Attachment 1: No Attachment
 Vehicle Attachment 2: -
 Vehicle Attachment 3: -
 Vehicle Make: ISUZU
 Vehicle Model: CYZ52K
 Primary Colour: White
 Secondary Colour: -
 Passenger Capacity: 2
 Chassis No.: JALCYZ52KB7000003
 Engine No.: 6WG1414182
 Engine Capacity / Power Rating: 15681 cc / -
 Maximum Power Output: -
 Propellant: Diesel
 Max Unladen Weight: 12060 kg
 Maximum Laden Weight: 28000 kg
 Open Market Value: \$101,042.00
 PARF Eligibility: No
 PARF Eligibility Expiry Date: -
 Minimum PARF Benefit: -
 No. of Transfers: 0
 IU Label No.: 2010489894
 COE No.: 2011020105000114K
 COE Expiry Date: 18 Jan 2021
 COE Category: C - Goods Vehicle & Bus
 COE Registration Category: C - Goods Vehicle & Bus
 Quota Premium (QP) / Prevailing: \$35,111.00 / -
 Quota Premium: -
 Actual QP Paid: \$35,111.00
 QP (Regn Cat): \$35,111.00
 OPC Cash Rebate Eligibility: No
 QP during COE Bidding Exercise: \$35,111.00
 Additional Registration Fee Rate: 5.00 %
 Actual ARF Paid: \$5,053.00
 Vehicle Lifespan Expiry Date: 18 Jan 2031
 CO2 Emission: -
 CO Emission: -
 HC Emission: -
 NOx Emission: -
 PM Emission: -
 Message: To renew the COE, the Prevailing Quota Premium payable is that of Category C.