

NATIONAL Assessment Centre Services (wef 1 Jan 2005)

Date In: 11/02/19	Job description	Date & Time Completed	Done by
Ref No: NA/AIG/19002397/13	SAS e-filing		
Veh No: SLT38455	E-mail (within 8hrs, AIC 2hrs)		
D.O.A: 06/02/19 1100	i-Motor Claim Form		
OD TP: <u>Reporting Only</u>	i-Motor W/O (Within: OD 2hrs, TP 4hrs)		
	i-Photo Uploaded		
TP Insurer:	Assessment/Survey Report		
	Ass't Report by Fax / Hand to Owner/Wksp		

Preferred Wksp / INC Assign Wksp / QW: (N-51	Tel:	Fax:
TP Particulars:	Veh No: SBN6776H	INC () / Non-INC ()	
Owner / Driver: (Tel:	
Policy No: (Period: (Cover Type: (
Confirmed by: (Date:	Time:
Insured/Driver Liability: (% [Note-Est. Status (WO): N: 0-20%; P: 21-79%; F: 80-100%]	
Year of Registration: (Warranty: YES () / NO ()	
Excess: (\$		Loading: \$1,000 () / \$2,000 ()	

General Remarks:-

- () Walk-In Customer : Customer's information strictly Confidential & Strictly NO refer of repairer.
- () Total Loss Case : to e-mail Insurer URGENTLY.
- Drive-In () / Towed-In () ; Invoice: YES () / NO () ; Towing Co. ()

Remarks:- (INC hotline: 6788 6616)	Date & Time Completed	Done by
1) Apply for Transport Allowance () / Courtesy Car ()		
2) QC Check / Post Repair Inspection ()		
3) Upload Resurvey Photo [Repair Cost > \$3000] ()		

Injury : _____

Date/Time	Actions

NA1901248

Invoice Preparation Checklist

Amt (\$)	Amt (\$)
1st Bill	Add Bill

Claimant's Particulars :-

Driver/Owner:

Contact No:

Damaged Portion:

QC Checked by (Engr-In-Charge):

Auditors' Comments :-

Cat. 1:

Cat. 2 / 3:

- AR : Accident Reporting (\$30);
- DA : Damage Assessment (\$100); INC (\$90)
- TF : Towing Fee \$40/\$45
- FT : Follow-Through Survey \$120
- FT : Follow-Through Survey (Resurvey) \$30
For claiming against INC Only (wef 10 Jan 2005)
- TR : Re-inspection \$75
- N1 : Idac DA + SMRT Survey \$160
- NTUC Additional Services:-
- OD*
 - *N5: Courtesy Car / Tpt Allowance \$5
 - *N6: Repair Co-ordination \$10
 - *N7: Post Repair Inspection \$25
 - *N8: DV / Collect Excess Coordination \$5
 - TP (N11) : TP (Non INC) against INC \$20
 - N12: Idac Mobile 30

Invoice dated	Fee Charged
Invoice dated	Fee Charged

SINGAPORE ACCIDENT STATEMENT

IMPORTANT NOTICE

1. Please report correctly the details of the accident to speed up the claims process.
2. This Form must be completed by the Policyholder and/or the Authorised Driver.
3. Information provided must be as truthful and accurate as possible. Any wilful misrepresentation or withholding of material facts may allow insurance companies to repudiate policy liability.
4. The issue and acceptance of this Form by insurance companies is not an admission of policy liability on the part of the insurance companies.
5. **Any false reporting may be referred to the Police for investigation.**
6. This report will be forwarded by the insurers of the GIA Records Management Centre established by the General Insurance Association of Singapore (GIA) for archiving and that copies of this report will, for a fee, be made available upon application by interested parties.
7. By the lodgement of this report to the insurers, you hereby consent to the archiving of this report at the centre and to copies of the report being made available aforesaid.

ACCIDENT STATEMENT	
Date Of Report	11/02/2019 16:21
Date Of Accident	06/02/2019 11:00
Exact Location Of Accident	BLK 405A FERNVALE LANE DRIVEWAY
Country/State of Loss	SINGAPORE
DETAILS OF OWN VEHICLE	
Vehicle Registration Number	SLT3843S
Insured/Policyholder	
Name Of Registered Owner	TWINCAR LEASING PTE LTD
Co Reg No	201533046C
Email Address	NOEMAIL
Mobile Phone No	
Alternative Phone No	OFFICE-83802233
Vehicle Particulars	
Manufacturer	HONDA
Model	VEZEL
Exact Purpose for which vehicle was being used at time of accident	CHAUFFEUR
Are you claiming under your own insurance policy for repair to your vehicle?	NO
If No, Please state action to be taken	REPORTING ONLY
Vehicle Category	PRIVATE HIRE
Insurance Company	
Name of Insurance Company	AIG ASIA PACIFIC INSURANCE PTE. LTD.
Type Of Coverage	COMPREHENSIVE
Fleet Policy	NO
Policy Number	999994387
Cover Note Number	
Driver	
Name of Driver	LIM SWEE ENG(LIN SUIYING)
NRIC No	S7243230D
Date Of Birth	17/11/1972
Occupation	OUTDOOR
Date Of Driving Pass	19/09/2000
Driving Experience	18 YEARS AND 4 MONTHS
Gender	MALE
Mobile Number	(LOCAL) +65-98520640
Fax Number	
Contact Number	
EEmail Address	NOEMAIL

Address	BLK 603 HOUGANG AVE 4 #06-221
Postcode	530603
Was driver an employee of the Insured's Company	NO
If No, Relationship of the Driver with the Insured	OTHER - HIRER
Vehicle Registration Number of Driver's Own Vehicle	-
	-
Insurance Company of Driver's Own Vehicle	-
	-

General Information of the Accident

Type Of Accident	SIDE SWIPE
Weather Conditions	CLEAR
Road Surface	DRY

Other Information

Was any foreign vehicle involved in this accident?	NO
Number of vehicles (including own vehicle) involved in the accident	2
Was any body injured in the Accident?	NO
Was any injured conveyed to hospital by ambulance?	NO
Was any other material or property damaged?	YES
I have been approached by unknown person(s) soliciting/offering accident claims assistance.	NO
Number of Passengers (Including Driver)	1

Details of Police Action

Was the accident reported to the police?	NO
If Yes, Please state which Police Station	
Was notice of intended Prosecution given?	NO
If Yes, against whom?	

Circumstances of Accident

PLS REFER TO THE ATTACHED STATEMENT.

Attachment(s)

Are accident photos available for attachment?	YES
Was there any video captured by Car Camera?	NO
Was there any audio recorded?	NO

DETAILS OF OTHER VEHICLE PROPERTY 1

Vehicle Registration Number	SBN6776H
Vehicle Make/Model/Colour	
Details Of Properties	
Vehicle Category	PRIVATE CAR
Name of Driver	
NRIC/Passport Number	
Contact Number	
Address	
Postcode	
Insurance Company Name	
Nature Of Damage	
No. Of Passenger (Including Driver)	

SKETCH PLAN

IMPORTANT NOTICE

1. Please report correctly the details of the accident to speed up the claims process.
2. This Form must be completed by the Policyholder and/or the Authorised Driver.
3. Information provided must be as truthful and accurate as possible. Any wilful misrepresentation or withholding of material facts may allow insurance companies to repudiate policy liability.
4. The issue and acceptance of this Form by insurance companies is not an admission of policy liability on the part of the insurance companies.
5. Any false reporting may be referred to the Police for investigation.
6. The report will be forwarded by the insurers of the GIA Records Management Centre established by the General Insurance Association of Singapore (GIA) for archiving and that copies of this report will for a fee be made available upon application by interested parties.
7. By the lodgment of this report to the insurers, you hereby consent to the archiving of this report at the centre and to copies of the report being made available aforesaid.
8. **Consent under the Personal Data Protection Act (PDPA)**

I understand, acknowledge, agree and consent that:

- (a) My insurer, my workshop and the General Insurance Association of Singapore ("GIA") may/are permitted to collect, use, disclose and/or process my personal data/personal information set out in this (form) and any other personal information provided by me or possessed by my insurer (collectively the "Personal Information") and disclose and transfer such Personal Information to all insurer(s) who have insured vehicle(s) involved in this accident (all insurer(s) who have insured vehicle(s) involved in this accident shall be collectively referred to as the "Insurers"), the Insurers' lawyers/law firms, the Monetary Authority of Singapore and any relevant government agency/authority (such as the police), for the purpose(s) of:
 - (i) processing, handling and/or dealing with my claims including the settlement of the claims and any necessary investigations relating to the claims;
 - (ii) investigating the accident and/or my claims;
 - (iii) carrying out and/or dealing with my instructions or responding to any enquiries by me;
 - (iv) administering my claims (including the mailing of correspondence, statements, invoices, reports or notices to me, which could involve disclosure of certain personal data about me to bring about delivery of the same as well as on the external cover of envelopes/mail packages); and/or
 - (v) complying with applicable law in administering, processing, handling and/or dealing with my claims (collectively the "Purposes")
- (b) all insurer(s) who have insured vehicle(s) involved in this accident and the Insurers' lawyers/law firms, may/are permitted to collect, use, disclose and/or process my Personal Information for one or more of the above Purposes; and
- (c) my Personal Information may/can be disclosed by any of the Insurers and/or GIA to their third party service providers or agents (including their lawyers/law firms), which may be sited outside of Singapore, for one or more of the above Purposes.
- (d) my Personal Information will also be collected and used to compile claims history for the purpose of fraud detection, investigation and management in present and all future claims.
- (e) the information so collected under (d) above may be shared / disclosed:
 - (i) to all insurers and/or any other third parties that assist in evaluating, investigating, controlling or managing fraud, regulators, law enforcement and government agencies as reasonably required for the purposes stated, or
 - (ii) for complying with requirements under any regulations, laws or court orders.



Policyholder's Signature
Date & Time:



Driver's Signature
(If driver is not the policyholder)
Date & Time:

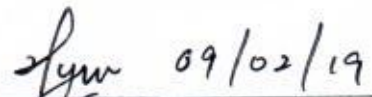

Reporting Centre Personnel's Signature
Name:
NRIC/FIN No.:

SKETCH PLAN

A-SLT3843S

B-SBN6776H

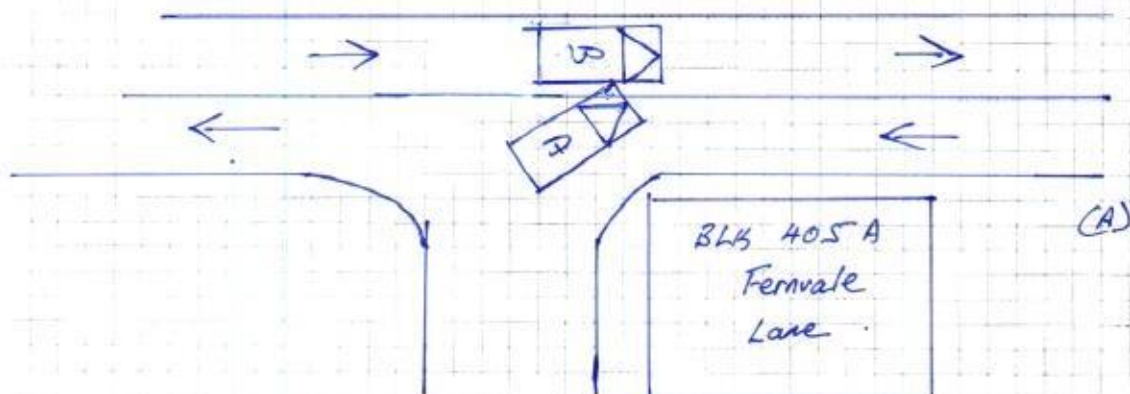

DESCRIBE CIRCUMSTANCES OF THE ACCIDENT

On 06/02/19 at @1100hrs, I was travelling in my vehicle. (SLT3843S) along the driveway in front of BLK 405A, Fernvale Lane to pick up passenger. When I saw my passenger under the block, I change lane to the opposite direction in order to reverse. I did notice, there was a car (SBN 6776H) behind me. ~~As a result~~, When I move forward to the left lane, as a result, my vehicle left front portion collided onto the right side of the said vehicle.

DECLARATION

I/We declare the foregoing particulars are true in every respect.

Policyholder's Signature
Date & Time:

Driver's Signature
(If driver is not the policyholder)
Date & Time:

Reporting Centre Personnel's Signature
Name:
NRIC/FIN No.:



Vehicle No.	SL7 3843 S		Model / Make	Honda Verza
Date of Accident	06/02/19			
Time of Accident	1100 HRS			
Location of Accident	BLK 405A Fernvale Lane driveway			
Exact purpose use during accident	Chauffeur			
Name of Owner	Twincar Leasing Pte Ltd.			
Telephone No.	H/P: 8380 2233	Home:	Office:	
NRIC	201533046 C			
Address	2, Kaki Bukit Ave 2, #01-17, Kaki Bukit Autohub (B) 417921			
Claim type	OD	THIRD PARTY	REPORTING ONLY	
Insurance Company	AIG			
Type of Coverage	Comprehensive	Third Party	Third Party / Fire / Theft	
Policy No.	999994387			
Name of Driver	As Above If No, LIM SWEE ENG			
NRIC	S7243230D		Any Passengers: N-A	
Date of birth	17/11/1972			
Occupation	Outdoor	/	Indoor	
Driving License Pass Date	19/09/2000			
Gender	Male	Female		
Contact No.	H/P: 9852 0640	Home:	Office:	
Address	BLK 603 Hongkong Ave 4 #06-221 (B) 530603			
Driver have any own vehicle	No	If yes, Reg No.		
Relationship	Employee,	If no, state <i>Owner</i>		
Weather condition	Clear	Raining	Other	
Road Surface	Dry	Wet	Other	
Any Injuries	No	If Yes, Who?		
Name And Contact No.				
Name And Contact No.				
Police Report	No	If Yes, Where?		
Vehicle B No.	SBN 6776 4		Any Passengers: 02	
Name of Driver	Contact No.:			
Vehicle C No.	Any Passengers:			
Vehicle D No.	Any Passengers:			
Vehicle E no.	Any Passengers:			
Vehicle F No.	Any Passengers:			
Vehicle G No.	Any Passengers:			
Witness Name	N-A		Witness Contact: N-A	
Accident Portion	Front left portion			
Camera Recorder	Yes <input checked="" type="checkbox"/> No			
Email Address	limseban72@gmail.com			
PARTICULAR WORKSHOP	N-51			
CONTACT NO.	6842 0051 / 6744 0510			
CONTACT PERSON	Hui Xun			
FAX NO	6741 0510			
WORKSHOP EMAIL ADDRESS	sales@n51.com.sg			

REPUBLIC OF SINGAPORE DRIVING LICENCE

Licence Number: **S7243230D**
Name: **LIM SWEE ENG (LIN SUIYING)**

Birth Date: **17 Nov 1972**
Issue Date: **28 Mar 2006**

001407324D

REPUBLIC OF SINGAPORE
IDENTITY CARD NO. **S7243230D**

Name: **LIM SWEE ENG (LIN SUIYING)**
林穗穎

Race: **CHINESE**
Date of Birth: **17-11-1972**
Country of Birth: **SINGAPORE**

Sex: **M**





57243230D

Land Transport Authority

VOCATIONAL LICENCE
Licence No: **S7243230D**
Name: **LIM SWEE ENG**

Please visit www.lta.gov.sg to check the status of this vocational licence



YOU ARE LICENSED TO DRIVE VEHICLES IN THE FOLLOWING CLASS(ES)

Class 3 Motor Cars <= 3000kg with <= 7 passengers, exclusive of the driver; and other motor vehicles <= 2500kg

PASS DATE: **19 Sep 2000**

Licence No: **S7243230D**

NP 428A



3329325

NRIC No: **S7243230D**

Blood Group: **O** Date of Issue: **06-03-2003**

APT BLK 803 HOUGANG AVENUE 4 #06-221
SINGAPORE 530603
NRIC No: **S7243230D** Date: **03/02/2018**



This card is not transferable and is the property of the Land Transport Authority (LTA). It must be surrendered to LTA on request. If found, please return to LTA, 10 Sin Ming Drive, Singapore 575701.

Type	Description	Issue Date
12	TAXI VL	24/08/2018





HOTLINE TEL: (65) 6419-3000
FAX: (65) 6415-3723

CERTIFICATE OF INSURANCE

MOTOR VEHICLES (THIRD-PARTY RISKS AND COMPENSATION) ACT (CHAPTER 189)

MOTOR VEHICLES (THIRD-PARTY RISKS AND COMPENSATION) RULES, 1960

ROAD TRANSPORT ACT, 1987 (MALAYSIA)

MOTOR VEHICLES (THIRD-PARTY RISKS) RULES, 1959 (MALAYSIA)

M Z 400

		(The below excess is subject to GST)	
COMPREHENSIVE	COMMERCIAL MOTOR	POLICY EXCESS	S\$2000.00 (Sect I & II)
CERTIFICATE NO.	SLT3843S	WINDSCREEN EXCESS	S\$100.00
POLICY NO.	999994387	SUM INSURED	YES
		INSURING WITH COE/PARF	YES
1) VEHICLE REGISTRATION NO.		SLT3843S	
2) NAME OF INSURED		Twincar Leasing Pte Ltd	
3) EFFECTIVE DATE OF THE COMMENCEMENT OF INSURANCE FOR THE PURPOSES OF THE ACT		19 October 2018	
4) DATE OF EXPIRY OF INSURANCE		18 October 2019	
5) PERSON OR CLASSES OF PERSONS ENTITLED TO DRIVE*			
Any person who is driving on the Insured's order or with their permission.			
S\$2,000.00 Section I & S\$2,000.00 Section II Excess is applicable for driver who is between 23 years to 65 years old with minimum 2 years driving experience in Singapore.			
Up to \$250.00 one-time waiver excess under section I for build in car camera and applicable on non at fault claim only. (Valid for 6 months).			
Accident repair can be carried out at any of your preferred workshop for repair subjected that all claim matters does not involved any lawyer services.			
An additional excess of \$1,000.00 per accident is applicable in the event of an accident occurring outside Singapore.			
Provided that the person driving is permitted in accordance with the licensing or other laws or regulations to drive the Motor Vehicle or has been so permitted and is not disqualified by order of a Court of Law or by reason of any enactment or regulation in that behalf from driving the Motor Vehicle.			
6) LIMITATION AS TO USE*			
1) Use for social, domestic, pleasure purposes and business purposes of Insured			
2) Use for social, domestic, pleasure purposes and business purposes of any person whom the vehicle is hired.			
3) Use for the carriage of passengers for hire or reward by any person to whom the vehicle is hired.			
The Policy does not cover: 1) Use for tuition, driving test, racing, pace-making, reliability trial or speed-testing. 2) Use whilst drawing a trailer except the towing (other than for reward) of any one disabled mechanically propelled vehicle. 3) Use for any purpose in connection with the Motor Trade.			
It is hereby agreed and acceptance that we would make special arrangement to this workshop known as N-S1 Automotive Pte Ltd to be your accident claim reporting center based on the conditions below.			
LOSS OF USE		Not Included	
HIRE PURCHASE COMPANY		MAYBANK	
*Limitations rendered inoperative by Section 8 of the Motor Vehicles (Third-Party Risks and Compensation) Act (Chapter 189) and Section 95 of the Road Transport Act, 1987 (Malaysia), are not to be included under these headings.			

I / We hereby Certify that the policy to which this Certificate relates is issued in accordance with the provisions of the Motor Vehicles (Third-Party Risks and Compensation) Act (Chapter 189) and Part IV of the Road Transport Act, 1987 (Malaysia).

Issued in Singapore 17 Oct 2018

AIG Asia Pacific Insurance Pte. Ltd.

Swift Link Insurance Agency - 502117

61 Ubi Avenue 2

#08-04A Automobile Megamart

Singapore 408898

ORIGINAL

AUTHORISED REPRESENTATIVE

SSPOEC

Register New Vehicle (Acknowledgement)

Vehicle Particulars

Vehicle No.:	SLT3843S		
Vehicle Type:	Z11 - Private Hire (Chauffeur) Station Wagon/Jeep/Land Rover	Vehicle Scheme:	Normal
Vehicle Attachment 1:	No Attachment		
Vehicle Attachment 2:	-	Vehicle Attachment 3:	-
Vehicle Make:	HONDA	Vehicle Model:	VEZEL HYBRID 1.5X AUTO
Chassis No.:	RU31261759	Engine No.:	LEB5961776
Motor No.:	H12374867	Trailer Chassis No.:	-
Propellant:	Petrol-Electric	Passenger Capacity:	4
Engine Capacity:	1496 cc	Power Rating:	22.0 kW
Maximum Power Output:	112.0 kW (150 bhp)		
Unladen Weight:	1280 kg	Maximum Laden Weight:	1555 kg
Primary Colour:	Black	Secondary Colour:	-
First Registration Date:	27 Oct 2017	Original Registration Date:	27 Oct 2017
Manufacturing Year:	2017	Open Market Value:	\$25,666.00
PARF Eligibility:	Yes	Minimum PARF Benefit:	\$2,500.00
No. of Transfers:	0	Additional Registration Fee Rate:	First \$20,000.00 (100%), next \$5,666.00 (140%)
Actual ARF Paid:	\$5,000.00		

Owner Particulars

Owner Name:	TWINCAR LEASING PTE LTD
Owner ID Type:	Company
Owner ID:	201533046C
Registered Address Type:	Private Residential (Condo Apt or House) / Shopping / Office Complexes
Registered Block /House No.:	2
Registered Street Name:	KAKI BUKIT AVENUE 2
Registered Unit No.:	# 01 - 17

Registered Building Name:	KAKI BUKIT AUTOHUB
Registered Postal Code:	417921
COE No. / Expiry Date:	2017100107001056Z / 26 Oct 2027
COE Bid Category:	E - Open - all except motorcycle
QP Paid:	\$49,012.00

Transaction Details

Business Transaction Ref. No.:	20171027101925945626
Business Transaction Date:	27 Oct 2017
Business Transaction Time:	10:19:25

Message

The above vehicle has been successfully registered.

Please note that \$44,503.00 will be deducted from your GIRO account.