

SINGAPORE ACCIDENT STATEMENT

IMPORTANT NOTICE

1. Please report correctly the details of the accident to speed up the claims process.
2. This Form must be completed by the Policyholder and/or the Authorised Driver.
3. Information provided must be as truthful and accurate as possible. Any wilful misrepresentation or withholding of material facts may allow insurance companies to repudiate policy liability.
4. The issue and acceptance of this Form by insurance companies is not an admission of policy liability on the part of the insurance companies.
5. **Any false reporting may be referred to the Police for investigation.**
6. This report will be forwarded by the insurers of the GIA Records Management Centre established by the General Insurance Association of Singapore (GIA) for archiving and that copies of this report will, for a fee, be made available upon application by interested parties.
7. By the lodgement of this report to the insurers, you hereby consent to the archiving of this report at the centre and to copies of the report being made available aforesaid.

ACCIDENT STATEMENT

Date Of Report	11/02/2019 16:16
Date Of Accident	10/02/2019 13:00
Exact Location Of Accident	JUNCTION OF JALAN EUNOS AND SIMS AVENUE EAST
Country/State of Loss	SINGAPORE

DETAILS OF OWN VEHICLE

Vehicle Registration Number	SJT2570J
Insured/Policyholder	
Name Of Registered Owner	SIMON BEH YEOW MENG
NRIC No	S1666605Z
Email Address	HANCARREPAIRS@GMAIL.COM
Mobile Phone No	(LOCAL) +65-93896860
Alternative Phone No	OTHERS-93896860

Vehicle Particulars

Manufacturer	KIA
Model	CERATO FORTE-1.6 (A)
Exact Purpose for which vehicle was being used at time of accident	PRIVATE USE
Are you claiming under your own insurance policy for repair to your vehicle?	NO
If No, Please state action to be taken	THIRD PARTY
Vehicle Category	PRIVATE CAR

Insurance Company

Name of Insurance Company	NTUC INCOME INSURANCE CO-OPERATIVE LTD
Type Of Coverage	COMPREHENSIVE
Fleet Policy	NO
Policy Number	5096935255-01
Cover Note Number	

Driver

Name of Driver	SIMON BEH YEOW MENG
NRIC No	S1666605Z
Date Of Birth	31/10/1964
Occupation	OUTDOOR
Date Of Driving Pass	22/10/1985
Driving Experience	33 YEARS AND 3 MONTHS
Gender	MALE
Mobile Number	(LOCAL) +65-93896860
Fax Number	
Contact Number	OTHERS-93896860
Email Address	HANCARREPAIRS@GMAIL.COM

Address	BLK 357 CLEMENTI AVENUE 2 #23-273
Postcode	120357
Was driver an employee of the Insured's Company	NO
If No, Relationship of the Driver with the Insured	OWNER
Vehicle Registration Number of Driver's Own Vehicle	-
	-
	-
Insurance Company of Driver's Own Vehicle	-
	-
	-

General Information of the Accident

Type Of Accident	COLLISION - HEAD TO REAR
Weather Conditions	CLEAR
Road Surface	DRY

Other Information

Was any foreign vehicle involved in this accident?	NO
Number of vehicles (including own vehicle) involved in the accident	2
Was any body injured in the Accident?	NO
Was any injured conveyed to hospital by ambulance?	NO
Was any other material or property damaged?	YES
I have been approached by unknown person(s) soliciting/offering accident claims assistance.	NO
Number of Passengers (Including Driver)	1

Details of Police Action

Was the accident reported to the police?	NO
If Yes, Please state which Police Station	
Was notice of intended Prosecution given?	NO
If Yes, against whom?	

Circumstances of Accident

PLEASE REFER TO SKETCH PLAN

Attachment(s)

Are accident photos available for attachment?	YES
Was there any video captured by Car Camera?	NO
Was there any audio recorded?	NO

DETAILS OF OTHER VEHICLE PROPERTY 1

Vehicle Registration Number	SLR1731E
Vehicle Make/Model/Colour	LEXUS
Details Of Properties	
Vehicle Category	PRIVATE CAR
Name of Driver	SULAIMAN MOHAMED ARISH
NRIC/Passport Number	S7184447A
Contact Number	98393345
Address	
Postcode	
Insurance Company Name	
Nature Of Damage	
No. Of Passenger (Including Driver)	

Accident Sketch Plan

SKETCH PLAN

Vehicle No: _____
DOA: _____

IMPORTANT NOTICE

- 1) Please report correctly the details of the accident to speed up the claims process.
- 2) This Form must be completed by the Policyholder and/or the Authorised Driver.
- 3) Information provided must be truthful and accurate as possible. Any wilful misrepresentation or withholding of material facts may allow insurance companies to repudiate policy liability.
- 4) The issue & acceptance of this Form by Insurance companies is not an admission of policy liability on the part of the insurance companies.
- 5) Any false reporting may be referred to the Police for investigation.
- 6) The report will be forwarded by the insurers of the GIA Records Management Centre established by the General Insurance Association of Singapore (GIA) for archiving and that copies of this report will for a fee be made available upon application by interested parties.
- 7) By the lodgement of this report to the insurers, you hereby consent to the archiving of this report at the centre and to copies of the report being made available aforesaid.
- 8) **Consent under the Personal Data Protection Act (PDPA):** I understand, acknowledge, agree and consent that:-
 - a) My insurer, my workshop & the General Insurance Association of Singapore ("GIA") may/are permitted to collect, use, disclose and/or process my personal data/personal information set out in this (form) and any other personal information provided by me or possessed by my insurer (collectively the "Personal Information") and disclose & transfer such Personal Information to all insurer(s) who have insured vehicle(s) involved in this accident (all insurer(s) who have insured vehicle (s) involved in this accident shall be collectively referred to as the "Insurers"), the Insurers' lawyers/law firms, the Monetary Authority of Singapore & any relevant government agency/authority (such as the police), for the purpose(s) of:-
 - (I) processing, handling and/or dealing with my claims including the settlement of the claims & any necessary investigations relating to the claims
 - (II) carrying out and/or dealing with my instructions or responding to any enquiries by me;
 - (IV) administering my claims (including the mailing of correspondence, statements, invoices, reports or notices to me, which could involve disclosure of certain personal data about me to bring about delivery of the same as well as on the external cover of envelopes/mail packages); and/or
 - (V) complying with applicable law in administering, processing, handling and/or dealing with my claims. (collectively the "Purposes")
 - b) All insurer(s) involved in this accident and the Insurers' law firms, may/are permitted to collect, use, disclose and/or process my Personal Information for one or more of the above Purposes; and
 - c) My Personal Information may/can be disclosed by any of the Insurers and/or GIA to their third party service providers or agents (including their lawyers/ law firms), which may be sited outside of Singapore, for one or more of the above Purposes.

PLEASE NOTE YOUR INSURER MAY HAVE A 14 DAY-TIMEFRAME FOR YOU TO SUBMIT AN OWN DAMAGE CLAIM UNDER YOUR OWN POLICY.

Yeow My
Policyholder's Signature
Date & Time

Yeow My
Driver's Signature (Date & Time)
(If driver is not the policyholder)

11/01/2018
Witnessed by Reporting Center
Personnel

Sketch Plan

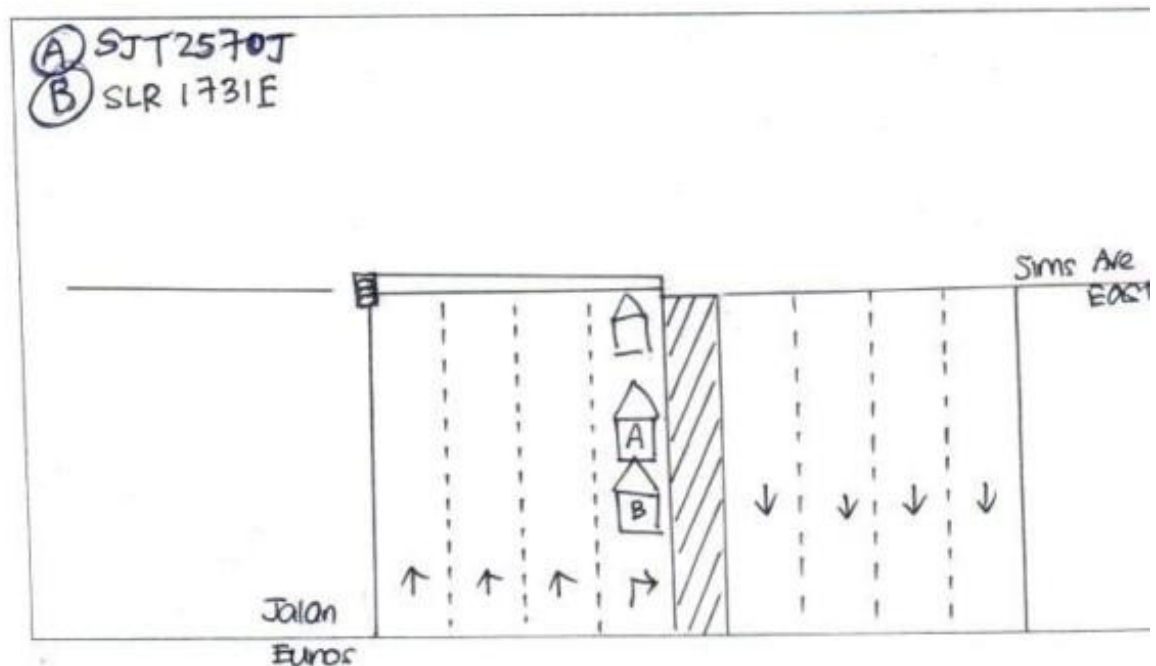

Accident Sketch Plan

Describe Circumstances of the Accident

I was stationary waiting at the traffic light junction when the accident happened.
vehicle (B) came from behind and hit my car (A).

Declaration

I/We declare the foregoing particulars are true in every aspect.

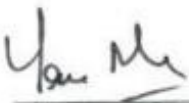

Policyholder's Signature
Date & Time



Driver's Signature
(If driver is not policyholder)
Date & Time

 11/10/2019

Witnessed by Reporting Centre
Personnel

Accident Photo



Accident Photo



Accident Photo



Accident Photo



Accident Photo



Accident Photo



Accident Photo



Accident Photo

