

NATIONAL Assessment Centre Services

Date In: 11/02/2019 15:22	Job description: SAS e-filing	Date & Time Completed:	Done by:
Ref No: NA/CTI19002387/k4	E-mail (within 8hrs, A/C 2hrs):		
Veh No: GBT 2041S	i-Motor Claim Form		
DOA: 02/02/2019 15:45	i-Motor W/O (Within: OD 2hrs, TP 4hrs)		
OD: TP Reporting Only	i-Photo Uploaded		
TP Insurer:	Assessment/Survey Report		
	Ass't Report by Fax / Hand to Owner/Wksp		

Preferred Wksp / INC Assign Wksp / QW: () Tel: () Fax: ()

TP Particulars:	Veh No: 3JE 2109	INC () / Non-INC ()
Owner / Driver: ()	Tel: ()	
Policy No: ()	Period: ()	Cover Type: ()
Confirmed by: () Date: () Time: ()		
Insured/Driver Liability: () % [Note-Est. Status (WO): N: 0-20%; P: 21-79% F: 80-100%]		
Year of Registration: () Warranty: YES () / NO ()		
Excess: (\$) Loading: \$1,000 () / \$2,000 ()		

General Remarks:-

() Walk-In Customer: Customer's information strictly Confidential & Strictly NO refer of repairer.

() Total Loss Case: to e-mail Insurer URGENTLY.

Drive-In () / Towed-In () ; Invoice: YES () / NO () ; Towing Co. ()

Remarks:- (INC hotline: 6788 6616)	Date & Time Completed	Done by
1) Apply for Transport Allowance () / Courtesy Car ()		
2) QC Check / Post Repair Inspection ()		
3) Upload Resurvey Photo [Repair Cost > \$3000] ()		

Injury: _____

Date/Time	Actions

NA1901147

Claimant's Particulars :-	Invoice Preparation Checklist	Amt (\$) 1st Bill	Amt (\$) Add Bill
Driver/Owner:	1) AR: Accident Reporting (\$30);		
Contact No:	2) DA: Damage Assessment (\$100); INC (\$80)		
Damaged Portion:	3) TF: Towing Fee \$40/\$45		
QC Checked by (Engr-In-Charge):	4) FT: Follow-Through Survey \$120		
	5) FT: Follow-Through Survey (Resurvey) \$30		
	For claiming against INC Only (wef 10 Jan 2005)		
	6) TR: Re-inspection \$75		
	7) N1: Idac DA + SMRT Survey \$160		
	8) NTUC Additional Services:-		
	OD:		
	* N5: Courtesy Car / Tpt Allowance \$5		
	* N6: Repair Co-ordination \$10		
	* N7: Post Repair Inspection \$25		
	* N8: DV / Collect Excess Coordination \$5		
	TP (N11): TP (Non INC) against INC \$20		
	9) N12: Idac Mobile 30		
	Invoice dated	Fee Charged	
	Invoice dated	Fee Charged	

Auditors' Comments :-

Cat. 1:

Cat. 2 / 3:

SINGAPORE ACCIDENT STATEMENT

IMPORTANT NOTICE

1. Please report correctly the details of the accident to speed up the claims process.
2. This Form must be completed by the Policyholder and/or the Authorised Driver.
3. Information provided must be as truthful and accurate as possible. Any wilful misrepresentation or withholding of material facts may allow insurance companies to repudiate policy liability.
4. The issue and acceptance of this Form by insurance companies is not an admission of policy liability on the part of the insurance companies.
5. Any false reporting may be referred to the Police for investigation.
6. This report will be forwarded by the insurers of the GIA Records Management Centre established by the General Insurance Association of Singapore (GIA) for archiving and that copies of this report will, for a fee, be made available upon application by interested parties.
7. By the lodgement of this report to the insurers, you hereby consent to the archiving of this report at the centre and to copies of the report being made available aforesaid.

ACCIDENT STATEMENT	
Date Of Report	11/02/2019 15:22
Date Of Accident	02/02/2019 15:45
Exact Location Of Accident	MANDAI RD TURNING IN KJE
Country/State of Loss	SINGAPORE
DETAILS OF OWN VEHICLE	
Vehicle Registration Number	GBJ2041S
Insured/Policyholder	
Name Of Registered Owner	MR GOLD TAT LEE PTE LTD
Co Reg No	-
Email Address	GOLDTATLEE@YAHOO.COM
Mobile Phone No	(LOCAL) +65-92375395
Alternative Phone No	OFFICE-92375395
Vehicle Particulars	
Manufacturer	TOYOTA
Model	-
Exact Purpose for which vehicle was being used at time of accident	WORK
Are you claiming under your own insurance policy for repair to your vehicle?	NO
If No, Please state action to be taken	REPORTING ONLY
Vehicle Category	COMMERCIAL VEHICLE
Insurance Company	
Name of Insurance Company	CHINA TAIPING INSURANCE (SINGAPORE) PTE. LTD.
Type Of Coverage	COMPREHENSIVE
Fleet Policy	NO
Policy Number	DMCVSN3008931900
Cover Note Number	
Driver	
Name of Driver	KANG MENG HWEE (JIANG MINGHUI)
NRIC No	S7000203E
Date Of Birth	09/01/1970
Occupation	OUTDOOR
Date Of Driving Pass	21/09/1995
Driving Experience	23 YEARS AND 4 MONTHS
Gender	MALE
Mobile Number	(LOCAL) +65-92375395
Fax Number	
Contact Number	OTHERS-92375395
Email Address	JASONKANG228@GMAIL.COM

Address	BLK 18D CIRCUIT ROAD #13-228
Postcode	374018
Was driver an employee of the Insured's Company	YES
If No, Relationship of the Driver with the Insured	
Vehicle Registration Number of Driver's Own Vehicle	-
	-
Insurance Company of Driver's Own Vehicle	-
	-

General Information of the Accident

Type Of Accident	SIDE SWIPE
Weather Conditions	CLEAR
Road Surface	DRY

Other Information

Was any foreign vehicle involved in this accident?	NO
Number of vehicles (including own vehicle) involved in the accident	2
Was any body injured in the Accident?	NO
Was any injured conveyed to hospital by ambulance?	NO
Was any other material or property damaged?	YES
I have been approached by unknown person(s) soliciting/offering accident claims assistance.	NO
Number of Passengers (Including Driver)	1

Details of Police Action

Was the accident reported to the police?	YES
If Yes, Please state which Police Station	
Police Station Name	KAMPONG UBI NEIGHBOURHOOD POLICE POST
Police Station Address	ROAD: BLK 9 EUNOS CRESCENT #01-2687 , POSTCODE: 400009 , COUNTRY: SINGAPORE
Police Station Contact	TEL NO: 1800-7479999 - FAX NO: 67453410
Was notice of intended Prosecution given?	NO
If Yes, against whom?	

Circumstances of Accident

PLS REFER TO THE POLICE REPORT : T/20190202/2147

Attachment(s)

Are accident photos available for attachment?	YES
Was there any video captured by Car Camera?	YES
Remarks/ Reasons:	REVERT
Was there any audio recorded?	NO

DETAILS OF OTHER VEHICLE PROPERTY 1

Vehicle Registration Number	JJE2109
Vehicle Make/Model/Colour	
Details Of Properties	
Vehicle Category	COMMERCIAL VEHICLE
Name of Driver	SELAMAT BIN AHMAD
NRIC/Passport Number	
Contact Number	94481257
Address	
Postcode	

Insurance Company Name

Nature Of Damage

No. Of Passenger (Including Driver)

SKETCH PLAN

IMPORTANT NOTICE

1. Please report **correctly** the details of the accident to speed up the claims process.
2. This Form must be **completed by the Policyholder and/or the Authorised Driver**.
3. Information provided must be as **truthful and accurate as possible**. Any wilful misrepresentation or withholding of material facts may allow insurance companies to **repudiate policy liability**.
4. The issue and acceptance of this Form by insurance companies is not an admission of policy liability on the part of the insurance companies.
5. **Any false reporting may be referred to the Police for investigation.**
6. The report will be forwarded by the insurers of the GIA Records Management Centre established by the General Insurance Association of Singapore (GIA) for archiving and that copies of this report will for a fee be made available upon application by interested parties.
7. By the lodgment of this report to the insurers, you hereby consent to the archiving of this report at the centre and to copies of the report being made available aforesaid.
8. **Consent under the Personal Data Protection Act (PDPA)**

I understand, acknowledge, agree and consent that:

- (a) My insurer, my workshop and the General Insurance Association of Singapore ("GIA") may/are permitted to collect, use, disclose and/or process my personal data/personal information set out in this [form] and any other personal information provided by me or possessed by my insurer (collectively the "Personal Information") and disclose and transfer such Personal Information to all insurer(s) who have insured vehicle(s) involved in this accident (all insurer(s) who have insured vehicle(s) involved in this accident shall be collectively referred to as the "Insurers"), the Insurers' lawyers/law firms, the Monetary Authority of Singapore and any relevant government agency/authority (such as the police), for the purpose(s) of:
 - (i) processing, handling and/or dealing with my claims including the settlement of the claims and any necessary investigations relating to the claims;
 - (ii) investigating the accident and/or my claims;
 - (iii) carrying out and/or dealing with my instructions or responding to any enquiries by me;
 - (iv) administering my claims (including the mailing of correspondence, statements, invoices, reports or notices to me, which could involve disclosure of certain personal data about me to bring about delivery of the same as well as on the external cover of envelopes/mail packages); and/or
 - (v) complying with applicable law in administering, processing, handling and/or dealing with my claims.(collectively the "Purposes")
- (b) all insurer(s) who have insured vehicle(s) involved in this accident and the Insurers' lawyers/law firms, may/are permitted to collect, use, disclose and/or process my Personal Information for one or more of the above Purposes; and
- (c) my Personal Information may/can be disclosed by any of the Insurers and/or GIA to their third party service providers or agents(including their lawyers/law firms), which may be sited outside of Singapore, for one or more of the above Purposes.
- (d) my Personal Information will also be collected and used to compile claims history for the purpose of fraud detection, investigation and management in present and all future claims.
- (e) the information so collected under (d) above may be shared / disclosed:
 - (i) to all insurers and/or any other third parties that assist in evaluating, investigating, controlling or managing fraud, regulators, law enforcement and government agencies as reasonably required for the purposes stated, or
 - (ii) for complying with requirements under any regulations, laws or court orders.

金達利私人有限公司
GOLD TAT LEE PTE LTD

Policyholder's Signature
Date & Time:

Driver's Signature
(If driver is not the policyholder)
Date & Time:

Reporting Centre Personnel's Signature
Name:
NRIC/FIN No.:

SKETCH PLAN

MANDAI RD TURNING
IN KRE

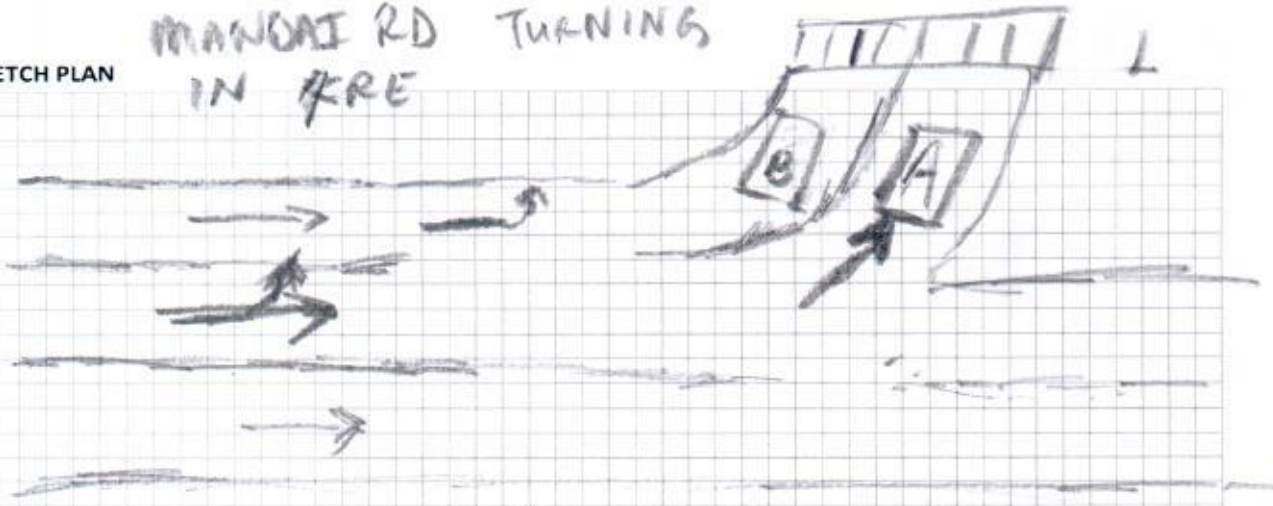

A-GBJ 20415
B-JJE 2109

DESCRIBE CIRCUMSTANCES OF THE ACCIDENT

P/S Refer to the Police Report -
T/20190202/2147

DECLARATION

I/We declare the foregoing particulars are true in every respect.

金達利私人有限公司
GOLD TAT LEE PTE LTD

Policyholder's Signature
Date & Time:

Driver's Signature
(If driver is not the policyholder)
Date & Time:

Reporting Centre Personnel's Signature
Name:
NRIC/FIN No.:

11/2/2019



SINGAPORE POLICE FORCE



T/20190202/2147

1 of 3

Report No. T/20190202/2147

Police Station Of Origin:
Kampong Ubi NPP
9 Eunos Crescent #01-2687 SINGAPORE
400009
Tel No: 1800-7479999

REPORT OF A TRAFFIC ACCIDENT

Date/Time Report Made: 02/02/2019 18:51		Vide Report No.:		Station Diary No.: 31
Informant's Particulars				
Name of Informant: KANG MENG HWEE		Address: APT BLK 18D CIRCUIT ROAD #13-228 SINGAPORE 374018		
ID Type / ID No.: NRIC NO / S7000203E		Contact No.: Home/Office: 92375395 Mobile:		
Nationality: SINGAPORE CITIZEN		Email:		
Sex: Male	Age: 49	Date of Birth: 09/01/1970	Type of Informant: Driver	
Race: Chinese		Language:	Institution / School Name:	
Occupation: DELIVERY DRIVER		Driving Licence Information: Class: 2B,3,4		Date of Expiry:

General Information of the Accident

Type of Accident:	Non-Injury Foreign Vehicle	Drink Drive: No	Date/Time of Accident: 02/02/2019 15:45	Type of Location: FILTER LANE INTO EXPRESSWAY
Location: Along Road 1 KRANJI EXPRESSWAY MANDAI ROAD MANDAI RD TURNING IN KRANJI EXPRESSWAY				
Weather: Clear		Road Surface: Dry	Road Speed Limit:	
Traffic Flow: One Way		Traffic Control: Pedestrian Crossing	Traffic Volume: Moderate	
Type of Collision: Between Moving Vehicles - Head To Side			Anyone conveyed by ambulance: No	

Details of Vehicle Involved

Vehicle No.	Type	Make	Model	Color	Condition	No of Passenger
GBJ2041S	Van				Slightly Damaged	0
JJE2109	Lorry				Slightly Damaged	0

Details of Person Involved

Any Pedestrian Involved: No	
No. of Pedestrians Injured: NIL	Use of Pedestrian Crossing: NA



**SINGAPORE
POLICE FORCE**



T/20190202/2147

Police Station Of Origin:
Kampong Ubi NPP
9 Eunos Crescent #01-2687 SINGAPORE
400009
Tel No: 1800-7479999

2 of 3

Report No. T/20190202/2147

CONTINUATION OF REPORT

Driver			
Name	KANG MENG HWEE	ID No.	S7000203E
Related Vehicle	GBJ2041S (Van)	Contact No.	92375395
Hospital/Clinic	NIL	Class of Driving Licence & Expiry Date	Class: 2B,3,4 Date of Expiry: NIL
Date Treatment	NIL	Date Discharge	NIL
No. of Days granted Medical Leave	NIL	Degree of Injury	NIL
Driver			
Name	SELAMAT BIN AHMAD	ID No.	691102016181
Related Vehicle	JJE2109 (Lorry)	Contact No.	94481257
Hospital/Clinic	NIL	Class of Driving Licence & Expiry Date	Class: NIL Date of Expiry: NIL
Date Treatment	NIL	Date Discharge	NIL
No. of Days granted Medical Leave	NIL	Degree of Injury	NIL

Brief Details.

On the 02/02/2019 at 1545 hrs I was driving my van GBJ2041S along Mandaid Rd Going into Kranji Expressway. The road has two lanes, I am on the right hand lane. While I was moving along the bend going into the expressway just before the zebra crossing a Malaysian plate lorry JJE2109, made a wide turn along the bend and hit the rear left side of my van. My van suffered dents and scratches on the rear left side. We came out and exchanged particulars. No one was injured, no police or ambulance came.



**SINGAPORE
POLICE FORCE**



T/20190202/2147

Police Station Of Origin:
Kampong Ubi NPP
9 Eunos Crescent #01-2687 SINGAPORE
400009
Tel No: 1800-7479999

3 of 3

Report No. T/20190202/2147

CONTINUATION OF REPORT

Sketch Plan

Informant is not able to provide sketch plan

IMPORTANT: Please attach a copy of your vehicle's Insurance Certificate to this report. If you don't have the certificate with you now, please fax a copy to 65474885 stating the **report number** as reference.

Signature Of Officer Recording The Report:
G /
Staff Sgt MOHAMMAD HAFEEZ ASHRAF BIN
HARON

Signature Of Interpreter:
Not applicable

Officer In Charge Of Case:
TP / AEIT /
SSI 2 YEO GEAK ENG CECILIA
Contact No.: 65476404

Authentication Stamp
NP168

Signature Of Informant:

Date/Time:
02/02/2019 18:51

Classification Of Case:

Enquire Vehicle Registration Details

Owner Particulars

NRIC/Passport/Company Cert No.: 201321151R
Owner ID Type: Company
Owner Name: GOLD TAT LEE PTE LTD
Registered Address: 60 LUCHI AVENUE, SENNETT ESTATE, SINGAPORE 348835
Mailing Address: -
Birth Date: -

Vehicle Particulars

Vehicle No.: GBJ2041S
Previous Vehicle No.: -
Effective Date of Ownership: 29 Jan 2019
Original Regn Date: 29 Jan 2019
Registration Date: 29 Jan 2019
Year of Manufacture: 2018
Vehicle Type: Goods (Closed) Van/Van Panel (Delivery)
Vehicle Scheme: -
Vehicle Attachment 1: No Attachment
Vehicle Attachment 2: -
Vehicle Attachment 3: -
Vehicle Make: TOYOTA
Vehicle Model: HIACE DX 2.8 AUTO
Primary Colour: Silver
Secondary Colour: -
Passenger Capacity: 2
Chassis No.: GDH2012003374
Engine No.: 1GD8343671
Engine Capacity / Power Rating: 2754 cc / -
Maximum Power Output: -
Propellant: Diesel
Max Unladen Weight: 1800 kg
Maximum Laden Weight: 3205 kg
Open Market Value: \$33,396.00
PARF Eligibility: No
PARF Eligibility Expiry Date: -
Minimum PARF Benefit: -
No. of Transfers: 0
IU Label No.: 1043127819
COE No.: 2019012905001109W
COE Expiry Date: 28 Jan 2029
COE Category: C Goods Vehicle & Bus
COE Registration Category: C Goods Vehicle & Bus
Quota Premium (QP) / Prevailing Quota Premium: - / \$28,1 / 1.00
PQP Paid: \$24,163.00
QP (Regn Cat): -
OPC Cash Rebate Eligibility: No
QP during COE Bidding Exercise: \$0.00
Additional Registration Fee Rate: 5.00 %
Actual ARF Paid: \$1,670.00
Vehicle Lifespan Expiry Date: 28 Jan 2039
CO2 Emission: 188.00 (g/km)
CFV/VES Rebate Utilised Amount: -
CO Emission: 0.055000 (g/km)
HC Emission: 0.013000 (g/km)
NOx Emission: 0.093000 (g/km)
PM Emission: 0.200000 (mg/km)
Message: The vehicle is registered under Early Turnover Scheme.

GBJ 2041S

COE

29/1/2019

28/1/2029*

Reported on 7/2/2019
@ 151048

ACCIDENT STATEMENT

ACCIDENT DATE: (02/02/2019) (DD/MM/YYYY), TIME: (15:45) (HH:MM)

LOCATION: Along Road 1 Kranj Expressway Mandala Road Turning in Kranj Expressway

1. DETAILS OF VEHICLE

- a) VEHICLE NUMBER: GBJ 2041 S ✓
b) INSURANCE COMPANY: _____
c) POLICY NUMBER: _____
d) POLICY TYPE: (COMPREHENSIVE / THIRD PARTY / THIRD PARTY FIRE & THEFT)
e) MAKE & MODEL: _____
f) TYPE: (SALOON / COUPE / MPV / VAN / LORRY / MOTORCYCLE / OTHERS)
g) VEHICLE CATEGORY: (PRIVATE / COMMERCIAL / MOTORCYCLE)
h) PURPOSE OF USING AT ACCIDENT TIME: _____
i) ARE YOU CLAIMING UNDER YOUR OWN INSURANCE (YES/NO)
IF NO, PLEASE STATE (THIRD PARTY CLAIM / REPORTING ONLY) ✓

2. INSURED / POLICY HOLDER

- A) NAME: _____ (MALE / FEMALE)
b) NRIC/FIN/PASSPORT: _____ CONTACT: _____
c) ADDRESS: _____

* CONTINUE TO 3.d IF DRIVER ALSO POLICY HOLDER

DRIVER

- a) NAME: KANG MENG HWE (MALE / FEMALE)
b) NRIC/FIN/PASSPORT: _____ CONTACT: 92375395 ✓
c) ADDRESS: _____

* d) DATE OF BIRTH: (____/____/____) (DD/MM/YYYY)

e) OCCUPATION: (INDOOR / OUTDOOR) ✓

f) YEARS OF DRIVING EXPERIENCE: _____

4. WAS DRIVER AN EMPLOYEE OF THE INSURED'S COMPANY? (YES / NO) ✓
IF NO, RELATIONSHIP OF THE DRIVER WITH INSURED: _____

5. a) WEATHER CONDITION: (CLEAR / RAINING / OTHERS) Good ✓
b) ROAD SURFACE: (DRY / WET / OTHERS) _____

6. WAS ANYBODY INJURED (YES / NO) ✓

7. a) REPORTED TO POLICE (YES / NO) ✓

IF YES, PLEASE STATE WHICH POLICE STATION: Kampong Ubi NPP

8. THIRD PARTY VEHICLE

- a) VEHICLE NUMBER: JJR 2109 ✓ MODEL: _____
b) DRIVER'S NAME: SELAMAT BIN AHMAD
c) NRIC/FIN/PASSPORT: 691102016181 CONTACT: 94481257

9. THIRD PARTY VEHICLE

- d) VEHICLE NUMBER: _____ MODEL: _____
e) DRIVER'S NAME: _____
f) NRIC/FIN/PASSPORT: _____ CONTACT: _____

* No of passenger
(including driver)
(01) ✓

* No of passenger
(including driver)
(01)

* No of passenger
(including driver)
(01)

✓ Email = goldtattoo@yahoo.com ✓

fax = jason kang28@gmail.com ✓

video = yes ✓

REPUBLIC OF SINGAPORE
IDENTITY CARD NO. S7000203E



Name: **KANG MENG HWEE**
(JIANG MINGHUI)
江明輝

Race: **CHINESE**

Date of Birth: **09-01-1970** Sex: **M**

Country of Birth: **SINGAPORE**

REPUBLIC OF SINGAPORE DRIVING LICENCE

Licence Number: **S7000203E**



Name: **KANG MENG HWEE**
(JIANG MINGHUI)

Birth Date: **09 Jan 1970**

Valid Until: **24 Jun 2016**

002581539K

01854



NRIC No: **S7000203E**



Valid Until: **11-12-15**

APT BLK 18D CIRCUIT ROAD #13-228
SINGAPORE 374018

NRIC No: **S7000203E** Date: **13/08/2015**

YOU ARE LICENSED TO DRIVE VEHICLES IN THE FOLLOWING CLASS(ES)

	EFFECTIVE DATE
Class 2B Motorcycles <= 200 cc	12 Jul 1989
Class 3 Motor cars with unladen weight <= 3000kg with <= 7 passengers, exclusive of driver; and other motor vehicles with unladen weight <= 2500kg	21 Sep 1995
Class 4 Motor vehicles which are constructed to carry load or passengers and the unladen weight > 2500kg Motor vehicles which are not constructed to carry load or passengers and the unladen weight <= 7250kg	27 Sep 1997

NP 428A

Licence No: S7000203E



CERTIFICATE OF INSURANCE

Motor Vehicles (Third-Party Risks and Compensation) Act (Chapter 189)
Motor Vehicles (Third-Party Risks and Compensation) Rules, 1960
Road Transport Act, 1987 (Malaysia)
Motor Vehicles (Third-Party Risks) Rules, 1959 (Malaysia)

CERTIFICATE No.

1. Index Mark and Registration
Number of Vehicle

DMCVSN3008931900

Engine No : 1GD8343671
Chassis No: GDH2012003374

GBT204111

2. Name of Policy Holder

MR GOLD TAT LEE PTE. LTD.

3. Effective date of the Commencement of Insurance for
the purposes of the Regulations, Ordinance or Enactment

29 JANUARY 2019

EX SECT. 1

(09:56 HOURS)

EX ON WINDSCREEN

28 JANUARY 2020

SS\$350.00

SS\$100.00

4. Date of Expiry of Insurance

5. Persons or Classes of Persons entitled to drive *

ANY PERSON WHO IS DRIVING ON THE POLICYHOLDER'S ORDER OR WITH THEIR PERMISSION.

PROVIDED THAT THE PERSON DRIVING IS PERMITTED IN ACCORDANCE WITH THE LICENSING OR OTHER LAWS OR
REGULATIONS TO DRIVE THE MOTOR VEHICLE OR HAS BEEN SO PERMITTED AND IS NOT DISQUALIFIED BY ORDER OF A
COURT OF LAW OR BY REASON OF ANY ENACTMENT OR REGULATION IN THAT BEHALF FROM DRIVING THE MOTOR VEHICLE.

6. Limitations as to use: *

- (1) USE IN CONNECTION WITH THE POLICYHOLDER'S BUSINESS
- (2) USE FOR THE CARRIAGE OF PASSENGERS (OTHER THAN FOR HIRE OR REWARD) IN CONNECTION WITH THE
POLICYHOLDER'S BUSINESS.
- (3) USE FOR SOCIAL, DOMESTIC OR PLEASURE PURPOSES.

THE POLICY DOES NOT COVER:

- (1) USE FOR HIRE OR REWARD OR RACING, PACE-MAKING, RELIABILITY TRIAL OR SPEED TESTING.
- (2) USE WHILST DRAWING A TRAILER EXCEPT THE TOWING OF ANY ONE DISABLED MECHANICALLY PROPELLED VEHICLE.

* Limitations rendered inoperative by Section 8 of the Motor Vehicles (Third-Party Risks and Compensation) Act (Chapter 189)
and Section 95 of the Road Transport Act, 1987 (Malaysia), are not to be included under these headings.

I/We hereby Certify that the policy to which this Certificate relates is issued in accordance with the provisions of the Motor Vehicles
(Third-Party Risks and Compensation) Act (Chapter 189) and Part IV of the Road Transport Act, 1987 (Malaysia). Please see reverse
For CHINA TAIPING INSURANCE (SINGAPORE) PTE. LTD.



Countersigned By:

Authorised Officer

Authorised Signatory