

SINGAPORE ACCIDENT STATEMENT

IMPORTANT NOTICE

1. Please report correctly the details of the accident to speed up the claims process.
2. This Form must be completed by the Policyholder and/or the Authorised Driver.
3. Information provided must be as truthful and accurate as possible. Any wilful misrepresentation or withholding of material facts may allow insurance companies to repudiate policy liability.
4. The issue and acceptance of this Form by insurance companies is not an admission of policy liability on the part of the insurance companies.
5. **Any false reporting may be referred to the Police for investigation.**
6. This report will be forwarded by the insurers of the GIA Records Management Centre established by the General Insurance Association of Singapore (GIA) for archiving and that copies of this report will, for a fee, be made available upon application by interested parties.
7. By the lodgement of this report to the insurers, you hereby consent to the archiving of this report at the centre and to copies of the report being made available aforesaid.

ACCIDENT STATEMENT

Date Of Report	01/02/2019 13:02
Date Of Accident	01/02/2019 08:30
Exact Location Of Accident	SLIP ROAD FROM AYE TO SOUTH BUONA VISTA ROAD
Country/State of Loss	SINGAPORE

DETAILS OF OWN VEHICLE

Vehicle Registration Number	SJD1132G
Insured/Policyholder	
Name Of Registered Owner	YANG YAN CHOY
NRIC No	S0156293B
Email Address	SINGPEX@GMAIL.COM
Mobile Phone No	(LOCAL) +65-96359591
Alternative Phone No	OTHERS-96359591

Vehicle Particulars

Manufacturer	TOYOTA
Model	COROLLA ALTIS-1.6 (A)
Exact Purpose for which vehicle was being used at time of accident	PERSONAL USAGE
Are you claiming under your own insurance policy for repair to your vehicle?	YES
If No, Please state action to be taken	
Vehicle Category	PRIVATE CAR

Insurance Company

Name of Insurance Company	AXA INSURANCE PTE LTD
Type Of Coverage	COMPREHENSIVE
Fleet Policy	NO
Policy Number	VA1/GA416117
Cover Note Number	

Driver

Name of Driver	YANG YAN CHOY
NRIC No	S0156293B
Date Of Birth	25/04/1952
Occupation	INDOOR
Date Of Driving Pass	11/09/1976
Driving Experience	42 YEARS AND 4 MONTHS
Gender	MALE
Mobile Number	(LOCAL) +65-96359591
Fax Number	
Contact Number	OTHERS-96359591
Email Address	SINGPEX@GMAIL.COM

Address	BLK 52 LENGKOK BAHRU #11-305
Postcode	150052
Was driver an employee of the Insured's Company	NO
If No, Relationship of the Driver with the Insured	OWNER
Vehicle Registration Number of Driver's Own Vehicle	-
	-
	-
Insurance Company of Driver's Own Vehicle	-
	-
	-

General Information of the Accident

Type Of Accident	COLLISION - CROSS JUNCTION
Weather Conditions	CLEAR
Road Surface	DRY

Other Information

Was any foreign vehicle involved in this accident?	NO
Number of vehicles (including own vehicle) involved in the accident	2
Was any body injured in the Accident?	NO
Was any injured conveyed to hospital by ambulance?	
Was any other material or property damaged?	YES
I have been approached by unknown person(s) soliciting/offering accident claims assistance.	NO
Number of Passengers (Including Driver)	2
Passenger 1	NAME: : LEE HWEE MENG GENDER: : FEMALE

Details of Police Action

Was the accident reported to the police?	NO
If Yes, Please state which Police Station	
Was notice of intended Prosecution given?	NO
If Yes, against whom?	

Circumstances of Accident

REFER TO SKETCH PLAN & CIRCUMSTANCES OF THE ACCIDENT

Attachment(s)

Are accident photos available for attachment?	YES
Was there any video captured by Car Camera?	YES
Was there any audio recorded?	NO

DETAILS OF OTHER VEHICLE PROPERTY 1

Vehicle Registration Number	SHB933C
Vehicle Make/Model/Colour	TOYOTA PRIUS
Details Of Properties	
Vehicle Category	TAXI
Name of Driver	YEO AH NGUAN
NRIC/Passport Number	S1355015H
Contact Number	83331959
Address	
Postcode	
Insurance Company Name	
Nature Of Damage	1

No. Of Passenger (Including Driver)

Sketch Plan

SKETCH PLAN

IMPORTANT NOTICE

1. Please report correctly the details of the accident to speed up the claims process.
2. This Form must be completed by the Policyholder and/or the Authorised Driver.
3. Information provided must be as truthful and accurate as possible. Any willful misrepresentation or withholding of material facts may allow insurance companies to repudiate policy liability.
4. The issue and acceptance of this Form by insurance companies is not an admission of policy liability on the part of the insurance companies.
5. Any false reporting may be referred to the Police for investigation.
6. The report will be forwarded by the insurers of the GIA Records Management Centre established by the General Insurance Association of Singapore (GIA) for archiving and that copies of this report will for a fee be made available upon application by interested parties.
7. By the lodgement of this report to the insurers, you hereby consent to the archiving of this report at the centre and to copies of the report being made available aforesaid.
8. **Consent under the Personal Data Protection Act (PDPA)**

I understand, acknowledge, agree and consent that:

(a) My insurer, my workshop and the General Insurance Association of Singapore ("GIA") may/are permitted to collect, use, disclose and/or process my personal data/personal information set out in this [form] and any other personal information provided by me or possessed by my insurer (collectively the "Personal Information") and disclose and transfer such Personal Information to all insurer(s) who have insured vehicle(s) involved in this accident (all insurer(s) who have insured vehicle(s) involved in this accident shall be collectively referred to as the "Insurers"), the Insurers' law yers/law firms, the Monetary Authority of Singapore and any relevant government agency/authority (such as the police), for the purpose(s) of:

(i) processing, handling and/or dealing with my claims including the settlement of the claims and any necessary investigations relating to the claims;

(ii) investigating the accident and/or my claims;

(iii) carrying out and/or dealing with my instructions or responding to any enquiries by me;

(iv) administering my claims (including the mailing of correspondence, statements, invoices, reports or notices to me, which could involve disclosure of certain personal data about me to bring about delivery of the same as well as on the external cover of envelopes/mail packages); and/or

(v) complying with applicable law in administering, processing, handling and/or dealing with my claims.

(collectively the "Purposes")

(b) all insurer(s) who have insured vehicle(s) involved in this accident and the Insurers' law yers/law firms, may/are permitted to collect, use, disclose and/or process my Personal Information for one or more of the above Purposes; and

(c) my Personal Information may/can be disclosed by any of the Insurers and/or GIA to their third party service providers or agents (including their law yers/law firms), which may be sited outside of Singapore, for one or more of the above Purposes.

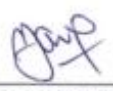
 1/FEB/19
Policyholder's Signature / Date &
Time 1054
Sketch Plan

Driver's Signature (If driver is not the policyholder) / Date
& Time

Witnessed by Reporting Centre
Personnel

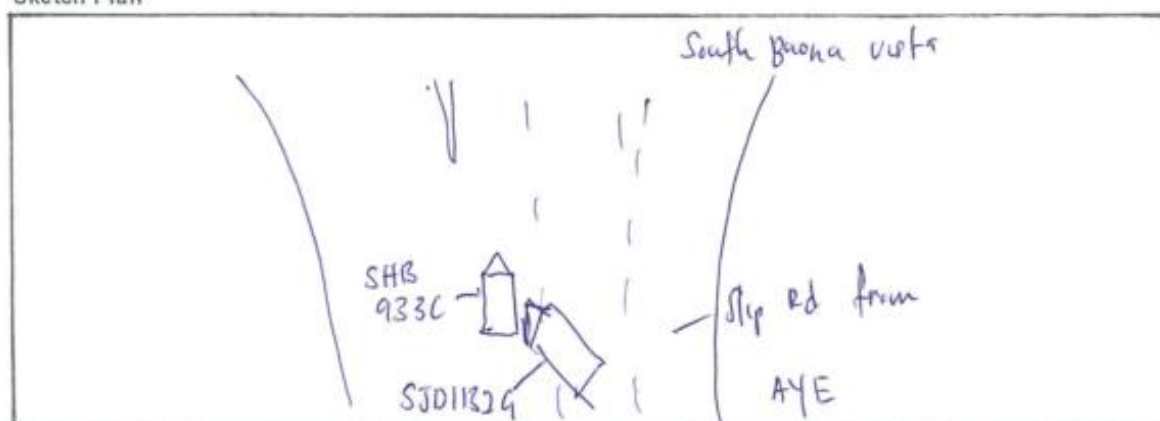

7.4.9

When I gave signal to change lane to the left, I just glazed the taxi at the rear end. Video attached.

We declare the foregoing particulars are true in every respect.

Witnessed by Reporting Centre Personnel



redefining / insurance

AXA Insurance Pte Ltd
 ☎ 1800 880 4888 (Within Singapore)
 (65) 6880 4888 (International)
 (65) 6880 4740
 ✉ customer.care@axa.com.sg
 🌐 www.axa.com.sg

date
 09/11/2018

policy number
 VA1 / GA416117

account number
 14885

Certificate of Insurance

Motor Vehicles (Third Party Risks and Compensation) Act, Chapter 189; Motor Vehicles (Third Party Risks and Compensation) Rules, 1959 (Malaysia); Motor Vehicles (Third Party Risks) Rules, 1959 (Malaysia)

Policy details

Policyholder name	YANG YAN CHOY	Certificate number	GA416117 / 1
Cover	Comprehensive	Chassis number	MR053REH604574697
Plan name	Toyota Prestige	Engine number	1ZR0A24088
NCD applicable	50%		
Vehicle registration number	SJD1132G		
Period of Insurance	from 15/11/2018 to 14/11/2019 (both dates inclusive)		
Finance loan company	Nil		

Authorized Drivers

(a) The Policyholder

(b) Any Named Driver as stated in the Policy;

(c) Any person who is driving on the Policyholder's order or with their permission

Provided that the person driving is permitted in accordance with the licensing or other laws or regulations to drive the Motor Vehicle or has been so permitted and is not disqualified by order of a Court of Law or by reason of any enactment or regulation in that behalf from driving the Motor Vehicle.

Limitation as to use*

- Use of the motor vehicle is connected to the Policyholder's business.
- Use for the carriage of passengers (besides commercial hire or reward) in connection with the Policyholder's business.
- Use for social, domestic, and personal purposes.

The Policy does not cover:

- Use for commercial hire or reward, or for racing, pace making, reliability trial, or speed testing.
- Use while driving a trailer, except for the towing of a disabled person's mechanically propelled vehicle.

* Limitations imposed respectively by Section 3 of the Motor Vehicle (Third Party Risks and Compensation) Act, Chapter 189, and Section 3 of the Road Transport Act, 1957 (Malaysia), are not to be included under these headings.

EXCESS	Basic Own Damage Excess	SGD 500.00
	Windscreen Excess	Not Applicable

young, inexperienced driver excess

An additional excess of \$250.00 to be added to any excess imposed under the Policy, when the Motor Vehicle is being driven by any driver aged below 23 years old and who has been issued a valid driving license to drive in Singapore for the relevant class of vehicle for less than one year.

Young and/or inexperienced driver shall mean any person who

is less than 23 years old; and/or

Has been issued with a valid driving license to drive in Singapore for the relevant class of vehicle for less than 1 year.

Additional clauses & endorsements to your policy

Nil

I, We hereby certify that the policy to which this Certificate relates, is issued in accordance with the provision of the Motor Vehicles (Third Party Risks and Compensation) Act, Chapter 189 and Part IV of the Road Transport Act, 1957 (Malaysia).

AXA Insurance Pte Ltd

AXA Insurance Pte Ltd (199903512M)
 8 Shenton Way, #24-01, AXA Tower,
 Singapore 068811
 Customer Centre, #B1-01

1 of 3

NRIC & DRIVING LICENCE



Accident Photo



Accident Photo



Accident Photo



Accident Photo



Accident Photo



Accident Photo



Accident Photo



Accident Photo



Accident Photo



Accident Photo



Accident Photo



Accident Photo



Accident Photo



Accident Photo



Accident Photo



Accident Photo



Accident Photo

