

MSME19018494 / SME Motor Pte Ltd - Kaki Bukit
ENTRY DATE & TIME: 11/02/2019 11:47
SUBMITTED BY: Chia Pei Ying

SINGAPORE ACCIDENT STATEMENT

IMPORTANT NOTICE

1. Please report correctly the details of the accident to speed up the claims process.
2. This Form must be completed by the Policyholder and/or the Authorised Driver.
3. Information provided must be as truthful and accurate as possible. Any wilful misrepresentation or withholding of material facts may allow insurance companies to repudiate policy liability.
4. The issue and acceptance of this Form by insurance companies is not an admission of policy liability on the part of the insurance companies.
5. Any false reporting may be referred to the Police for investigation.
6. This report will be forwarded by the insurers of the GIA Records Management Centre established by the General Insurance Association of Singapore (GIA) for archiving and that copies of this report will, for a fee, be made available upon application by interested parties.
7. By the lodgement of this report to the insurers, you hereby consent to the archiving of this report at the centre and to copies of the report being made available aforesaid.

ACCIDENT STATEMENT

Date Of Report 11/02/2019 11:47
Date Of Accident 09/02/2019 18:10
Exact Location Of Accident SECOND LINK EXPRESSWAY (TUAS CHECKPOINT TWDS KULAI)
Country/State of Loss SINGAPORE

DETAILS OF OWN VEHICLE

Vehicle Registration Number SLL2968P
Insured/Policyholder
Name Of Registered Owner LIM YI HAO
NRIC No S8726489J
Email Address NOEMAIL
Mobile Phone No (LOCAL) +65-91459882
Alternative Phone No OFFICE-91459882

Vehicle Particulars

Manufacturer MAZDA
Model 3
Exact Purpose for which vehicle was being used at time of accident
Are you claiming under your own insurance policy for repair to your vehicle? NO
If No, Please state action to be taken THIRD PARTY
Vehicle Category PRIVATE CAR

Insurance Company

Name of Insurance Company NTUC INCOME INSURANCE CO-OPERATIVE LTD
Type Of Coverage COMPREHENSIVE
Fleet Policy NO
Policy Number 5101296883
Cover Note Number

Driver

Name of Driver LIM YI HAO
NRIC No S8726489J
Date Of Birth 05/09/1987
Occupation INDOOR
Date Of Driving Pass 29/01/2008
Driving Experience 11 YEARS AND 0 MONTHS
Gender MALE
Mobile Number (LOCAL) +65-91459882
Fax Number
Contact Number OFFICE-91459882
Email Address NOEMAIL

Address	BLK 535 BUKIT PANJANG RING ROAD #18-821
Postcode	670535
Was driver an employee of the Insured's Company	NO
If No, Relationship of the Driver with the Insured	OWNER
Vehicle Registration Number of Driver's Own Vehicle	-
	-
	-
Insurance Company of Driver's Own Vehicle	-
	-
	-

General Information of the Accident

Type Of Accident	COLLISION - CHANGE/CROSS LANE
Weather Conditions	RAINING
Road Surface	WET

Other Information

Was any foreign vehicle involved in this accident?	NO
Number of vehicles (including own vehicle) involved in the accident	2
Was any body injured in the Accident?	NO
Was any injured conveyed to hospital by ambulance?	NO
Was any other material or property damaged?	YES
I have been approached by unknown person(s) soliciting/offering accident claims assistance.	NO
Number of Passengers (Including Driver)	1

Details of Police Action

Was the accident reported to the police?	YES
If Yes, Please state which Police Station	
Police Station Name	CHOA CHU KANG NPC
Police Station Address	ROAD: 20 CHOA CHU KANG ST 52 #01-02 , POSTCODE: 689286 , COUNTRY: SINGAPORE
Police Station Contact	TEL NO: - FAX NO:
Was notice of intended Prosecution given?	NO
If Yes, against whom?	

Circumstances of Accident

REFER TO POLICE REPORT: J/20190210/2048.

Attachment(s)

Are accident photos available for attachment?	YES
Was there any video captured by Car Camera?	NO
Was there any audio recorded?	NO

DETAILS OF OTHER VEHICLE PROPERTY 1

Vehicle Registration Number	SKX4323K
Vehicle Make/Model/Colour	
Details Of Properties	VEHICLE B
Vehicle Category	PRIVATE CAR
Name of Driver	LAN BIN CHE HASSAN
NRIC/Passport Number	S2682548B
Contact Number	97814191
Address	
Postcode	
Insurance Company Name	
Nature Of Damage	

• No. Of Passenger (Including Driver)

Sketch Plan Pg. 1

SKETCH PLAN

IMPORTANT NOTICE

1. Please report correctly the details of the accident to speed up the claims process
2. This form must be completed by the Policyholder and/or the Authorised Driver.
3. Information provided must be as truthful and accurate as possible. Any wilful misrepresentation or withholding of material facts may allow insurance companies to repudiate policy liability.
4. The issue and acceptance of this Form by insurance companies is not an admission of policy liability on the part of the insurance companies
5. Any false reporting may be referred to the Police for investigation.
6. The report will be forwarded by the insurers of the GIA Records Management Centre established by the General Insurance Association of Singapore (GIA) for archiving and that copies of this report will for a fee be made available upon application by interested parties.
7. By the lodgment of this report to the insurers, you hereby consent to the archiving of this report at the centre and to copies of the report being made available aforesaid.
8. Consent under the Personal Data Protection Act (PDPA)

I understand, acknowledge, agree and consent that:

- (a) My insurer, my workshop and the General Insurance Association of Singapore ("GIA") may/are permitted to collect, use, disclose and/or process my personal data/personal information set out in this [form] and any other personal information provided by me or possessed by my insurer (collectively the "Personal Information") and disclose and transfer such Personal Information to all insurer(s) who have insured vehicle(s) involved in this accident (all insurer(s) who have insured vehicle(s) involved in this accident shall be collectively referred to as the "Insurers"), the Insurers' lawyers/law firms, the Monetary Authority of Singapore and any relevant government agency/authority (such as the police), for the purpose(s) of:
 - (i) processing, handling and/or dealing with my claims including the settlement of the claims and any necessary investigations relating to the claims;
 - (ii) investigating the accident and/or my claims;
 - (iii) carrying out and/or dealing with my instructions or responding to any enquiries by me;
 - (iv) administering my claims (including the mailing of correspondence, statements, invoices, reports or notices to me, which could involve disclosure of certain personal data about me to bring about delivery of the same as well as on the external cover of envelopes/mail packages); and/or
 - (v) complying with applicable law in administering, processing, handling and/or dealing with my claims.(collectively the "Purposes")
- (b) all insurer(s) who have insured vehicle(s) involved in this accident and the Insurers' lawyers/law firms, may/are permitted to collect, use, disclose and/or process my Personal Information for one or more of the above Purposes; and
- (c) my Personal Information may/can be disclosed by any of the Insurers and/or GIA to their third party service providers or agents(including their lawyers/law firms), which may be sited outside of Singapore, for one or more of the above Purposes.
- (d) my Personal Information will also be collected and used to compile claims history for the purpose of fraud detection, investigation and management in present and all future claims.
- (e) the information so collected under (d) above may be shared / disclosed:
 - (i) to all insurers and/or any other third parties that assist in evaluating, investigating, controlling or managing fraud, regulators, law enforcement and government agencies as reasonably required for the purposes stated, or
 - (ii) for complying with requirements under any regulations, laws or court orders.

Policyholder's Signature
Date & Time:

1st Feb 2019
0930

Driver's Signature
(If driver is not the policyholder)
Date & Time:

1st Feb 2019
0930

Reporting Centre Personnel's Signature
Name:
NRIC/FIN No.:

PREMIUM CARE

SKETCH PLAN

Vehicle A: SLL2968P
B: SKX4323K

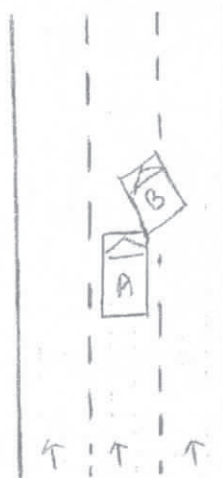

Refer to Police Report attached: J/20190210/2048

I/We declare the foregoing particulars are true in every respect.

Policyholder's Signature

11th Feb 2019
0930

Driver's Signature

11th Feb 2019
0930

Reporting Centre Personnel's Signature

Sketch Plan #3 Pg. 1



**SINGAPORE
POLICE FORCE**



J/20190210/2048

1 of 2

Report No. J/20190210/2048

POLICE REPORT (NP299)

Police Station Of Origin
Choa Chu Kang N.P.C
20 Choa Chu Kang Street 52 #01-02
SINGAPORE 689286
Tel No: 1800-7659999

Date/Time Report Made 10/02/2019 14:25	Vide Report No.	Station Diary No. 37
Name Of Informant LIM YI HAO	Address APT BLK 535 BUKIT PANJANG RING ROAD #18-821 SINGAPORE 670535	
ID Type / ID No. NRIC NO / S8726489J	Contact No. Home/Office Mobile 91459882	
Nationality SINGAPORE CITIZEN	Email Address	
Occupation ANALYST	Sex Male	Age 31
	Date of Birth 05/09/1987	Race Chinese
Institution/School Name	Language	
Date/Time Of Incident 09/02/2019 18:10	Location Of Incident SECOND LINK EXPRESS WAY (TUAS CHECKPOINT TOWARDS KULAI), AT 6.3KM MARK MALAYSIA	

Brief details.

On 09/02/2019 at about 1811hrs, I was driving on the straight road along the Second Link Expressway, on the 2nd lane of the 3 lane road, from Tuas Checkpoint towards Kulai. At the 6.3km mark of the expressway, a car (SKX4323K) whom was travelling on the right lane make an abrupt lane change to left and at the same time applied his e-brakes. The driver did not signaled left before making a lane change. As a result, the front portion of my car (SLL2968P) collided onto the rear portion of his car. I did not

Signature Of Officer Recording The Report: J/ Sgt 2 NURSHUHADAH BINTE SULAIMAN	Signature Of Informant:
Signature Of Interpreter: Not applicable	Date/Time: 10/02/2019 14:25
Officer In-Charge Of Case: J / Jurong West N.P.C / SI KUAN JIAN MING, JEREMY Contact No: 67910000	Classification Of Case:

Authentication Stamp

Sketch Plan #4 Pg. 1

**SINGAPORE
POLICE FORCE**

J/20190210/2048

2 of 2

POLICE REPORT (NP299)

CONTINUATION OF REPORT

Report No. J/20190210/2048

sustain any injuries. The front and right portion of my car suffered severe damages due to the collision. I have an in car camera installed in my car. I have made a police report in Malaysia regarding the incident. During the time of incident, it was raining heavily and vision was poor. I am lodging this report for insurance claim.

Particulars of driver (SKX4323K):

Lan Bin Che Hassan

S2682548B

Blk 441 Jurong West Avenue 1 #06-710 S(640441)

Tel: 97814191

Signature Of Officer Recording The Report:

J / Sgt 2 NURSHUHADAH BINTE SULAIMAN

Signature Of Interpreter:
Not applicable

Signature

Officer In-Charge Of Case:

J / Jurong West N.P.C /

SI KUAN JIAN MING, JEREMY

Contact No.: 67910000

Signature Of Informant:

Date/Time:
10/02/2019 14:25

Classification Of Case:

Authentication Stamp

Sketch Plan #5 Pg. 1

Salinan Repot Polis

Page 1 of 1

**POLIS DIRAJA MALAYSIA**
REPOT POLIS

Balai : TRAFIK ISKANDAR PUTERI
Daerah : ISKANDAR PUTERI
Kontinjen : JOHOR
No Repot : TRAFIK IPUTERI/001419/19
Tarikh : 10/02/2019
Waktu : 1118 AM
Bahasa Diterima : B. Malaysia

Pegawai Penylasat : R97727

Butir-butir Penerima Repot

Nama : FADHLI BIN MISKON

No Personel : R194040

Pangkat : KONST/P

Butir-butir Jurubahasa (Jika Ada)

Nama : ---

No K/P (Baru) : ---

No Polis/Tentera : ---

No Paspot : ---

Bahasa Asal : ---

Alamat : ---

Butir-butir Pengadu

Nama : LIM YI HAO (LIN YIHAO)

No K/P (Baru) : ---

No Polis/Tentera : ---

No Paspot : S8726489J

No Sijil Beranak : ---

Jantina : Lelaki

Tarikh Lahir : 05/09/1987

Umur : 31 tahun 5 bulan

Keturunan : Cina

Warganegara : Singapore

Pekerjaan : SWASTA

Alamat Tempat Tinggal : APT BLK 535 BUKIT PANJANG RING ROAD #18-821, SINGAPURA, 670535

Alamat Ibu/Bapa : ---

Alamat Pejabat : ---

No Tel (Rumah) : ---

No Tel (Pejabat) : ---

No Tel (HP) : 91459882

Emel : ---

Pengadu Menyatakan:-

PADA 09/02/2019 JAM LEBIH KURANG 1811 PETANG, SAYA MEMANDU MOTOKAR NOMBOR SLL2968P DARI SINGAPURA MENUJU KE KULAI. PADA KETIKA ITU, APABILA SAYA SAMPAI DI KM 6.2 LEBUHRAYA LINK KEDUA, CUACA HUJAN LEBAT SAYA MEMANDU DI LORONG TENGAH DAN TERDAPAT TIGA LORONG SAYA MEMANDU PERLAHAN. TIBA-TIBA SEBUAH M/KAR NOMBOR SKX4323K YANG BERADA DI LORONG KANAN DENGAN MENGEJUT MASUK KE LALUAN SAYA TANPA MEMBERIKAN LAMPU ISYARAT TUKAR LALUAN DAN M/KAR TERSEBUT TELAH BREK MENGEJUT MENYEBABKAN M/KAR SAYA TELAH BERLANGGAR DENGAN M/KAR TERSEBUT. SAYA TIDAK CEDERA. M/KAR SAYA TELAH ROSAK PADA BAHAGIAN BUMPER DEPAN, LAMPU BESAR KANAN, MUDGUARD/FENDER DEPAN KANAN, BONET, PINTU DEPAN KANAN TIDAK DAPAT BUKA, DAN LAIN-LAIN KEROSAKAN BELUM PASTI LAGI. SEKIAN LAPORAN SAYA.

Tandatangan Pengadu:

Tandatangan Jurubahasa (Jika ada) :

Tandatangan Penerima Repot:

ID Pencetak | Tarikh @ Masa Cetak

10/02/2019 11:33:09 AM

SALINAN YANG DISAHKAN BENAR
HANYA UNTUK TUNTUTAN SIVILKETUA TRAFIK DAERAH NUSAJAYA JOHOR BAHRU
(DAK BO) EL-DUL-HAYAN INTIMITY PERICARA