

## SINGAPORE ACCIDENT STATEMENT

### IMPORTANT NOTICE

1. Please report correctly the details of the accident to speed up the claims process.
2. This Form must be completed by the Policyholder and/or the Authorised Driver.
3. Information provided must be as truthful and accurate as possible. Any wilful misrepresentation or withholding of material facts may allow insurance companies to repudiate policy liability.
4. The issue and acceptance of this Form by insurance companies is not an admission of policy liability on the part of the insurance companies.
5. **Any false reporting may be referred to the Police for investigation.**
6. This report will be forwarded by the insurers of the GIA Records Management Centre established by the General Insurance Association of Singapore (GIA) for archiving and that copies of this report will, for a fee, be made available upon application by interested parties.
7. By the lodgement of this report to the insurers, you hereby consent to the archiving of this report at the centre and to copies of the report being made available aforesaid.

### ACCIDENT STATEMENT

Date Of Report	31/01/2019 17:54
Date Of Accident	30/01/2019 15:30
Exact Location Of Accident	AIRPORT ROAD
Country/State of Loss	SINGAPORE

### DETAILS OF OWN VEHICLE

Vehicle Registration Number	SKK2510T
<b>Insured/Policyholder</b>	
Name Of Registered Owner	MOHIT ARORA
NRIC No	S7061794C
Email Address	MOHITARORA@HOTMAIL.COM
Mobile Phone No	(LOCAL) +65-91773347
Alternative Phone No	OTHERS-92328964

### Vehicle Particulars

Manufacturer	TOYOTA
Model	CAMRY-2.0 (A)
Exact Purpose for which vehicle was being used at time of accident	PERSONAL USAGE
Are you claiming under your own insurance policy for repair to your vehicle?	NO
If No, Please state action to be taken	REPORTING ONLY
Vehicle Category	PRIVATE CAR

### Insurance Company

Name of Insurance Company	AXA INSURANCE PTE LTD
Type Of Coverage	COMPREHENSIVE
Fleet Policy	NO
Policy Number	GA364846
Cover Note Number	

### Driver

Name of Driver	NUPUR ARORA
NRIC No	S7161346A
Date Of Birth	20/01/1971
Occupation	INDOOR
Date Of Driving Pass	11/01/2005
Driving Experience	14 YEARS AND 0 MONTHS
Gender	FEMALE
Mobile Number	(LOCAL) +65-92328964
Fax Number	
Contact Number	
Email Address	NUPURISHIKA@YAHOO.COM

Address	62 WEST COAST ROAD #05-77
Postcode	126833
Was driver an employee of the Insured's Company	NO
If No, Relationship of the Driver with the Insured	SPOUSE
Vehicle Registration Number of Driver's Own Vehicle	-
	-
	-
Insurance Company of Driver's Own Vehicle	-
	-
	-

#### General Information of the Accident

Type Of Accident	COLLISION - CHANGE/CROSS LANE
Weather Conditions	CLEAR
Road Surface	DRY

#### Other Information

Was any foreign vehicle involved in this accident?	NO
Number of vehicles (including own vehicle) involved in the accident	2
Was any body injured in the Accident?	NO
Was any injured conveyed to hospital by ambulance?	
Was any other material or property damaged?	YES
I have been approached by unknown person(s) soliciting/offering accident claims assistance.	NO
Number of Passengers (Including Driver)	1

#### Details of Police Action

Was the accident reported to the police?	NO
If Yes, Please state which Police Station	
Was notice of intended Prosecution given?	NO
If Yes, against whom?	

#### Circumstances of Accident

REFER ATTACHED SKETCH PLAN & CIRCUMSTANCES OF THE ACCIDENT

#### Attachment(s)

Are accident photos available for attachment?	YES
Was there any video captured by Car Camera?	NO
Was there any audio recorded?	NO

#### DETAILS OF OTHER VEHICLE PROPERTY 1

Vehicle Registration Number	SLA6300Y
Vehicle Make/Model/Colour	TOYOTA VIOS / DARK GREY
Details Of Properties	
Vehicle Category	PRIVATE CAR
Name of Driver	WILLIAM LEE
NRIC/Passport Number	
Contact Number	90012550
Address	
Postcode	
Insurance Company Name	
Nature Of Damage	
No. Of Passenger (Including Driver)	

## Sketch Plan

### SKETCH PLAN

#### IMPORTANT NOTICE

1. Please report correctly the details of the accident to speed up the claims process.
2. This Form must be completed by the Policyholder and/or the Authorised Driver.
3. Information provided must be as truthful and accurate as possible. Any wilful misrepresentation or withholding of material facts may allow insurance companies to repudiate policy liability.
4. The issue and acceptance of this Form by insurance companies is not an admission of policy liability on the part of the insurance companies.
5. Any false reporting may be referred to the Police for investigation.
6. The report will be forwarded by the insurers of the GIA Records Management Centre established by the General Insurance Association of Singapore (GIA) for archiving and that copies of this report will for a fee be made available upon application by interested parties.
7. By the lodgement of this report to the insurers, you hereby consent to the archiving of this report at the centre and to copies of the report being made available aforesaid.
8. **Consent under the Personal Data Protection Act (PDPA)**  
I understand, acknowledge, agree and consent that:  
(a) My insurer, my workshop and the General Insurance Association of Singapore ("GIA") may/are permitted to collect, use, disclose and/or process my personal data/personal information set out in this [form] and any other personal information provided by me or possessed by my insurer (collectively the "Personal Information") and disclose and transfer such Personal Information to all insurer(s) who have insured vehicle(s) involved in this accident (all insurer(s) who have insured vehicle(s) involved in this accident shall be collectively referred to as the "Insurers"), the Insurers' law yers/law firms, the Monetary Authority of Singapore and any relevant government agency/authority (such as the police), for the purpose(s) of:  
(i) processing, handling and/or dealing with my claims including the settlement of the claims and any necessary investigations relating to the claims;  
(ii) investigating the accident and/or my claims;  
(iii) carrying out and/or dealing with my instructions or responding to any enquiries by me;  
(iv) administering my claims (including the mailing of correspondence, statements, invoices, reports or notices to me, which could involve disclosure of certain personal data about me to bring about delivery of the same as well as on the external cover of envelopes/mail packages); and/or  
(v) complying with applicable law in administering, processing, handling and/or dealing with my claims.  
(collectively the "Purposes")  
(b) all insurer(s) who have insured vehicle(s) involved in this accident and the Insurers' law yers/law firms, may/are permitted to collect, use, disclose and/or process my Personal Information for one or more of the above Purposes; and  
(c) my Personal Information may/can be disclosed by any of the Insurers and/or GIA to their third party service providers or agents (including their law yers/law firms), which may be sited outside of Singapore, for one or more of the above Purposes.

*Mohd Anwar*  
31/Jan/19

Policyholder's Signature / Date & Time

*Adessa*  
31/01/2019 4:30pm

Driver's Signature (If driver is not the policyholder) / Date & Time

*[Signature]*

Witnessed by Reporting Centre Personnel

#### Sketch Plan

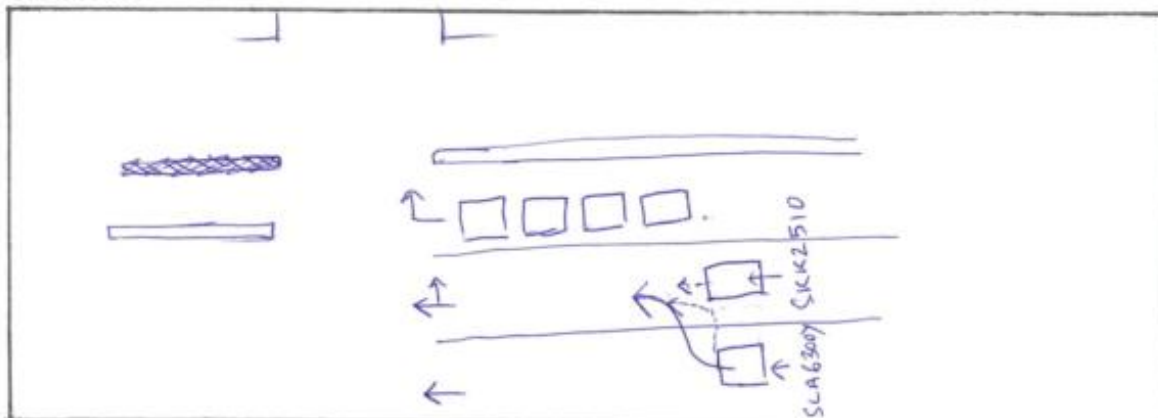

### Common Statement

## Describe Circumstances of the Accident

I was driving along Airport Road and ~~turn~~ suddenly car no. SLA 6003Y cut into my lane and brushed my car fender and bumper. This happened on 30/JAN/2019 at 3:30 p.m.

### Declaration

We declare the foregoing particulars are true in every respect.

Mohit Arora  
31/Jan/2019  
1:40 p.m.

Policyholder's Signature / Date &  
Time

Arora 31/01/2019  
4:30 pm

Driver's Signature (If driver is not the policyholder) / Date & Time

*[Signature]*

Witnessed by Reporting Centre  
Personnel

## NRIC & DRIVING LICENCE

**REPUBLIC OF SINGAPORE DRIVING LICENCE**

License Number **S7061794C**

Name: **MOHIT ARORA**

Birth Date: **09 Dec 1970**

Issue Date: **11 Jan 2005**

001313270G

**REPUBLIC OF SINGAPORE**

IDENTITY CARD NO. **S7061794C**

Name: **MOHIT ARORA**

Race: **ARYAN**

Date of birth: **09-12-1970**

Sex: **M**

Country of birth: **INDIA**

**REPUBLIC OF SINGAPORE DRIVING LICENCE**

License Number **S7161346A**

Name: **NUPUR ARORA**

Birth Date: **20 Jan 1971**

Issue Date: **11 Jan 2005**

001313272K

**REPUBLIC OF SINGAPORE**

IDENTITY CARD NO. **S7161346A**

Name: **NUPUR ARORA**

Race: **ARYAN**

Date of birth: **20-01-1971**

Sex: **F**

Country of birth: **INDIA**

YOU ARE LICENSED TO DRIVE VEHICLES IN THE FOLLOWING CLASS(ES)

Class	Description	PASS DATE
Class 2B	Motorcycles <= 200 cc	11 Jan 2005
Class 3	Motor cars <= 3000 kg with <= 7 passengers, exclusive of the driver, and motor tractors / vehicles <= 2500 kg	11 Jan 2005

NP 428A

License No: S7061794C

4834582

NRIC No: **S7061794C**

Date of issue: **15-01-2013**

Address: **62 WEST COAST ROAD #05-77 SINGAPORE 126833**

YOU ARE LICENSED TO DRIVE VEHICLES IN THE FOLLOWING CLASS(ES)

Class	Description	PASS DATE
Class 2B	Motorcycles <= 200 cc	11 Jan 2005
Class 3	Motor cars <= 3000 kg with <= 7 passengers, exclusive of the driver, and motor tractors / vehicles <= 2500 kg	11 Jan 2005

NP 428A

License No: S7161346A

8417105

NRIC No: **S7161346A**

Nationality: **INDIAN**

Date of issue: **11-05-2004**

62 WEST COAST ROAD #05-77 SINGAPORE 126833

NRIC No: **S7161346A** Date: **14/05/2008** No: **5994408**



redefining / insurance

AXA Insurance Pte Ltd  
 ☎ 1800 880 4888 (Within Singapore)  
 (65) 6880 4888 (International)  
 📠 (65) 6880 4740  
 ✉ customer.care@axa.com.sg  
 🌐 www.axa.com.sg

date  
**12/06/2018**

policy number  
**VA1 / GA364846**

account number  
**14888**

## Certificate of Insurance

Motor Vehicles (Third Party Risks and Compensation) Act (Chapter 159) Motor Vehicles (Third Party Risks and Compensation) Rules, 1960 Road Transport Act, 1987 (Malaysia)  
 Motor Vehicles (Third Party Risks) Rules, 1959 (Malaysia)

### Policy details

Policyholder name	MOHIT ARORA	Certificate number	GA364846 / 1
Cover	Comprehensive	Chassis number	MR053AK5004005618
Plan name	Toyota Prestige	Engine number	2ARU036005
NCD applicable	30%		
Vehicle registration number	SKK2510T		
Period of Insurance	from <b>24/06/2018</b> to <b>23/06/2020</b> (both dates inclusive)		
Finance loan company	Nil		

### Authorized Drivers

- (a) The Policyholder  
 (b) Any Named Driver as stated in the Policy  
 (c) Any person who is driving on the Policyholder's order or with their permission  
 Provided that the person driving is permitted in accordance with the licensing or other laws or regulations to drive the Motor Vehicle or has been so permitted and is not disqualified by order of a Court of Law or by reason of any enactment or regulation in that behalf from driving the Motor Vehicle

### Limitation as to use\*

- Use of the motor vehicle is connected to the Policyholder's business
- Use for the carriage of passengers (besides commercial hire or reward) in connection with the Policyholder's business
- Use for social, domestic, and personal purposes

The Policy does not cover

- Use for commercial hire or reward, or for racing, pace making, reliability trial, or speed testing
- Use while drawing a trailer, except for the towing of a disabled person's mechanically propelled vehicle

\* Limitations rendered inoperative by Section 8 of the Motor Vehicles (Third Party Risks and Compensation) Act (Chapter 159) and Section 95 of the Road Transport Act, 1987 (Malaysia) are not to be included under these headings

<b>EXCESS</b>	Basic Own Damage Excess	\$60,000.00
	Windscreen Excess	Not Applicable

Young/Inexperienced driver excess

An additional excess of \$2500 (to be added to any excess imposed under the Policy) whilst the Insured MotorCar is being driven by any driver aged below 23 years old and/or has been issued a valid driving licence to drive in Singapore for the relevant class of vehicle for less than one year

young and/or inexperienced driver shall mean any person who

is less than 23 years old, and/or

Has been issued with a valid driving licence to drive in Singapore for the relevant class of vehicle for less than 1 year

### Additional clauses & endorsements to your policy

Nil

I We hereby certify that the policy to which this Certificate relates is issued in accordance with the provision of the Motor Vehicles (Third Party Risks and Compensation) Act (Chapter 159) and Part IV of the Road Transport Act, 1987 (Malaysia)

AXA Insurance Pte Ltd

AXA Insurance Pte Ltd (199903512M)  
 8 Shenton Way #24-01 AXA Tower  
 Singapore 068811  
 Customer Centre #B1-01





redefining / insurance

AXA Insurance Pte Ltd  
 1800 880 4888 (Within Singapore)  
 (65) 6880 4888 (International)  
 (65) 6880 4740  
 customer.care@axa.com.sg  
 www.axa.com.sg

MOHIT ARORA  
 62 WEST COAST ROAD  
 #05-77  
 SINGAPORE 126833

## Renewal

date  
 12/06/2018

your servicing distributor  
**INCHCAPE AUTOMOTIVE SERVICES PTE.  
 LTD. / 14888**

your servicing distributor contact  
**6631 1000**

## Policy Schedule

### Your SmartDrive Comprehensive Toyota Prestige

## Your policy at a glance

Policyholder name	MOHIT ARORA	Policy number	VA1 / GA364846
Cover	Comprehensive	FIN / NRIC	S7061794C
Period of Insurance	from 24/06/2018 to 23/06/2020 (both dates inclusive)		

## Premium breakdown

Gross Premium after 30% NCD	SGD 2,557.32
7% GST	SGD 179.01
<b>Final Premium</b>	<b>SGD 2,736.33</b>

## Your benefits highlights

(refer to Policy Wording for full terms and conditions)

## SmartDrive Comprehensive Toyota Prestige Benefits

- Loss or Damage
- Legal Liability
- Windscreen coverage with no Excess
- 24/7 Towing & Transportation in Singapore or Overseas
- Repairs at Distributor Workshop BORNEO MOTORS (SINGAPORE) PTE LTD
- Guaranteed Repairs for twelve (12) Months
- Medical and dental expenses up to \$1,500 per person for you, your named drivers and your immediate family members
- Personal Accident Benefits to Insured - Limit of Liability: \$100,000
- Personal Accident Benefits to Drivers at \$20,000 each and Passengers at \$10,000 each
- New for Old Replacement - up to 24 months from vehicle registration date
- Up to 15 Days Courtesy Car
- Loss of personal items in the car - up to \$3,000
- Phone Assistance and Roadside Support
- Fritures and Accessories (Solar Film)
- Hotel accommodation for one (1) night up to \$300

## Add-on Benefits

- Covers the cost of New Replacement up to \$800 in the event of break in, robbery or theft

## Vehicle details

Make & Model of Vehicle	TOYOTA CAMRY 2.5	Year of registration	2013
Vehicle registration number	SKK2510T	Type of Use	Private use
Body type	SALOON	Engine capacity (c.c.)	2494
Seating capacity (excl driver)	5	Engine number	2ARU036005
Off-Peak car	No	Chassis number	MRO53AK5004005618

Insured's Estimated Market Value	Market Value at the time of Loss (including accessories and spare parts)
Limitation to use	As per Certificate of Insurance
Finance Loan Company	Nil

Accident Photo





Accident Photo



Accident Photo





Accident Photo



Accident Photo



Accident Photo





Accident Photo





Accident Photo



Accident Photo



Accident Photo



Accident Photo





Accident Photo

