

# NATIONAL Assessment Centre Services

Date In: 07/02/19	Job description	Date & Time Completed	Done by
Ref No: NA/CTI19000237/13	SAS e-filing		
Veh No: SKA87714	E-mail (within 8hrs, AIC 2hrs)		
D.O.A: 04/02/19 0730	i-Motor Claim Form		
<input checked="" type="radio"/> OD TP Reporting Only	i-Motor W/O (Within: OD 2hrs, TP 4hrs)		
	i-Photo Uploaded		
TP Insurer:	Assessment/Survey Report		
	Ass't Report by Fax / Hand to Owner/Wksp		

Preferred Wksp / INC Assign Wksp / QW: ( ) Tel: ( ) Fax: ( )

TP Particulars: Veh No: SBS5066 INC ( ) / Non-INC ( )

Owner / Driver: ( ) Tel: ( )

Policy No: ( ) Period: ( ) Cover Type: ( )

Confirmed by: ( ) Date: ( ) Time: ( )

Insured/Driver Liability: ( ) % [Note-Est. Status (WO): N: 0-20%; P: 21-79%; F: 80-100%]

Year of Registration: ( ) Warranty: YES ( ) / NO ( )

Excess: (\$) Loading: \$1,000 ( ) / \$2,000 ( )

General Remarks:-

( ) Walk-In Customer: Customer's information strictly Confidential & Strictly NO refer of repairer.

( ) Total Loss Case: to e-mail Insurer URGENTLY.

Drive-In ( ) / Towed-In ( ); Invoice: YES ( ) / NO ( ); Towing Co. ( )

Remarks:- (INC hotline: 6788 6616) Date & Time Completed Done by

1) Apply for Transport Allowance ( ) / Courtesy Car ( )

2) QC Check / Post Repair Inspection ( )

3) Upload Resurvey Photo [Repair Cost > \$3000] ( )

Injury: ( )

Date/Time Actions

NA/901006	Invoice Preparation Checklist	Amt (\$)	Amt (\$)
Claimant's Particulars :-	1) AR: Accident Reporting (\$30);	1st Bill	Add Bill
Driver/Owner:	2) DA: Damage Assessment (\$100); INC (\$80)		
Contact No:	3) TF: Towing Fee \$40/\$45		
Damaged Portion:	4) FT: Follow-Through Survey \$120		
QC Checked by (Engr-In-Charge):	5) FT: Follow-Through Survey (Resurvey) \$30		
	For claiming against INC Only (wef 10 Jan 2005)		
	6) TR: Re-inspection \$75		
	7) N1: Idac DA + SMRT Survey \$160		
	8) NTUC Additional Services:-		
	OD*		
	*N5: Courtesy Car / Tpt Allowance \$5		
	*N6: Repair Co-ordination \$10		
	*N7: Post Repair Inspection \$25		
	*N8: DV / Collect Excess Coordination \$5		
	TP (N11): TP (Non INC) against INC \$20		
	9) N12: Idac Mobile 30		
	Invoice dated	Fee Charged	
	Invoice dated	Fee Charged	

Auditors' Comments :-

Cat. 1:

Cat. 2 / 3:



## SINGAPORE ACCIDENT STATEMENT

### IMPORTANT NOTICE

1. Please report correctly the details of the accident to speed up the claims process.
2. This Form must be completed by the Policyholder and/or the Authorised Driver.
3. Information provided must be as truthful and accurate as possible. Any wilful misrepresentation or withholding of material facts may allow insurance companies to repudiate policy liability.
4. The issue and acceptance of this Form by insurance companies is not an admission of policy liability on the part of the insurance companies.
5. **Any false reporting may be referred to the Police for investigation.**
6. This report will be forwarded by the insurers of the GIA Records Management Centre established by the General Insurance Association of Singapore (GIA) for archiving and that copies of this report will, for a fee, be made available upon application by interested parties.
7. By the lodgement of this report to the insurers, you hereby consent to the archiving of this report at the centre and to copies of the report being made available aforesaid.

ACCIDENT STATEMENT	
Date Of Report	07/02/2019 12:15
Date Of Accident	04/02/2019 07:30
Exact Location Of Accident	TAMPINES AVE 2 SLIP RD INTO TAMPINES ST 23
Country/State of Loss	SINGAPORE
DETAILS OF OWN VEHICLE	
Vehicle Registration Number	SKA8771U
<b>Insured/Policyholder</b>	
Name Of Registered Owner	LEONG MAY LAI
NRIC No	S0118073H
Email Address	NOEMAIL
Mobile Phone No	(LOCAL) +65-98723901
Alternative Phone No	OTHERS-98723901
<b>Vehicle Particulars</b>	
Manufacturer	TOYOTA
Model	-
Exact Purpose for which vehicle was being used at time of accident	PRIVATE USE
Are you claiming under your own insurance policy for repair to your vehicle?	YES
If No, Please state action to be taken	
Vehicle Category	PRIVATE CAR
<b>Insurance Company</b>	
Name of Insurance Company	CHINA TAIPING INSURANCE (SINGAPORE) PTE. LTD.
Type Of Coverage	COMPREHENSIVE
Fleet Policy	NO
Policy Number	DMPCSN3065901700
Cover Note Number	
<b>Driver</b>	
Name of Driver	LEONG MAY LAI
NRIC No	S0118073H
Date Of Birth	20/10/1949
Occupation	INDOOR
Date Of Driving Pass	23/06/1981
Driving Experience	37 YEARS AND 7 MONTHS
Gender	FEMALE
Mobile Number	(LOCAL) +65-98723901
Fax Number	
Contact Number	OTHERS-98723901
Email Address	NOEMAIL

Address	BLK 28 SIMEI ST 1 #10-11
Postcode	529948
Was driver an employee of the Insured's Company	NO
If No, Relationship of the Driver with the Insured	OWNER
Vehicle Registration Number of Driver's Own Vehicle	-
	-
Insurance Company of Driver's Own Vehicle	-
	-
	-

#### General Information of the Accident

Type Of Accident	COLLISION - HEAD TO REAR
Weather Conditions	CLEAR
Road Surface	DRY

#### Other Information

Was any foreign vehicle involved in this accident?	NO
Number of vehicles (including own vehicle) involved in the accident	2
Was any body injured in the Accident?	NO
Was any injured conveyed to hospital by ambulance?	NO
Was any other material or property damaged?	YES
I have been approached by unknown person(s) soliciting/offering accident claims assistance.	NO
Number of Passengers (Including Driver)	1

#### Details of Police Action

Was the accident reported to the police?	NO
If Yes, Please state which Police Station	
Was notice of intended Prosecution given?	NO
If Yes, against whom?	

#### Circumstances of Accident

I WAS TRAVELLING FROM TAMPINES AVE 2 SLIP RD INTO TAMPINES ST 23. WHEN THERE'S NO ONVCOMING VEH I PROCEED TO MOVE OFF, SUDDENLY VEH B CAME AND I HAVE NOT ENOUGH TIME TO REACT AND MY VEH HIT ONTO THE FRT LEFT SIDE PORTION OF VEH B.

#### Attachment(s)

Are accident photos available for attachment?	YES
Was there any video captured by Car Camera?	NO
Was there any audio recorded?	NO

#### DETAILS OF OTHER VEHICLE PROPERTY 1

Vehicle Registration Number	SBS5066
Vehicle Make/Model/Colour	
Details Of Properties	
Vehicle Category	BUS
Name of Driver	
NRIC/Passport Number	
Contact Number	
Address	
Postcode	
Insurance Company Name	
Nature Of Damage	
No. Of Passenger (Including Driver)	



## SKETCH PLAN

### IMPORTANT NOTICE

1. Please report **correctly** the details of the accident to speed up the claims process.
2. This Form must be **completed by the Policyholder and/or the Authorised Driver**.
3. Information provided must be as **truthful and accurate as possible**. Any wilful misrepresentation or withholding of material facts may allow insurance companies to **repudiate policy liability**.
4. The issue and acceptance of this Form by insurance companies is not an admission of policy liability on the part of the insurance companies.
5. **Any false reporting may be referred to the Police for investigation.**
6. The report will be forwarded by the insurers of the GIA Records Management Centre established by the General Insurance Association of Singapore (GIA) for archiving and that copies of this report will for a fee be made available upon application by interested parties.
7. By the lodgment of this report to the insurers, you hereby consent to the archiving of this report at the centre and to copies of the report being made available aforesaid.
8. **Consent under the Personal Data Protection Act (PDPA)**

I understand, acknowledge, agree and consent that:

- (a) My insurer, my workshop and the General Insurance Association of Singapore ("GIA") may/are permitted to collect, use, disclose and/or process my personal data/personal information set out in this [form] and any other personal information provided by me or possessed by my insurer (collectively the "Personal Information") and disclose and transfer such Personal Information to all insurer(s) who have insured vehicle(s) involved in this accident (all insurer(s) who have insured vehicle(s) involved in this accident shall be collectively referred to as the "Insurers"), the Insurers' lawyers/law firms, the Monetary Authority of Singapore and any relevant government agency/authority (such as the police), for the purpose(s) of:
  - (i) processing, handling and/or dealing with my claims including the settlement of the claims and any necessary investigations relating to the claims;
  - (ii) investigating the accident and/or my claims;
  - (iii) carrying out and/or dealing with my instructions or responding to any enquiries by me;
  - (iv) administering my claims (including the mailing of correspondence, statements, invoices, reports or notices to me, which could involve disclosure of certain personal data about me to bring about delivery of the same as well as on the external cover of envelopes/mail packages); and/or
  - (v) complying with applicable law in administering, processing, handling and/or dealing with my claims. (collectively the "Purposes")
- (b) all insurer(s) who have insured vehicle(s) involved in this accident and the Insurers' lawyers/law firms, may/are permitted to collect, use, disclose and/or process my Personal Information for one or more of the above Purposes; and
- (c) my Personal Information may/can be disclosed by any of the Insurers and/or GIA to their third party service providers or agents (including their lawyers/law firms), which may be sited outside of Singapore, for one or more of the above Purposes.
- (d) my Personal Information will also be collected and used to compile claims history for the purpose of fraud detection, investigation and management in present and all future claims.
- (e) the information so collected under (d) above may be shared / disclosed:
  - (i) to all insurers and/or any other third parties that assist in evaluating, investigating, controlling or managing fraud, regulators, law enforcement and government agencies as reasonably required for the purposes stated, or
  - (ii) for complying with requirements under any regulations, laws or court orders.



Policyholder's Signature  
Date & Time:

Driver's Signature  
(If driver is not the policyholder)  
Date & Time:

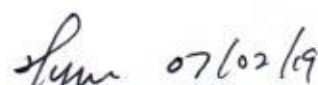
 07/02/19

Reporting Centre Personnel's Signature  
Name:  
NRIC/FIN No.:

# SKETCH PLAN

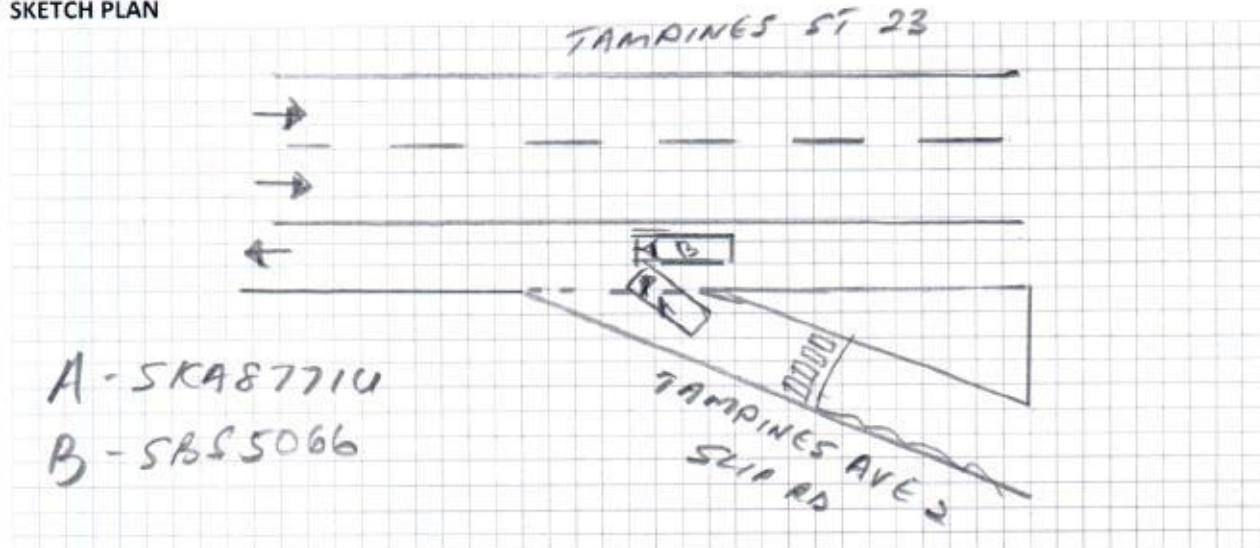

## DESCRIBE CIRCUMSTANCES OF THE ACCIDENT

*pls refer to the statement.*

## DECLARATION

I/We declare the foregoing particulars are true in every respect.

*Wong W. Li*  
 Policyholder's Signature  
 Date & Time:

\_\_\_\_\_  
 Driver's Signature  
 (If driver is not the policyholder)  
 Date & Time:

*[Signature]* 07/02/19  
 Reporting Centre Personnel's Signature  
 Name:  
 NRIC/FIN No.:



**REPUBLIC OF SINGAPORE DRIVING LICENCE**

Leong May Lai **S0118073H**

**LEONG MAY LAI**

Birth Date: 20 Oct 1949  
Issue Date: 04 Jan 2003

10001006898

**REPUBLIC OF SINGAPORE**  
IDENTITY CARD NO. **S0118073H**

**LEONG MAY LAI**

**梁镁丽**  
Race: **CHINESE**  
Date of Birth: **20-10-1949** Sex: **F**  
Country of Birth: **SINGAPORE**

**YOU ARE PERMITTED TO DRIVE VEHICLES IN THE FOLLOWING CLASSES:**

Class 3: Motor Cars and Motor Tractors the weight of which under load does not exceed 2500 kilograms

VALID DATE: 23 Jun 1981

NP 428A

Licence No: **S0118073H**

1062243

**S0118073H**

Blood Group: **AB+** Date of issue: **25-06-1993**

**BLK 29 SIMEL STREET 1#10-11**  
**SINGAPORE 506440**

NRIC No: **S0118073H** Date: **1 Jul 1998** No: **3139305**

## CERTIFICATE OF INSURANCE

Motor Vehicles (Third-Party Risks and Compensation) Act (Chapter 189)  
Motor Vehicles (Third-Party Risks and Compensation) Rules, 1960  
Road Transport Act, 1987 (Malaysia)  
Motor Vehicles (Third-Party Risks) Rules, 1959 (Malaysia)

Certificate No.	DMPCSN3065901700	Engine No :1NZY311960 Chassis No:MR053HY9305237945
Index Mark and Registration Number of Vehicle	SKA8771U	
Name of Policy Holder	LEONG MAY LAI	
Effective date of the Commencement of Insurance for the purposes of the Regulations, Ordinance or Enactment	19 AUGUST 2018	NAMED DRIVERS EX SECT. I .....S\$500.00 ADDITIONAL EX OTHER THAN NAMED DRIVERS: EX SECT. I - AGE <= 25.....S\$3,000.00 EX SECT. I - AGE >= 26.....S\$500.00 * AGE AS AT DATE OF ACCIDENT
Date of Expiry of Insurance	11 APRIL 2019	EX ON WINDSCREEN .....S\$100.00
Persons or Classes of Persons entitled to drive *		

(A) THE POLICYHOLDER.

(B) ANY OTHER PERSON WHO IS DRIVING ON THE POLICYHOLDER'S ORDER OR WITH HIS PERMISSION.

PROVIDED THAT THE PERSON DRIVING IS PERMITTED IN ACCORDANCE WITH THE LICENSING OR OTHER LAWS OR  
REGULATIONS TO DRIVE THE MOTOR VEHICLE OR HAS BEEN SO PERMITTED AND IS NOT DISQUALIFIED BY ORDER OF A  
COURT OF LAW OR BY REASON OF ANY ENACTMENT OR REGULATION IN THAT BEHALF FROM DRIVING THE MOTOR VEHICLE.

### Limitations as to use: \*

USE FOR SOCIAL, DOMESTIC AND PLEASURE PURPOSES AND FOR THE POLICYHOLDER'S BUSINESS.  
THE POLICY DOES NOT COVER USE FOR HIRE OR REWARD TUITION DRIVING TEST RACING PACE-MAKING, RELIABILITY  
TRIAL, SPEED-TESTING, THE CARRIAGE OF GOODS OTHER THAN SAMPLES IN CONNECTION WITH ANY TRADE OR BUSINESS  
OR USE FOR ANY PURPOSE IN CONNECTION WITH THE MOTOR TRADE.

EXCESS WHICHEVER IS APPLICABLE FOR LOSSES OCCURRING OUTSIDE SINGAPORE (CONSTRUCTIVE TOTAL LOSS/THEFT)  
WILL BE DOUBLED.

ONE TIME WAIVER OF EXCESS FOR THE FIRST S\$500 WILL APPLY TO THE INSURED AND NAMED DRIVERS IN THE EVENT  
OF OWN DAMAGE CLAIM AT OUR AUTHORISED WORKSHOPS FOR EACH POLICY YEAR.

\* Limitations rendered inoperative by Section 8 of the Motor Vehicles (Third-Party Risks and Compensation) Act (Chapter 189)  
and Section 95 of the Road Transport Act, 1987 (Malaysia), are not to be included under these headings.

**I/We hereby Certify** that the policy to which this Certificate relates is issued in accordance with the  
provisions of the Motor Vehicles (Third-Party Risks and Compensation) Act (Chapter 189) and Part IV of the  
Road Transport Act, 1987 (Malaysia).  
Please see reverse

For CHINA TAIPING INSURANCE (SINGAPORE) PTE. LTD.

Witnessed By:



Authorised Officer

Authorised Signatory