

## SINGAPORE ACCIDENT STATEMENT

### IMPORTANT NOTICE

1. Please report correctly the details of the accident to speed up the claims process.
2. This Form must be completed by the Policyholder and/or the Authorised Driver.
3. Information provided must be as truthful and accurate as possible. Any wilful misrepresentation or withholding of material facts may allow insurance companies to repudiate policy liability.
4. The issue and acceptance of this Form by insurance companies is not an admission of policy liability on the part of the insurance companies.
5. **Any false reporting may be referred to the Police for investigation.**
6. This report will be forwarded by the insurers of the GIA Records Management Centre established by the General Insurance Association of Singapore (GIA) for archiving and that copies of this report will, for a fee, be made available upon application by interested parties.
7. By the lodgement of this report to the insurers, you hereby consent to the archiving of this report at the centre and to copies of the report being made available aforesaid.

### ACCIDENT STATEMENT

Date Of Report	07/02/2019 19:50
Date Of Accident	06/02/2019 10:55
Exact Location Of Accident	BLK 29A CHAI CHEE AVENUE CARPARK
Country/State of Loss	SINGAPORE

### DETAILS OF OWN VEHICLE

Vehicle Registration Number	SKV7712L
<b>Insured/Policyholder</b>	
Name Of Registered Owner	SIME DARBY SERVICES PTE LTD
Co Reg No	197501065W
Email Address	WALLACEKK@QQ.COM
Mobile Phone No	(FOREIGN) 1381-6672048
Alternative Phone No	OFFICE-99999999

### Vehicle Particulars

Manufacturer	BMW
Model	318I
Exact Purpose for which vehicle was being used at time of accident	PRIVATE USE
Are you claiming under your own insurance policy for repair to your vehicle?	NO
If No, Please state action to be taken	THIRD PARTY
Vehicle Category	COMMERCIAL VEHICLE

### Insurance Company

Name of Insurance Company	MSIG INSURANCE (SINGAPORE) PTE. LTD.
Type Of Coverage	COMPREHENSIVE
Fleet Policy	NO
Policy Number	B 29100055 MCY
Cover Note Number	

### Driver

Name of Driver	ZHOU KEKE
NRIC No	S2660639Z
Date Of Birth	11/11/1966
Occupation	INDOOR
Date Of Driving Pass	07/02/2001
Driving Experience	17 YEARS AND 11 MONTHS
Gender	MALE
Mobile Number	(FOREIGN) 1381-6672048
Fax Number	
Contact Number	OTHERS-99999999
Email Address	WALLACEKK@QQ.COM

Address	BLK 29A CHAI CHEE AVENUE #02-76
Postcode	461029
Was driver an employee of the Insured's Company	NO
If No, Relationship of the Driver with the Insured	OTHER - HIRER
Vehicle Registration Number of Driver's Own Vehicle	-
	-
	-
Insurance Company of Driver's Own Vehicle	-
	-
	-

#### General Information of the Accident

Type Of Accident	HIT AND RUN / VANDALISM / DAMAGED WHILST PARKED
Weather Conditions	CLEAR
Road Surface	DRY

#### Other Information

Was any foreign vehicle involved in this accident?	NO
Number of vehicles (including own vehicle) involved in the accident	2
Was any body injured in the Accident?	NO
Was any injured conveyed to hospital by ambulance?	NO
Was any other material or property damaged?	YES
I have been approached by unknown person(s) soliciting/offering accident claims assistance.	NO
Number of Passengers (Including Driver)	0

#### Details of Police Action

Was the accident reported to the police?	NO
If Yes, Please state which Police Station	
Was notice of intended Prosecution given?	NO
If Yes, against whom?	

#### Circumstances of Accident

PLEASE REFER TO SKETCH PLAN

#### Attachment(s)

Are accident photos available for attachment?	YES
Was there any video captured by Car Camera?	NO
Was there any audio recorded?	NO

#### DETAILS OF OTHER VEHICLE PROPERTY 1

Vehicle Registration Number	SJV9796T
Vehicle Make/Model/Colour	MERCEDES BENZ
Details Of Properties	
Vehicle Category	PRIVATE CAR
Name of Driver	TAN HENG LEE
NRIC/Passport Number	S1278794D
Contact Number	92952827
Address	
Postcode	
Insurance Company Name	
Nature Of Damage	
No. Of Passenger (Including Driver)	

## Accident Sketch Plan

### SKETCH PLAN

#### IMPORTANT NOTICE

1. Please report correctly the details of the accident to speed up the claims process.
2. This Form must be completed by the Policyholder and/or the Authorised Driver.
3. Information provided must be as truthful and accurate as possible. Any wilful misrepresentation or withholding of material facts may allow insurance companies to repudiate policy liability.
4. The issue and acceptance of this Form by insurance companies is not an admission of policy liability on the part of the insurance companies.
5. Any false reporting may be referred to the Police for investigation.
6. The report will be forwarded by the insurers of the GIA Records Management Centre established by the General Insurance Association of Singapore (GIA) for archiving and that copies of this report will for a fee be made available upon application by interested parties.
7. By the lodgment of this report to the insurers, you hereby consent to the archiving of this report at the centre and to copies of the report being made available aforesaid.
8. **Consent under the Personal Data Protection Act (PDPA)**

I understand, acknowledge, agree and consent that:

- (a) My insurer, my workshop and the General Insurance Association of Singapore ("GIA") may/are permitted to collect, use, disclose and/or process my personal data/personal information set out in this [form] and any other personal information provided by me or possessed by my insurer (collectively the "Personal Information") and disclose and transfer such Personal Information to all insurer(s) who have insured vehicle(s) involved in this accident (all insurer(s) who have insured vehicle(s) involved in this accident shall be collectively referred to as the "Insurers"), the Insurers' lawyers/law firms, the Monetary Authority of Singapore and any relevant government agency/authority (such as the police), for the purpose(s) of:
- (i) processing, handling and/or dealing with my claims including the settlement of the claims and any necessary investigations relating to the claims;
  - (ii) investigating the accident and/or my claims;
  - (iii) carrying out and/or dealing with my instructions or responding to any enquiries by me;
  - (iv) administering my claims (including the mailing of correspondence, statements, invoices, reports or notices to me, which could involve disclosure of certain personal data about me to bring about delivery of the same as well as on the external cover of envelopes/mail packages); and/or
  - (v) complying with applicable law in administering, processing, handling and/or dealing with my claims. (collectively the "Purposes")
- (b) all insurer(s) who have insured vehicle(s) involved in this accident and the Insurers' lawyers/law firms, may/are permitted to collect, use, disclose and/or process my Personal Information for one or more of the above Purposes; and
- (c) my Personal Information may/can be disclosed by any of the Insurers and/or GIA to their third party service providers or agents (including their lawyers/law firms), which may be sited outside of Singapore, for one or more of the above Purposes.
- (d) my Personal Information will also be collected and used to compile claims history for the purpose of fraud detection, investigation and management in present and all future claims.
- (e) the information so collected under (d) above may be shared / disclosed:
- (i) to all insurers and/or any other third parties that assist in evaluating, investigating, controlling or managing fraud, regulators, law enforcement and government agencies as reasonably required for the purposes stated, or
  - (ii) for complying with requirements under any regulations, laws or court orders.



Policyholder's Signature  
Date & Time:

Driver's Signature  
(If driver is not the policyholder)  
Date & Time:

07-02-2019  
9:50 am

Reporting Centre Personnel's Signature  
Name:  
NRIC/FIN No.:

07/02/2019  
Rashid Wafar Hussain

# Accident Sketch Plan

## SKETCH PLAN



## DESCRIBE CIRCUMSTANCES OF THE ACCIDENT

Car Park

car was parked and locked in BLK29A CHAI CHEE AVE

The BLACK car ~~was~~ hit SKV7712L and

damage right side front. The Black car take

full responsibilities.

(time: 06-02-2019. 10:55 am).

## DECLARATION

I/We declare the foregoing particulars are true in every respect.



Policyholder's Signature  
Date & Time:

GIARMC Sketch Plan Form V3

*[Signature]*

Driver's Signature  
(If driver is not the policyholder)  
Date & Time:

07-02-2019  
9:50 am

*[Signature]* 07/02/2019

Reporting Centre Personnel's Signature  
Name:  
NRIC/FIN No.:

ID

REPUBLIC OF SINGAPORE  
IDENTITY CARD NO. S2660639Z



NAME  
ZHOU KEKE  
周 可 可  
Race  
CHINESE  
Date of Birth  
11-11-1966 Sex  
M  
Country of Birth  
CHINA



REPUBLIC OF SINGAPORE DRIVING LICENCE



Licence Number: S2660639Z  
Name  
ZHOU KEKE  
Birth Date: 11 Nov 1966  
Issue Date: 11 Jan 2003



80008884



NRIC No. S2660639Z



Blood Group: O+ Date of issue: 10-04-2001

AP1 BLK 23A CHAY CHEE AVENUE #02-76  
SINGAPORE 461023

NRIC No. S2660639Z Date: 20-01-2005 No. 519313

YOU ARE LICENSED TO DRIVE VEHICLES IN THE FOLLOWING CLASS.

Class	Motor Cars and Motor Tractors the weight of which unladen does not exceed 2500 kilograms	PASS DATE
3		07 Feb 2001

NP 428A

Licence No. S2660639Z



Accident Photo

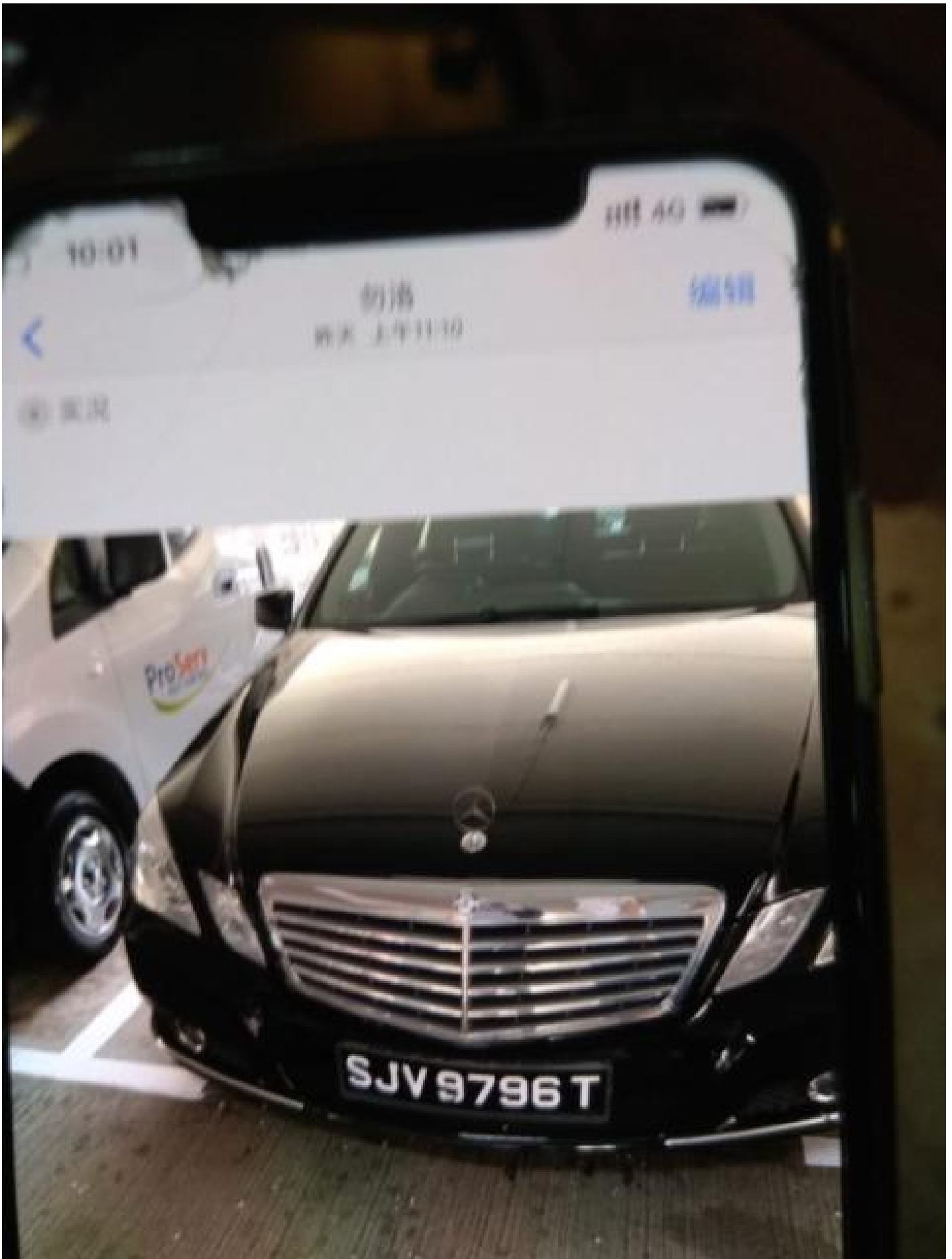



Accident Photo



Accident Photo





Accident Photo



Accident Photo



Accident Photo



Accident Photo



Accident Photo





Accident Photo

